Tonight: Clear.
Friday: Mostly sunny

Victoria Times

Classified 386-2121
News 382-3131

97th YEAR, No. 39 ** VICTORIA, BRITISH COLUMBIA, THURSDAY, JULY 24, 1980 25 CENTS DAILY; 30 CENTS SATURDAY

FEARLESS-FOSDICK FERRET named Shazam proved a ferocious crime-fighter when a burglar broke into a Winnipeg home this week. The pet's owner Glenn Eros arrived back from work to find a would-be thief nursing a badly bloodied arm where he had been bitten by the 36-centimetre-long, 0.7-kilogram critter. By holding the intruder at bay, the ferret foiled a fast get-away.

Priests arrested by Bolivian army

LA PAZ (CP) — Soldiers and armed civilians loyal to Bolivia's new right-wing military regime have arrested 11 priests and raided several Roman Catholic parishes, church officials charged Wednesday.

The arrests began soon after last Thursday's military coup blocked the anticipated democratic installation of a left-wing president. None of the 11 priests has been heard from since they were detained, church officials said.

"Some parishes have people hiding from the government," said an American priest who asked not to be named. "We cannot turn them away but we don't consider them safe anymore because of the raids."

In Washington the state department protested "widespread, even savage violations of human rights" by Bolivian armed forces and said Wednesday more reductions in U.S. assistance are being considered.

Spokesman John Trattner said the department has received "reliable reports" that the Bolivian military is holding hundreds of dissidents.

Trattner said the department believes the military has taken some of its prisoners to a centre near the capital, La Paz, where they are being beaten and tortured.

Diplomatic sources said opponents of Gen. Luis Garcia Meza's new regime set dynamite to the Pampajasi water works in the mountains above La Paz, reducing water pressure in the city.

The military command has set up machine-gun nests at some public utilities and deployed tanks, armored cars and troops at strategic points.

In the tin and zinc mining region south of La Paz, miners claimed to be resisting troops sent to subdue them in Oruro, and Potosi, about 416 kilometres southeast of La Paz.

The miners' radio said several bridges had been blown up on highways east of La Paz, stranding travellers.

It said 5,000 peasants were gathering near the Siglo Veinte mine, 240 kilometres southeast of the capital, "and we are organizing with miners into an effective army."

A high-ranking church source said the papal nuncio, the Vatican's representative to Bolivia, asked the government to account for priests who have disappeared since the takeover and provide guarantees for the safety of church officials.

The source said the government replied it would not recognize any church request until interim president Lidia Gueiler had left the nuncio's La Paz residence, where she had sought asylum. The source said Mrs. Gueiler has a safe-conduct pass from the government and planned to leave shortly.

The military ousted Gueiler in order to head off the expected choice by Congress of Hernan Siles Zuazo, a leftist, as presi-

See BOLIVIAN page 8

Billy's Libyan link probed

WASHINGTON (AP) — An agreement among U.S. Senate Republican leaders today apparently cleared the way for a congressional investigation of Billy Carter's ties with Libya and the way his case has been handled by the Carter administration.

A spokesman for Senate Republican Leader Howard Baker of Tennessee said Baker and senior Republican members of key Senate committees in the case decided to accept a Democratic proposal for a seven-member investigation group drawn from the judiciary committee.

In lengthy sessions Wednesday, Republicans had pressed for a larger special committee similar to that which investigated the Watergate political espionage scandal during the administration of Republican President Richard Nixon.

Billy Carter registered under protest last week as a foreign agent for Libya and said he received $220,000 in payments from the Libyan government.

Bank rate drops

OTTAWA (CP) — The Bank of Canada rate dropped to 10.18 per cent today from 10.35 a week earlier, as consumers began to benefit from lower interest rates.

ON THE INSIDE

Sellers dead

Actor Peter Sellers died Thursday in London from a heart attack suffered earlier this week. A look at his long and multi-faceted acting career is on page 40.

Taking it easier

Israel has long been known to have the deadliest traffic in the world, but the situation appears to be changing. Page 5.

Municipal rethinking urged

Municipalities can no longer afford to keep energy and environmental concerns on the back burner, says Hal Knight, Saanich Greenbelt Association president. Page 10.

Chattanooga still on edge

Police officials, weary from a second night of racial unrest after the acquittal of two Ku Klux Klansmen in Chattanooga, Tenn., said they would ask for a curfew. Page 19.

INDEX

Births	29	Entertainment	26, 27
Capital Scene	22	Finance	12, 13
Classified	29-39	Gardening	39
Comics	14	Horoscope	22
Crossword	39	Lifestyles	21-23
Deaths	39	Sports	16-18

Dollar exchange

U.S. dollar at banks this morning bought $1.14 Canadian, according to the Visitors Information Centre.

Pilot project will salvage used oil

Nineteen Victoria service stations will take part in a pilot project to salvage some of the eight million gallons of lubricating oil dumped in B.C. each year.

The program, announced today by Environment Minister Stephen Rogers, will begin immediately. If successful here, it will go province-wide.

"The thing most people don't realize is that oil doesn't wear out," Rogers said.

"It gets dirty, of course, and has to be cleaned before it can be re-used but the oil itself doesn't lose its lubricating qualities.

"With the right additives, recycled oil is indistinguishable from newly-refined oil and can be used and re-used indefinitely."

In addition to saving a valuable petroleum product, he said, the program will reduce the amount of waste oil dumped on the land.

When waste oil is discarded, it can create serious environmental problems, especially if it seeps into fresh water supplies.

"People forget that storm sewers often lead directly to the nearest stream or lake. Heavy rains or groundwater action can also transport oil dumped on to the ground into clean waterways. Burning the untreated oil pollutes the atmosphere."

Participating stations will display a poster identifying them as a used-oil recycling station.

The 19 stations are Gorge Mohawk Service, Atlas Motors, Lake Hill Texaco, Fort Street Shell, McTavish Automotive Ltd., Langford Lake Automotive, Esquimalt Service, Mayfair Esso Service, Star Oil Refining, Cordova Bay Texaco, Roberge Auto Services, M and M Esso Service, Gordon Head Shell, Tyee Service, Glanford Esso Service, Derick's Bay Services, Cadboro Bay Texaco Service Station, Hillside 66, and Fernwood Esso Service.

Escapers captured in cafe

Three escapers from William Head prison were captured Wednesday night after city police were called to a disturbance at Coffee Mac's restaurant on Gorge Road.

Stephen John Thomas Johnson, Gary Allan Smith and Raymond Edward Killen, were arrested — without resistance — about 10:15 after an employee called police.

The trio escaped Monday night from the minimum security prison. A raft believed used in the escape was found at nearby Weir's Beach.

Two escapers who tried to swim from the prison in January are believed to have drowned, and two who escaped in February were later captured.

Three who got away using rafts in two separate incidents earlier this month are still at large.

CRTC backs pay-TV after north upgraded

OTTAWA (CP) — Pay-television should be introduced in Canada but only after action has been taken to improve television service in northern and remote communities, says a committee of the Canadian Radio-television and Telecommunications Commission.

The committee, in a report released today, says pay-TV should not be the means for improving service in areas that now get little or no television.

The committee also it would be "an unwise example" to make transmission of TV signals picked off American satellites legal, even as an interim measure, just because so many people are breaking the law in remote areas, the committee said.

It says the commission should call immediately for applications for satellite delivery of Canadian programs to such areas.

In the meantime, while hearings on those applications are held, the federal government should arrange and pay for an interim package of alternative programs to be beamed by satellite to certain areas as authorized by the commission.

The committee, headed by commissioner Real Therrien, prepared its report on extension of television in remote areas, satellites and pay-TV.

The report, entitled *The 1980s: A Decade of Diversity*, also recommends new discussions between the United States and Canada on reception of television signals off each other's satellites. That move is aimed at clearing up the controversy over the use of unauthorized Canadian earth stations.

The commission has estimated there now are about 700 to 1,000 deep-dish antennas, most of them in remote communities in British Columbia and the North, used to pull in U.S. pay-television programs off U.S. satellites.

The commission has threatened to prosecute some operators for illegally transmitting those signals while promising to ignore the majority of antennas which provide the only service in their area.

Picking off U.S. satellite signals violates agreements with that country. Licensing of earth stations is the responsibility of the federal communications department under the Radio Act.

Perhaps the most high-profile alleged violator has been Dr. Pat McGeer, B.C.'s science minister. He protested federal regulations by pulling in American signals with a deep-dish antenna set up on the lawn of the provincial legislature in Victoria.

The committee says that after an agreement is reached with the U.S., the commission should consider applications for the delivery in areas now served

See CRTC page 8

Surgery to expand at Jubilee

A $1 million-a-year program to expand surgical capacity of Royal Jubilee Hospital was announced today by the provincial health ministry.

It involves a $400,000 capital renovation of Memorial Pavilion — the former DVA hospital — and will be in operation in about six months.

"When all the necessary renovations have been made the hospital will be able to handle an additional 2,500 surgical cases a year," said Health Minister Rafe Mair.

The cost of staff and supplies to keep the extra beds in service is estimated at $1 million annually.

Renovation cost will be shared with the Capital Regional Hospital District.

The program is designed for short-stay surgical cases, for patients requiring about three days of post-operative hospital care.

It is distinct from the regular hospital surgical workload and day-care surgery.

Car crashes kill 2

Two women died in separate traffic accidents Wednesday and police say luck prevented further fatalities in a third mishap.

Dorothy Patricia Varney, 39, of 2268 West 45th Ave., Vancouver, was killed when the van in which she was riding was in collision with a gravel truck at Trans-Canada Highway and Helmcken Road about 11:20 a.m. Wednesday.

Driver of the van was Edwin Varney, 37.

Also injured in the accident were Ocean Varney, 10, Catherine Varney, 22 months, both in good condition in Royal Jubilee Hospital, and Jonathan Dolphin, in serious condition in Victoria General Hospital.

Driver of the truck was Dennis Mark Ridley, 22, of 201 Portsmouth.

An elderly woman whose name has not been released was killed in a head-on collision involving a car and camper truck south of Mill Bay on the Trans-Canada.

The woman is believed to be from the U.S.

Another unidentified woman from the same car is reported in serious condition in Cowichan District Hospital.

The driver of the camper, Raymond McKee of Fruitvale, and his wife were treated and released from hospital.

Three people received minor injuries in a five-vehicle accident on the Pat Bay Highway at McDonald Park Road Wednesday about 11:05 a.m. but police say it was just luck that prevented worse injuries.

Sidney RCMP say the accident occurred when a farm tractor swerved to miss a highway sign lying by the side of the road.

The tractor was hit from the rear by a second vehicle and the pile-up began.

The vehicles were coming from the ferry and traffic was rerouted for an hour until they were removed and the highway cleaned.

Oil peace to hike gas 7¢ a gal.?

OTTAWA (UPI) — Canadian motorists will soon be paying seven cents a gallon more at the gasoline pumps (about 1½c a litre) if Alberta accepts Ottawa's latest oil-pricing offer — and the cost of gasoline will jump by 16 cents a gallon next year, according to an Ottawa newspaper.

As Prime Minister Pierre Trudeau and Alberta Premier Peter Lougheed began day-long energy discussions at Trudeau's summer residence 30 kilometres north of here, today's *Ottawa Journal* reported the federal government planned to offer Alberta a $2 a barrel rise in oil prices this year with an increase of $4.50 a year in succeeding years.

If this is correct, and Lougheed accepts the proposal, oil prices will rise by a total of $3 a barrel this year, including the July 1 increase of $1 a barrel under the old agreement.

Failure to reach common ground today would set the stage for a bitter constitutional showdown the two leaders say they are anxious to avoid.

20 years left to head off the apocalypse

WASHINGTON (AP) — Mass poverty, malnutrition, overcrowding, food shortages and deterioration of the planet's water and atmosphere resources — that's a bleak U.S. government prediction that says civilization has perhaps 20 years to act to head off worldwide disaster.

The three-year U.S. government study released today warns that the world faces those grim problems unless nations co-operate as never before to head them off.

In response to the Global 2000 Report to the President, President Carter has written top government officials that unless decisive action is taken to halt the current trends, the next 20 years may see a continuation of serious food and population problems, steady loss of croplands, forests, plant and animal species, fisheries, and degradation of the earth's water and atmosphere.

The presidential report estimated real food and energy prices at least doubling by the turn of the century and the gap between rich and poor growing wider.

The report said its findings "point to increasing potential for international conflict and increasing stress on international financial arrangements."

The study, headed by the President's Council on Environmental Quality and the state department, said that, if anything, it is probably too optimistic.

President Carter, who ordered the study in 1977, immediately announced appointment of a Presidential Task Force on Global Resources and Environment to recommend top-priority studies "as soon as possible" and to provide a progress report within six months.

The report did not suggest specific policies, but concluded that "sustainable economic development, coupled with environmental protection, resource management and family planning, is essential."

The report included these findings:

— World food production may increase 90 per cent from 1970 to the year 2000, but population will swell more than 59 per cent from about four billion in 1975 to about 6.35 billion in 2000.

— Per-capita food production, therefore, will increase only about 15 per cent and those already eating well will get most of the increase, leaving the poor of South Asia, the Middle East and Africa with little more food, and maybe less, than they get now.

— Farmland will increase only about four percent; increased food production must rely on techniques using oil and natural gas, causing food prices to spiral upward along with energy prices.

Fractional business tax hike proposed for centre

City council's finance committee today took action which will likely mean an increase in the business tax of one-eighth of one per cent to finance the city's share of start-up costs involved with the convention centre next year.

The committee set no figures but an increase of one eighth of one per cent would be needed to raise $75,000, the city's share of estimated 1981 operating costs when the convention centre gets under way.

In an attempt to settle a controversy over the business tax and trade licence fees, aldermen also decided to ask city staff for a complete review of the issue, the first in nearly 30 years.

City manager Jim Bramley and controller Mason Sheldrick estimated it would take at least six months to go over the complicated taxation issue and come up with recommendations for reform.

Last year, Victoria businessmen volunteered for a one-half-per-cent increase in the four-per-cent business tax to raise some $300,000. The money would be earmarked for convention centre deficits and tourist promotion activities.

Finance committee chairman Ald. Frank Carson and city staff made a counter proposal which they said would have been fairer — an end to the practice of deducting trade licence fees from business taxes.

But this suggestion angered Victoria's business community, particularly doctors, lawyers and other professionals who felt they would have had to carry an unfair share of the burden.

With today's decision council has backed away from ending abatement of trade licence fees.

The staff study could lead to sweeping changes in the manner in which Victoria businessmen pay taxes and licence fees. Mayor Bill Tindall said to iron out glaring inequities Victoria might charge only a nominal trade licence fee of $5 or $10.

Now trade licence fees range from $100 for most professionals to around $2,000 for financial institutions.

1 grape shoplifted

MONTGOMERY, W.Va. (UPI) — An Iranian student has been charged with shoplifting one grape at a grocery store.

Municipal Judge Carl Harris conducted an hour and a half hearing Tuesday in the case involving Seyedashraf Mirhadi. The judge delayed a decision in order to study a recent U.S. Supreme Court decision which he said could affect the city's shoplifting ordinance.

Mirhadi is a student at West Virginia Tech.

Kroger store manager Larry Bowyers testified he saw Mirhadi put the white seedless grape in his mouth June 13. He said he couldn't give the value of one grape, but the complaint said the grapes were worth $1.39 a pound.

Mirhadi was arrested by a police officer who didn't read him his constitutional rights until after they were at the police station, according to Tuesday's testimony.

Mirhadi's attorney said shoplifting is a misdemeanor, with a $300 maximum fine and a possible 90-day jail sentence.

Steamy cloud floats away from volcano

VANCOUVER, Wash. (AP) — After spectacular eruptions that puffed steam and ash 16 kilometres high, Mount St. Helens went back to napping, and worried residents relaxed today as a volcanic cloud floated away without leaving much of a dusting.

Relieved to find "just a bit of it (ash) on my car," Marion Lyver of Moses Lake said: "One thing for sure, we don't need any more of that stuff."

Only a glowing red crater remained as a hint of what may happen at the volcano in the future.

Earthquake-recording devices traced a flat line Wednesday as wisps of steam and a slight blue haze drifted from the crater where a lava dome once bulged, the U.S. Geological Survey reported.

The dome formed after the volcano's third eruption on June 12. It measured about 200 metres in diameter and 60 metres high when it was blasted into a clear blue sky in three eruptions Tuesday evening.

Unlike the previous three eruptions, the series of blasts Tuesday left only a light dusting of ash in parts of Washington, Idaho, and Montana and in British Columbia and Alberta.

Skies over southeastern British Columbia were mostly clear today.

Tourist alert

The following are requested to contact the nearest detachement of the RCMP for urgent personal messages:

Tom and Mary Cottons, Chilliwack; Ron Hammermeister, Trochu, Alta.; Harry Regush, Vancouver; Glenn Smart, Edmonton; Ralph L. Williams, Seattle.

the weather

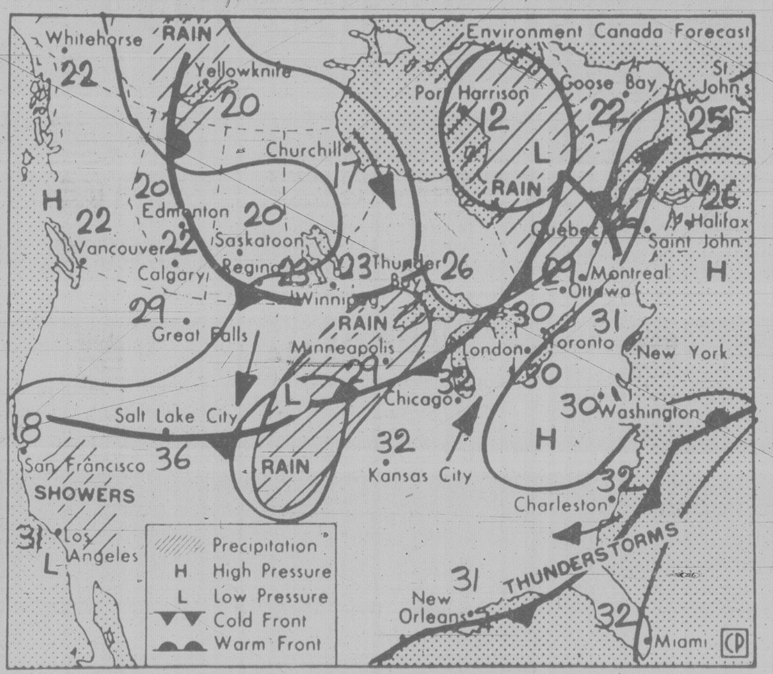

Map valid noon Friday

A ridge of high pressure over the province was responsible for generally clear skies overnight. A disturbance crossing the northeast pacific however is gradually eroding the northern portion of the ridge. As a result cloud was spreading rapidly across the north coast and over the central interior early today. Rain associated with the disturbance will become showery as it crosses the north coast mountains. Generally sunny conditions are forecast for southern B.C. today and Friday as the ridge holds over the area.

ENVIRONMENT CANADA WEATHER OFFICE 10 A.M. FORECASTS

Valid Until Midnight Friday

Greater Victoria: sunny today. Highs near 23. Tonight a few clouds. Lows 11 to 13. Friday mainly cloudy in morning, sunny in the afternoon. Highs near 23.

Greater Vancouver, East Vancouver Island: sunny today. Highs 23 along coast and upper twenties inland. Tonight a few clouds. Lows 11 to 13. Friday cloudy in the morning, sunny in the afternoon. Highs near 23 to 25.

North and West Vancouver Island: today becoming cloudy along the coast. Sunny with occasional cloudy periods inland. Highs near 17 along the coast and mid twenties inland. Tonight and Friday mostly cloudy. Extensive fog along the coast. Lows tonight 10 to 12. Highs Friday 17 to 19.

ACROSS CANADA WEATHER PICTURE

Alberta: sunny far north and south, cloudy with chance of showers central. Highs near 18 north, 25 south.

Saskatchewan: mainly sunny south, showers central. Highs 25 south, 13 north.

Manitoba: mostly sunny south, highs near 27. Showers and thunderstorms central, sunny north. Highs 16 to 22.

Ontario: sunny south, cloudy periods north. Highs 26 to 29.

Quebec: sunny south, showers central. Highs 25 to 27.

Maritimes: cloudy with a few showers, clearing in New Brunswick. Highs 23 to 26.

Newfoundland: cloudy with coastal fog, afternoon showers. Highs 16 to 20.

TEMPERATURES
Yesterday

	Max.	Min.	Prcp.
Victoria	21	13	—
Normal	20	11	—
One Year Ago			
Victoria	19	11	—
Across Canada			
Prince Rupert	18	9	7.4
Prince George	21	5	—
Port Hardy	17	8	—
Terrace	17	11	8.0
Comox	23	13	—
Vancouver	22	12	—
Kamloops	31	14	—
Cranbrook	31	14	—
Fort Nelson	15	10	6.7
Peace River	19	8	5.4
Edmonton	24	8	—
Jasper	23	7	—
Calgary	26	10	—
Lethbridge	32	13	1.7
Medicine Hat	31	14	2.1
N. Battleford	27	12	—
Saskatoon	30	12	0.8
Swift Current	30	15	5.2
Prince Albert	28	12	1.2
Moose Jaw	32	15	—
Regina	32	12	—
Yorkton	31	12	—
Brandon	33	18	—
Winnipeg	33	19	—
The Pas	27	12	—
Kenora	29	20	—
Thunder Bay	28	12	—
Toronto	25	12	—
Ottawa	23	14	1.4
Montreal	25	15	2.0
Quebec	22	16	5.5
Halifax	24	13	—
Charlottetown	20	16	—
Fredericton	25	13	5.4
St. John's	14	11	14.4
Whitehorse	21	9	2.7
Yellowknife	19	8	—
Inuvik	18	8	—
United States			
Seattle	[illegible]	13	—
Spokane	31	13	—
Portland	26	14	—
San Francisco	21	12	—
Los Angeles	22	16	—
Las Vegas	43	27	—
Phoenix	44	32	—
New York	28	21	0.3
Miami	31	23	8.1

World Temperatures

Amsterdam 22, 11; Athens 31, 22; Bahrain 39, 33; Bangkok 32, 28; Beirut 28, 22; Belgrade 24, 17; Berlin 25, 10; Bogota 19, 9; Brussels 22, 10; Buenos Aires 17, 9; Cairo 35, 26; Caracas 31, 20; Copenhagen 20, 10; Dublin 20, 13; Frankfurt 24, 9; Geneva 27, 12; Helsinki 24, 16; Hong Kong 31, 26; Honolulu 31, 24; Jakarta 33, 24; Jerusalem 28, 16; Johannesburg 19, 6; Kiev 26, 16; Kuala Lumpur 32, 23; Lima 18, 15; Lisbon 30, 14; London 24, 15; Madrid 36, 18; Manila 31, 23; Mexico City 26, 13; Moscow 27, 20; New Delhi 31, 25; Nicosia 37, 19; Oslo 20, 14; Paris 28, 14; Perth 18, 12; Rio 28, 16; Rome 31, 12; San Juan 33, 27; Sao Paulo 20, 12; Seoul 30, 20; Singapore 32, 26; Stockholm 25, 17; Sydney 15, 9; Taipei 36, 27; Tel Aviv 30, 22; Tokyo 33, 27; Vienna 23, 12

CITY'S WEATHER RECORD

Sunshine July	222.3 hrs.
Last July	231.0 hrs.
Normal (30 yrs.)	244.6 hrs.
Sunshine, 1980	1132.4 hrs.
Last year	1465.1 hrs.
Norm (30 Yrs.)	1321.8 hrs.
Precip. July	16.7 mm
Last July	13.7 mm
Normal (30 yrs.)	10.4 mm
Precip., 1980	318.1 mm
Last year	181.1 mm
Normal (30 yrs.)	322.9 mm

Sunrise, Sunset
Friday
(Pacific Daylight Time)
Sunrise 5:39 Set 21:00

Moonrise, Moonset
Today
(Pacific Daylight Time)
Moonrise 18:25 Set 02:49

TIDES AT VICTORIA
(Tides listed are Pacific Standard Time)

	Time H M	Ht Ft.	Time H M	Ht Ft.	Time H M	Ht Ft.	Time H M	Ht Ft.
24	0650	2.4	1400	7.0	1800	7.6	2250	8.9
25	0720	1.8	1430	7.1	1815	7.6	2345	9.1
26	0805	1.4	1720	7.7	1850	7.6		
27	0040	9.2	0835	1.0	1750	7.8	2005	7.5

TIDES AT SOOKE

	Time H M	Ht Ft.	Time H M	Ht Ft.	Time H M	Ht Ft.	Time H M	Ht Ft.
24	0615	2.9	1230	6.9	1500	7.6	2205	9.6
25	0650	2.2	1420	7.2	1600	7.1	2250	9.8
26	0740	1.6	1420	7.3	1730	7.1	2340	9.9
27	0805	1.3	1500	7.5	1845	6.9		

TIDES AT FULFORD HARBOUR

	Time H M	Ht Ft.	Time H M	Ht Ft.	Time H M	Ht Ft.	Time H M	Ht Ft.
24	0010	9.9	0820	2.3	1645	9.8	2045	9.0
25	0045	9.9	0850	1.7	1725	10.2	2135	9.0
26	0145	10.0	0940	1.7	1750	10.4	2225	8.8
27	[illegible]	[illegible]	[illegible]	[illegible]	1825	[illegible]	[illegible]	[illegible]

Island Saw Co.
CARBIDE SAW and TOOL SHARPENING
617 Chatham Street 385-5500

CONSUMERS AUTO FINDERS
CONSUMERS AUTO FINDERS IS COMING TO VICTORIA
See the Classified Section under CARS FOR SALE on Saturday.

PACIFIC SEAFOODS (1977) LTD.
SMOKED ALASKA BLACK COD
Two small fillets to each vacuum packed pouch. Individually frozen. 10 lbs. per carton.
$2.00 per pound
PHONE ORDERS ONLY PLEASE
388-7555
Monday through Friday
Treasure Island

CAPITAL — July Values
SHOP THURS.-FRI. 9-9. SAT. 9-5:30

EUROPEAN PACKS and RUCKSACKS
Deluxe cotton duck with good quality leather shoulder straps. Ideal for hiking, school, etc.
P-03 14"x17" Reg. 6.95 SALE 4.99
P-04 17"x19" Reg. 12.95 SALE 8.99
P-09 13"x18"x5" Reg. 17.95 SALE ... 13.99
Rucksacks with Frame Reg. 32.95 SALE ... 25.88

KEYHOLE LIFEJACKET
Children's Gov't. Approved kapok fill keyhole style lifejackets for safer swimming, skiing or boating. Two models up to 40 lb. and up to 90 lb. Reg. 9.95 each.
SPECIAL 7.49

CHILD'S VEST
Kapok fill GOV'T APPROVED vest style lifejacket for children 40-90 lb. Regular 11.95 each.
SALE 8.99

PFD VESTS
GOV'T. APPROVED adult foam type personal flotation safety vests for boaters, skiers, etc. S,M,L, or XL. Regular 21.95 each.
SALE ... 16.49

TROLLING ROD
ALGONQUIN #980 two piece trolling rod — 7 foot with glass/glass ferrule, cork foregrip and handle and stainless steel guides. Tubular glass — great for trolling with a downrigger for action packed fishing. Reg. low price 22.95 each.
SALE 15.99

MOOCHING COMBO
DAIWA 175 mooching reel (23.95) complete with DAIWA BONANZA 10 foot mooching rod (27.95) 51.90 if bought separately. Save 10.38!
SPECIAL 41.52

COLEMAN COOLER
#5286 COLEMAN blue deluxe cooler chest — 39.5 Imperial quart with plastic handles. Our regular low price 39.95.
SALE 31.99

GARDEN SHOVEL
COMET by True Temper round mouth garden shovel with hardwood long handle. Our regular low price 9.95.
SPECIAL 7.99

RAINWAVE SPRINKLER
#61 oscillating sprinkler waters area up to 2200 sq. ft. depending on your water pressure. Regular 7.49 each.
SPECIAL 5.49

SWALLOW PACK
13½"x18"x6" nylon daypack — top compartment has zippered opening — lower compartment accessible through top zipper.
Reg. 8.95 each SPECIAL 6.99

TRUE TEMPER RAKE
B15 True Temper deluxe 15 tooth garden bow rake — forged steel one piece head with 5 foot fire hardened handle. Regular 17.49 each.
SPECIAL 13.99

GARDEN HOSE
7/16x50 foot plastic garden hose with zinc couplings. An inexpensive extra length to reach the far corners of your garden, etc. Regular 4.49 each.
SPECIAL 2.99

PAINT DEPT.

TREMCLAD PAINT
Give your lawn chairs, patio furniture, barbecues, etc. a fresh new look with these TREMCLAD paints, specially formulated to inhibit rust. No primers are needed on most surfaces. Available in a wide choice of colours.
Regular Tremclad
SPRAYS Reg. 3.89 Sale Ea. 3.09
½ PINTS Reg. 2.79 Sale Ea. 2.19
QUARTS Reg. 8.39 Sale Ea. 6.69
High Heat Tremclad (up to 650°)
SPRAYS Reg 4.39 Sale Ea. 3.29
½ PINTS Reg. 3.39 Sale Ea. 2.49
QUARTS Reg 8.89 Sale Ea. 6.65
Super High Heat Tremclad (up to 1200°) available in flat black only
SPRAYS Reg 5.29 Sale Ea. 3.95
½ PINTS Reg. 3.85 Sale Ea. 2.89
QUARTS Reg. 10.65 Sale Ea. 7.99

BAPCO INTERIOR PAINT
This interior velvet latex paint dries to a satin like finish. Excellent for living rooms, bedrooms, etc. Available in white or custom mixed pastel colours.
Reg. 13.95 SALE Gal. 11.15

PAINT THINNER
4 litres Reg. 3.39 SALE 2.69

WALLPAPER
Thinking of redecorating? Come to Capital Iron first and have a look through our wide selection of wallcoverings. Over 90 books to choose from. There's a wide variety of patterns and textures in vinyl-coated, solid vinyls, fabric-backed, mylars and flocks. We also have a selection of instock wallpapers.
SOME AT SAVINGS TO 50% OFF
Wallpaper accessories are all in stock for your complete shopping convenience.

CORNINGWARE® TRIO SETS
"SPICE OF LIFE" or "SPRING FLOWERS" CORNING TRIO saucepan sets. 1 each 1 l., 1.5 l. and 2 l. saucepans with see thru glass covers. Regular 49.95 set.
SALE 39.88

CAKE DISH
PYREX glass. 2 litre square cake dish. Our regular low price 4.69 each.
SALE 2.99

PYREX PERK
PYREX 6 cup glass stove top perk for making that great cup of coffee. Regular 16.95 each.
SALE 13.88

COATED FRYPAN
10" diameter aluminum frypan with "BLACKSTONE" non-stick coated surface. Regular 5.99 each.
SPECIAL 4.49

VISA JEANS
Pleat front style jeans with front slash pockets, and clean back. Made of 14 oz. 100% cotton prewashed denim. Modified wide legs. Sizes 26 to 36.
Reg. 25.95 July Clearance Sale Pr. 18.95

LADIES PANTOMIME JEANS
PANTOMIME jeans by LEVIS are styled for a gal's figure. Made of comfortable 14 oz. prewashed 100% cotton denim, this style has 2 front slash pockets, clean back and trouser leg styling. Sizes 26 to 34.
Reg. 28.95 July Clearance Sale Pr. 22.95

SUMMER FABRIC CLEARANCE
Take advantage of the sale prices on summer suitings, cottons, crepes and gauzes.
TROPICAL SUITING
Comfortable, easy-care blends of poly/rayon or poly/acrylic. Choose from bright green, yellow, red, rust, royal, beige, jade, ivory or light blue. Great for jackets, skirts and pants. An economical 150 cm wide. Reg. 7.49 to 7.95.
JULY CLEARANCE METRE .... 4.49 to 4.95
GAUZE
Poly-rayon gauze with a delightful slubbed texture. Available in an ivory ground with colourful leaf design in bright rose, orange or blue. Also co-ordinating plain ivory. 115 cm wide. Reg. 5.49.
JULY CLEARANCE METRE 2.98
FLORAL COTTONS
Light and airy floral prints on white or pastel grounds. Fabric is a poly/cotton blend and has a decorative stitching in the weave. Ideal for blouses and sundresses. 115 cm wide. Reg. 4.29 and 4.49.
JULY CLEARANCE METRE 2.98

CAPITAL IRON & METALS LTD.
1900 STORE STREET
385-9703
ADDITIONAL PARKING IN OUR LOWER PARKING LOT
MASTER CHARGE OR CHARGEX

Allan Fotheringham

Childish games end, but puzzles unsolved

SOMEWHERE OVER MOOSE JAW — The childish parliamentary games being finished ("we will fight on the beaches — at least until midnight.") until Oct 15th, we flee Coma City for more civilized surroundings.

Several puzzles remain unsolved.

There is the matter of that appointments ad in the business pages, informing a yawning public that Donald S. Macdonald has been appointed to the board of McDonnell Douglas, the noted builders of airplanes that Ottawa buys.

Isn't this where we came in? The Hon. Donald S. Macdonald, a former minister of defence among other things, as you'll recall accepted a somewhat eyebrow-raising McDonnell Douglas directorship after leaving the ministry of Pierre Elliot and the Reincarnates.

Came the time when Trudeau announced his first (and not last?) blushing retirement, Macdonald stepped into the phone booth, shucked aside his previous protestations of humbleness and emerged as a lusting candidate for the top.

Among the embarrassments he had to divest were the clutch of corporate directorships — Shell and airplanes and pulp mills and others.

Now that — for the second time — he is climbing aboard McDonnell Douglas does that mean he is giving up his leadership chances — again?

Just asking.

There is, also, the irrepressible *Toronto Sun* — the Billy Carter of journalism — which on Wednesday had as its one and only editorial (an admirable trait greatly to be admired) a harangue entitled "Royal Baggage?"

It begins with the usual *Sun* tentative nature: "There is something ludicrously hypocritical and in exquisite bad taste about the state visit of Princess Margaret to Canada. She is out West being given the top hat and curtsey treatment as if she were something special rather than Royal Baggage who has, by her lifestyle, forfeited all right to respect and homage."

Moving right along, through "parasite" and "accident-prone" and Roddy Llewellyn, the stoutly-monarchist *Sun* asks:

"But why should Canadian money go into bringing her out here? Why should our officials, politicians, Armed Forces and public be exposed to this somewhat unwholesome self-indulgent Royal Baggage?"

Why indeed? *Doesn't* the *Sun* know? Because Pierre Trudeau, the closet republican, long ago cottoned onto the slyest trick of all to kill Canadian interest in another country's monarchy: Giving us more of it than we really can endure.

Smart trick. Smart man.

There is, also, the most beautiful language of the week, coming from Romeo Leblanc, essentially a good guy who used to be a CBC correspondant in Washington and an agonizing press secretary to the lofty Trudeau before being swallowed by the compromises of the Liberal cabinet.

At the session of the International Whaling Commission in Brighton, England, our proud country lined up with those other great democracies Russia, Chile, South Korea, South Africa and Spain, to kill off a moratorium on the killing of whales.

In the 24-country commission, a majority — 13 nations including the U.S. — voted against the slaughter of an endangered species, but under commission rules 18 votes were needed to push through the mere pause in all commercial killing of whales.

The opposition of course was led by the Soviet Union and Japan, the world's last major whaling nations. Canada isn't even affected because there is no whaling industry in this country anymore.

So here is Canada, which last year bravely abstained in the voting but this week supported the slaughter through Leblanc: "There is ample scientific evidence that certain stocks, not numerous, can sustain a modest harvest."

Can sustain a modest *harvest*? Beautiful! Bafflegab revisited.

Romeo, Romeo, wherefore art thou fuzzification?

There is the leftover note on Ronnie Reagan. When the clean-jawed actor decided his first-ever step into politics would be to try for governor of California, incumbent Pat Brown (father of Jerry) told an audience that Reagan reminded him of the incident when passengers of a jet discovered to their horror that the pilot had never flown before.

"Don't worry," the pilot soothed the panic-stricken passengers over the intercom. "I'll admit this is my first flight, but I've always had an interest in aviation."

FP News Service

Ross Dam rehearing denied

SEATTLE (UPI) — A U.S. federal appeals court ruling has denied a rehearing requested by opponents of a plan by Seattle City Light to raise Ross Dam by 121 feet, flooding portions of British Columbia.

City attorney Doug Jewett said Wednesday the ruling was issued in Washington by the full 11-member District of Columbia Circuit Court of Appeals.

Jewett said opponents had asked for a rehearing of their case after a three-member panel upheld City Light's licence for the proposed project last month.

But none of the 11 judges sought a rehearing, so the question of whether to rehear the case was never discussed. Instead, Jewett said, Chief Justice Skelly Wright issued a brief opinion denying the petition for a review of the case.

City Light first advanced the High Ross Dam proposal raising the dam by 121 feet 10 years ago.

BCTF vows pension fight

B.C.'s 30,000 teachers have learned a lesson — they must become more militant if they want to make any gains, B.C. Teachers Federation vice-president Larry Kuehn said Wednesday.

He said the B.C. Government Employees Union got an increase in pension indexing to about 15 per cent while the teachers get indexing only to eight per cent.

"The BCGEU showed its muscle with province-wide rallies — and we didn't. There's a clear message for us," he said.

Kuehn said the teachers met Tuesday with Provincial Secretary Evan Wolfe and were given a flat "no" to their request that teachers also be granted equal pension indexing with the BCGEU.

The BCTF spokesman said the timing of the announcement caught the teachers off guard.

"Most of our executive members are away on holidays and, of course, it is vacation time for the teachers. We can't get an executive meeting together until August but we will be fighting this thing."

No effective action could be taken until September, when teachers return.

The only time the teachers made any gains on the pension issue was in 1971 when they held a one-day strike.

"That's the only action that seems to get results with this government."

He said the college teachers also failed to get any improvement in their indexing.

N-waste dumped without approval

OTTAWA (CP) — The Atomic Energy Control Board said Wednesday that nuclear waste was dumped into the Pacific Ocean in the 1950s without the board's approval.

Larry Henry, head of the board's nuclear waste management branch, said the board learned almost by accident in 1959 or early 1960 that the University of British Columbia at Vancouver had dropped insignificant amounts of radioactive waste about 1,000 fathoms deep off the coast.

Henry said the quantity of the waste from chemical and medical laboratories on the campus was quite low. The material was "a couple of millicuries" with "a half-life of around six months."

A half-life refers to the amount of time it takes for half an amount of radioactive material to decompose and become stable.

Fred Boyd, a scientific adviser to the board, said officials learned of the dumping when it was discussed briefly at an international conference.

"We then asked UBC to supply information about the situation and to cease and desist."

'Too much gov't'

VANCOUVER (CP) — The Vancouver area has too much government, Municipal Affairs Minister Bill Vander Zalm has told the Greater Vancouver Regional District.

In a letter released Wednesday at the district's finance and administration committee meeting, Vander Zalm proposed "that the four regional districts in the area begin consultations among themselves with a view to accomplishing a significant reduction in the size and burden of regional government in the Lower Mainland."

Now you're talkin' taste.

Treat Indian as citizen: MLA

A section of a provincial government manual which urges highways department crews to treat Indians living on reserves with kid gloves is discriminatory and should be removed immediately, Frank Howard (NDP — Skeena) said Wednesday.

The construction foreman's manual issued by the provincial highways ministry tells crews to use caution when working on reserves because the Indians are motivated by emotions instead of law and logical reasoning, he said.

"It's a special note for construction on Indian reserves and it says to construction crews, 'Look, pay attention, be careful when you're working on Indian reserves because they are more militant, more knowledgable of legal matters and are more likely to be motivated by their emotions than by law and logical reasoning,' " Howard said.

"Really what it is doing is denigrating the position of the native people and saying to construction crews and to department of highway personnel, 'Just watch what you're doing here — treat these people like somebody who's ready to rear back and shoot you because they're operated by emotion.' "

Howard said Indians should be "treated as citizens of this land in a fair and decent and proper way."

Highways Minister Alex Fraser said he is not aware of the section but will order it removed if it does exist and is discriminatory.

Alert Bay talks deferred

Federal health officials have cancelled their meeting with B.C. Health Minister Rafe Mair to discuss funding of a badly-needed new hospital and detoxification centre at Alert Bay.

No reasons were givgn for the cancellation, Mair said Wednesday.

SUMMER RAIN SPECIAL
CARBIDE-TIPPED BLADES
7"x20T ATB V.A. SAVE 34% ..... Reg. 17.49 11.55
8"x26T ATB V.A. SAVE 20% ..... Reg. 18.98 15.18
9"x28T ATB V.A. SAVE 20% ..... Reg. 29.98 23.98
10"x28T ATB V.A. SAVE 20% ..... Reg. 30.98 24.78
10"x50T Comb. D.S. SAVE 33% .. Reg. 90.00 59.90
10"x60T ATB V.S. SAVE 30% ..... Reg. 95.00 66.20
SANDVIK QUALITY CHISELS 20% off
QUICK RETURN CHALK LINES 33⅓% off
FOLDING CAMPERS SAW 33⅓% off
SIMOND'S 7¼ FINISHING BLADE and 7¼ GENERAL PURPOSE Reg. 16.00 SAVE 6.40 2 FOR 9.60
PERFECT MITRE GAUGES Fits most table saws 20.99
SALE ON WHILE PRESENT STOCK LASTS
ISLAND SAW CO.
617 CHATHAM 385-5500

Hip Hip Hooray!

WESTERN EXPRESS
WINNING NUMBERS
FOR WINSDAY JULY 23, 1980

$10,000.00 WINNING NUMBERS	$100,000.00 WINNING NUMBERS
1 6 8 7 2 0 4	3 2 6 8 9 0 5
2 9 1 5 9 0 9	2 7 5 3 0 2 9
2 4 5 7 9 3 8	3 2 4 4 2 7 4
2 1 6 3 6 5 5	2 0 7 9 5 4 2
2 3 6 1 4 1 1	3 6 2 7 9 5 8

KEEP YOUR JULY 23rd TICKET. IT IS ELIGIBLE FOR THE JULY 30th BONUS DRAW

If the last six, five, four or three digits on your ticket are identical to and in the same order as the winning numbers above, your ticket is eligible to win the corresponding prize.

last 6 digits WIN	$1,000
last 5 digits WIN	$100
last 4 digits WIN	$25
last 3 digits	Five dollars worth of Express Tickets redeemable by presenting the WHOLE TICKET to any participating retailer or by following the claim procedure on the back of the ticket

REDEMPTION OF CASH PRIZES

Major Cash Prizes: Winners of major prizes may claim their prize by following the claim procedure on the back of the ticket.

Other Cash Prizes: Other cash prizes, up to and including $1,000 may be cashed at any branch of the Canadian Imperial Bank of Commerce in Western Canada, or by following the claim procedure on the back of the ticket.

In the event of discrepancy between this list and the official winning numbers list as certified by the auditors of the Foundation, the latter shall prevail.

Western Canada Lottery Foundation

OVER 11,000 BONUS CASH PRIZES

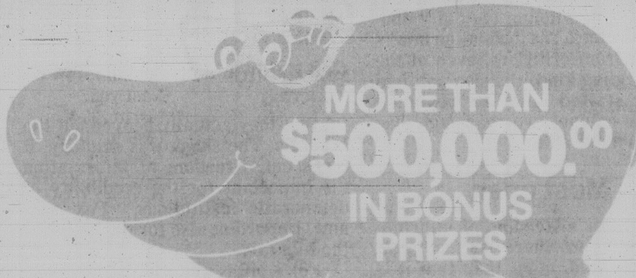

July 23 and July 30 tickets eligible for BONUS PRIZES

On July 30th, bonus numbers will be drawn creating over 11,000 bonus cash prizes

132 prizes of $1,000	$132,000
1,056 prizes of $100	$105,600
10,692 prizes of $25	$267,300
	$504,900

In addition to the above cash prizes, the last three digits of the bonus numbers are eligible for $5 worth of Express tickets.

July 23rd and July 30th Western Express tickets are eligible for the regular prizes plus more than $500,000.00 in extra bonus cash prizes to be drawn Winsday, July 30th.

Tickets only $1

WESTERN EXPRESS

WHERE WESTERNERS WIN ALL WAYS

Victoria Times

ESTABLISHED IN 1884

COLIN D. McCULLOUGH, Publisher

GORDON R. BELL, Managing Editor — BARBARA McLINTOCK, Editorial Page Editor

Published by Victoria Times, Canadian Newspapers Company Limited, 2621 Douglas Street, Victoria V8W 2N4 Tel.: 382-3131

THURSDAY, JULY 24, 1980

Shipbuilders' alternative

Canadian industrialists who compete in world markets without government subsidies probably are a touch puzzled by the nation's shipbuilders.

The Canadian shipbuilding industry for nearly two decades has existed on the generosity of the Canadian taxpayer. In the early 1960s, for example, the government paid up to 40 per cent of the cost of new ships and major repairs.

The subsidy was necessary to make Canadian shipyards competitive with European companies which had lower labor costs. Without the subsidy, the Canadian ship building industry would have collapsed.

In more recent years, as European wages and material costs increased, the subsidy to Canadians decreased to 20 per cent. And this week that subsidy was reduced to nine per cent.

The sentiments of Victoria shipbuilders who predict massive job cutbacks will no doubt be echoed in Vancouver and on the east coast. But their protests are tempered by the comments of H.M. Walsh, president of the Canadian Shipbuilders and Repairers Association who wrote last year that domestic shipyards are now competitive with Europe. He said the turnaround is due not only to changes in international currencies but also to major productivity increases in the last six to 10 years.

The B.C. government is naturally perturbed. Aside from the possible loss of jobs and tax dollars from an industry slow-down, the subsidy will directly affect Victoria's treasury.

The B.C. Ferry Corporation, which is heavily subsidized by the province, spends millions of dollars in B.C. shipyards every year on repairs, modifications and new ferries. Two new super-ferries of the Cowichan class are being constructed in B.C. The corporation is a beneficiary of the federal subsidy.

It is ironic that the level of government least able to afford large subsidies to industry is being chastised a province whose economic prospects are among the best in the country.

The point that is being missed by Victoria and Ottawa is that there is an alternative to the subsidy program.

Canada has the longest coastline in the world, it relies on export markets for much of its prosperity and yet has only a handful of ocean-going freighters operating under a Canadian flag. The country pays foreign shippers $3 billion a year to transport Canadian goods.

If British Columbia and other maritime provinces collaborated with the federal government and required a certain percentage of Canadian goods to be transported on Canadian-built ships, the talk of subsidies to shipyards might become a thing of the past.

The Eagle has landed

No doubt other people also smiled when they read the story about Transport Canada officials grounding the "Spirit of California."

Dardevil Eagle Sarmont, alias Joseph Whitmore, was blazing across the Quebec sky in his motorized hang glider when darkness forced him to land at Baie Comeau. With a pilot's learner permit in his hip pocket and plenty of nerve, the Calfornian was headed for the Atlantic Ocean where, winds permitting, he would retrace Lindburg's trans-Atlantic jaunt and land in Paris.

The problem according to Canadian officials is that Eagle doesn't have with eyes that see in the fog. His aerodynamic wing, under Canada's rules of the air is an airplane. As such, no flight instruments, no flight.

The same day this adventuresome aviator dropped into Baie Comeau, the Dubin Commission on aviation safety was in nearby Quebec City, listening to the adventures of a Baie Comeau airline company. A commission investigator found that this company had been carrying passengers for years in flagrant violation of Canada's safety rules. He told of aircraft with holes in the fuselage, doors being strapped shut with seat belts, overloaded aircraft and inexperienced pilots. Nobody is quite sure what the Transport Canada officials were up to while all this was happening.

But the officials are in Baie Comeau now, as Eagle can attest. He might get his glider out of the impound hangar by installing a few passenger seats.

RICHARD GWYN

'This place actually works'

OTTAWA — It wasn't easy to tell whose smile was the broader one, that of Ged Baldwin, the 73-year-old ex-MP who had just awarded a "Straight A" to the goverment's freedom of information bill, or that of Francis Fox, the minister responsible, who after doing his own stint before the cameras, had settled into the back of the press theatre to hear what Baldwin would say.

Ged Baldwin's praise was like winning a horse race for Francis Fox.

For Baldwin, the veteran Conservative who retired last February after 22 years in the Commons, and who is to freedom of information reform as is Pierre Trudeau to constitutional reform, its guru and godfather, being able to praise Liberal legislation meant, as he said later, "This place actually does work: things happen, if you just stick around long enough".

For Secretary of State Fox, Baldwin's accolade was the political equivalent of winning the daily double at the races. His legislation now is shielded from criticism, even of the most niggling kind. His own political career, stalled since he resigned from the cabinet two years ago, has begun to move again.

Most open

About Fox's freedom of information legislation, there isn't a great deal to be said, other than that it is probably the most open of its kind in the world other than that in Sweden where they believe in letting everything hang out, including the prime minister's personal mail, and the tax returns of individual citizens.

No wonder the Swedes are such a gloomy lot. In our legislation, sinfulness, in the shape of tax returns, still will be allowed to flourish in the dark. Also national security and international relations, for which exemptions obviously are needed. But just about everything else will be cast out into the white glare of public scrutiny.

Such openness, it doesn't need to be said, is entirely un-Liberal. For a decade, the Trudeau government was about as keen to give out information as it was to give up power; indeed, Liberal managerial philosophy was based on the presumption that the less people knew, the more easily they would be impressed, and the more grateful they would be.

A year ago, as you just may remember, Canadians got so ungrateful that they actually heaved out the Liberals. The shock was salutory, it turns out. Freedom of information "is important for the credibility of democratic institutions," Fox says now. Important also for the image of the Liberals.

Fox's bill is almost a carbon copy of the legislation brought down by the Conservatives during their brief term in office. The key to its credibility is that, unlike earlier draft Liberal legislation, it allows citizens to appeal, first to an information commissioner and subsequently to the Federal Court, in instances where minister refuse to hand over files.

Where Fox's bill is different, it is better. Third parties affected by information collected about others now will be able to make a case for its release; in those instances where the government refuses to give up information, the information commissioner will be able to represent claimants before the Federal Court, and so to spare them legal costs.

Except for the odd jot or tittle here and there, the letter of the law really couldn't be improved. The spirit with which it will be applied may be something else.

From now on it will be "automatic" to release "cabinet discussion papers", or the factual analyses of situations prepared by civil servants to brief ministers before they make decisions, said Fox. As proof, he released the discussion paper used by ministers to make up their minds about his freedom of information legislation.

This document, though, was bland, legalistic stuff. The discussion paper that matters, because the topic is controversial, is the officials' study of the pros and cons of the gas export decision approved by cabinet last week. It hasn't appeared yet. Until it does, and in unedited form, don't get carried away into believing that the new Liberals are all that different from the old Liberals.

General spirit

Two reasons for hope exist though. Fox does sound as though he means what he says: He has already begun briefing civil servants on how to fulfill the new legislation, and although it probably won't be passed by Parliament until next winter, he expects ministers and civil servants to "live up to its general spirit" from September onwards.

Also, Baldwin still will be around. His delighted discovery that the political process does, in the end, work, has given him the encouragement to go after his next target reform of the Official Secrets Act.

STEVEN ROBERTS

Democrats losing unionists

LINDEN, N.J. — The shifts were changing at the huge General Motors assembly plant down the road, and the bar in the basement of the union hall was filling up. After a few cold beers the talk grew heated, and if Jimmy Carter had been listening, the words of these auto workers might have chilled him.

"The current administration has done nothing for the working man," asserted Ralph Banks, a wiry Vietnam veteran. "I don't say Reagan is any better than Carter, but at least he's new. I'd like to give him a chance to see what he can do."

"The men are saying that now," chimed in Thomas Brown, a black union leader. "But once they find out what Reagan is all about, I think they'll change their minds."

Provide jobs

"The Republicans might be for the rich man," retorted Henry Anderson, a spot welder with a thick beard. "But when they're in there, they provide jobs. When Nixon and Ford were in, how many people were laid off?"

"You certainly don't blame Carter for that, do you?" Brown asked. "Who else can you blame?" Anderson shouted.

The blue-collar worker, particularly in key states like New Jersey, is rapidly becoming the favorite target of this year's election campaign, the most sought-after ally by the presidential campaigners. And no one is courted more ardently than the auto workers, who are not only highly visible and highly paid but badly hurt by the recession. Unemployment is running 25 percent among auto workers around the country, and in Local 595 in Linden, about 4,300 members are working, down from 5,800 several years ago.

At the Republican National Convention in Detroit last week, Ronald Reagan met with unemployed workers and had lunch with Douglas A. Fraser, president of the United Auto Workers, who supports Sen. Edward M. Kennedy of Massachusetts for the Democratic nomination. A week earlier in Detroit, President Carter announced a package of proposals to aid the hard-pressed industry. Fraser told the president that increasing unemployment was driving workers into the Reagan camp, and dozens of interviews here in Linden, a few miles south of Newark, clearly supported that assertion.

Union leaders such as Brown may retain their traditional loyalty to the Democratic Party, but the rank and file is a different story.

"I don't know how to get them to support Carter; I don't know what handle to grab hold of," Edward F. Gray, regional director for the auto union, conceded. "Their anger is very real and very deep. Most of the members who are concerned with politics feel they have been betrayed by Jimmy Carter, and that's a terribly difficult thing to deal with."

Without a doubt, Carter will get plenty of votes from the auto workers. The members are angry now, but many of the older ones, in particular, concede that it would be hard to break the patterns of a lifetime and vote Republican.

And as some workers take a closer look at Reagan and the Republican platform, they do not like what they see. "The whole Republican view on the equal rights amendment is unbelievable," said Colleen Downey, one of 600 women working at the GM plant.

But the key to the campaign will be economics, and some leaders feel that long-range trends are running in favor of the Republicans. The average worker in the Linden plant makes $20,000 a year, not counting overtime or a spouse's income, and fits squarely into the middle class.

"I think a lot of these guys have forgotten where they came from," said Joe Gentile, president of the union local. "Years ago, if you hired in here, you didn't have much going for you, and you stuck with the Democrats. Now they have things pretty good — nice homes, two cars, their kids are in college, their wives are working. And it's changed their way of thinking. I have close friends who wouldn't consider the Republicans 15 or 20 years ago, and now they can't say a bad word about them."

As incomes rise, the old union solidarity born of struggle and sacrifice begins to wane. Matthew McKenna, the local's treasurer, puts it this way: "Look at our benefits — they're fantastic. What else can we ask for? We try to remind the younger people what we went through to get them, but they don't want to hear it. That's yesterday — what are you going to do tomorrow?"

Today, members of Local 595 see their middle-class status threatened by economic conditions that deteriorated under a Democratic president, and that only aggravates their feelings against the party.

No second chance

"I voted for Carter last time but I never will again," sputtered Frank McKenna, a 41-year-old repairman with 19 years in the plant. "Anybody who takes food out of my children's mouths won't get a second chance."

This fear, and frustration, spurts out in other ways. Many workers resent Carter's decision to accept Cuban and Haitian refugees, and some agree with Deborah Koeopke, a young worker in blue jeans, when she says, "We should put them back on their boats and sink them."

"In the end, Carter will get the endorsement of the key unions," said Gray, the regional director. "But that doesn't mean he'll get the union vote."

letters

Children's law

This is to bring to public attention the content of the Protection of Children Act, re-enacted last year under a new name — The Family and Child Services Act.

This act allows the Superintendent of Child Welfare, or staff, to apprehend children on a number of grounds. After a court hearing the child can be placed in his custody. The act does not however, require intervention even for the most severe cases of abuse or neglect. It does not require the Ministry of Human Resources, or any other agency to provide such assistance as the parents may need to care for their children. Once a child is in custody of the Superintendent, he is not required to ensure any specified level of care (except for medical/surgical treatment) — not even the level of care that is required of parents. He is accountable to no one for the welfare of wards.

The Superintendent of Child Welfare is also the Deputy Minister of Human Resources, and has in any case always been subject to the authority of the minister. He is therefore operating under the authority of a person with many other administrative and political responsibilities which could easily conflict with the best interests of an individual child or children.

It is not difficult to understand why this ministry would introduce legislation that gives its own administration carte blanche authority without responsibility. It is more difficult to understand why our legislators would allow this situation to continue.

Even if these powers are not misused, surely it would be prudent to avoid possible misuse of authority by limiting it. It is, after all, the welfare of our children this ministry is responsible for — not roads or fish.

In 1975 the Royal Commission on Family and Children's Law proposed a model Children's Act. This provides the legislative framework for a more positive approach — one which would protect the child's right to proper care. This model has since been used across Canada as the basis for new legislation. Yet in B.C. the Ministry of Human Resources has responded to increasing pressure for similar legislation by introducing the same, archaic act under a new name.

The public should be involved in this issue. They should have information. There should be debate. The welfare of our children is too important to leave total responsibility to one individual — this responsibility should be spread throughout the society. We must all share in it. — Barbara Crockford, 116 Simcoe Street.

Out of money

You may have been wondering why you haven't heard from the Handicapped Recreation Society for a while, or why you haven't received a July program schedule. Once again the society is out of funding. Proposals have been submitted to government but at the present time no funds have been received. Some of the adult participants have been running a raffle to raise money. The proceeds from this are a help, but we will need to receive a substantial amount of money from other sources before adult programs can get underway again. (Summer programs for children, teens and young adults will be operating until the end of August on federal and provincial Youth Employment grants.)

If you have any questions or concerns regarding the society and its programs, please feel free to give me a call. You will be notified as soon as we are able to offer programs again. Any suggestions you have for raising money would be greatly appreciated.

Hopefully programs will be underway again soon! — Judith Armstrong, Program Co-ordinator, Victoria Society for the Recreation of Handicapped Persons.

Gutsy fellow

Terry Fox, that 21-year-old individual who is running about 4,600 miles from St. John's, Newfoundland to Victoria, B.C. in order to drum up donations for the Cancer Fund, must definitely go down in the all-time annals of amazing physical achievements.

In this year of the splintered Olympic Games when many athletes are feeling cheated because of anti-Russian boycotting, here comes Terry Fox, a gutsy, dedicated human being in the marathon to beat all marathons — a truly cross-country performance which is encouraging people to donate money to help defeat as dreaded a disease as our world has known.

I certainly hope that everyone living in Canada or anywhere else for that matter, will donate as generously as possible to the Cancer Fund which Terry Fox is running for in such a determined manner. — J. Wickstrom, 2264 Shelley Street.

The key is to be flexible

THE GLOBE AND MAIL
An Editorial

The eleventh-hour announcement that George Bush would be Ronald Reagan's running mate for the U.S. presidency was the surprise of the Republican convention. But the edge had been taken off that surprise only two hours earlier when Mr. Bush, who had professed himself a moderate while opposing Mr. Reagan in the Republican primaries, delivered a speech that was immoderate both in style and substance.

As recently as March 26, Mr. Bush said he was "astonished" at Mr. Reagan's lack of knowledge, and warned his listeners that "Jimmy Carter is an example of what happens to the economy when an inexperienced president takes office". Yet either Mr. Reagan has, in the space of four months, acquired the wisdom of the ages, or Mr. Bush has executed a rhetorical leap that would land any other man in hospital. "Ronald Reagan," he told the delegates last Wednesday night, "is a winner . . . He's a winner because he's a leader; he has travelled this country and understands its people. His message is clear. His message is understood."

★ ★ ★

It wasn't understood by Mr. Bush in April. "When the Soviet Union invaded Afghanistan," he said then, "Governor Reagan said he would blockade Cuba. But it wasn't Cubans who invaded. It was the Russians. We don't need any more reckless statements like that." Yet weeks later, Mr. Bush is trumpeting Mr. Reagan's message with the fervor of a true believer. "Under the leadership of Ronald Reagan," he told the delegates, "Americans overseas will once again be able to count on their government to protect their safety, so that no American will ever again be humiliated by foreign fanatics. Under a Reagan presidency, a policy of peace through strength will assure that no power on earth, be it great or small, will miscalculate the resolve of the American people and its leader . . . We must stop apologizing for the United States of America around the world."

Asked earlier this year whether he would describe himself as a moderate conservative rather than a conservative moderate, Mr. Bush said, "Yes. And I'm not even sure about that." Either he was insincere then, or, preaching a gospel which he claimed frightened him mere weeks ago, he is insincere now; the confusion of principles and opportunism, in a vice-presidential candidate, is unnerving.

Finnbogadottir . . . Pankhurst would be proud

Pragmatic Iceland won't rock the boat

MANCHESTER GUARDIAN

Ms. Vigdis Finnbogadottir (which means that she is the daughter of Finnboga) has won a famous victory for women and a narrow one over the Icelandic Right. She is the first female elected Head of State in Europe. Unlike Cleopatra, Queens Elizabeth I and II and Catherine II of Russia (who was manoeuvred on to the throne by her lover) Ms. Finnbogadottir was chosen by the people. Mrs. Pankhurst would have been proud of her. She prevailed over a field of three formidable men. It included Mr. Albert Gudmundsson, who once played football for Glasgow Rangers, the Arsenal, Nantes, the Racing Club de Paris, and Nice and who has recently made a name for himself as a king-maker in Iceland's Independence Party. It was Mr. Gudmundsson's sturdy stand in February which secured the victory of Mr. Thoroddsen as prime minister over Mr. Hallgrimsson.

Ms. Finnbogadottir, who lives alone but for an adopted daughter and is 50 and a theatre director, will be called upon in the main to preside over the formation of new governments. Iceland, at the moment, is an unhappy and tormented place with inflation running at 61 per cent per year, oil which costs the earth when supplied by the Soviet Union (but perhaps rather less if suplied by Britain) and a party system which would seem Italian except for the absence of the Roman Catholic church. But the Icelanders are shrewder than most Italians. They know full well that they have only three national resources — fish, hot water, and the economic benefits which come their way from the immense and vital American airbase at Keflavik. It was commonsense, more than anything else, which made them fight the cod war against Britain and it has been commonsense, more than anything else, which has so far prevented them from throwing the Americans out.

It is true that Ms. Finnbogadottir was photographed in 1961 among the leaders of an anti-Keflavik demonstration and was much concerned in 1974 in a movement to collect anti-Keflavik signatures. It is not true, on the other hand, that she has been elected because of her anti-Keflavik past. She claims to have been put in by the fishermen.

Keflavik, as most Icelanders know, is a defensive base and not an aggressive one. It exists to provide airborne detection against Soviet submarines approaching Iceland and North America from the Kola peninsula. And in spite of many murmurs, the Icelanders, who belong to NATO, tolerate it still. It is unlikely that the election of Ms. Finnbogadottir will make much difference: glorious though it is for Mrs. Pankhurst's cause.

Israel cuts auto havoc

By DIAL TORGERSON
The Los Angeles Times

JERUSALEM — Israel, a country that has long been known for having the deadliest traffic in the world, has managed in the past five months to cut traffic deaths almost in half.

Visitors who know what traffic used to be like now stare amazed at Israeli motorists following one another down the Jerusalem-Tel Aviv Expressway at the 55 mile-an-hour limit, in the slow lane, driving with what seems to be prudence and caution.

A couple of years ago, before the expressway was open, Israeli drivers were literally driving each other off the road as they raced to pass on the blind curves of the old two-lane blacktop that snaked through the countryside.

Israeli drivers were famous for an aggressive driving style that bordered on the homicidal. There was a time when anyone who stopped for a pedestrian at a crosswalk could cause a block-long pileup behind him.

There were those who thought that Israeli driving, which claimed 12,700 lives in the last 30 years, was a symptom of a darker side of the Israeli personality. Dr. Philip Singer, an American medical anthropologist in Tel Aviv as a guest lecturer once said:

"I think the psychopathic, the aggressive, the hostile, the suicidal and homicidal nature of driving on Israel's roads — at least two people a day die — is really just the symptom of a society which has a great deal of trouble because of its personality.

"There's a tremendous pressure for the driver behind you to push you right up to the tail of the driver in front of you. The driving situation becomes one where you use it to work out your aggressions which you apparently can't work out anywhere else."

All experts agree that the stress of life in Israel — a small country, isolated, almost surrounded by enemies, subject to frequent wars, with overcrowded cities and a multitudinous bureaucracy — finds expression in the way Israelis drive.

What, then, has happened? Why are those cars following one another prudently in the slow lane? Why do motorists now slam to a halt to let a pedestrian use the crosswalk on Jerusalem's Jaffa Road?

'Malevolent' policewoman

There is still stress at work. But now the stress is provided by the Israeli police.

Alongside the expressway, U.S.-made Ford police cars equipped with radar monitor the speed of passing cars. Young policewomen, looking innocent in their mini-skirts but at the same time malevolent with their poised ticket books, whistle down motorists who fail to halt for pedestrians (they also collar jaywalkers with unconcealed delight.) Hidden cameras trap drivers running red lights at major intersections.

An elaborate education program has accompanied the police crackdown, but Israeli drivers admit that it is the fear of a traffic ticket that has changed them from maniacs to milquetoasts.

Driving licences are being suspended for the equivalent of two minor infractions a year. And fines, once negligible, are now sky high.

Until 1979, the maximum fine for a moving violation was $150. Now it is $2,000. A driver who runs a stop sign no longer faces a maximum $40 fine; a judge can now fine him up to $100. Two such violations can mean suspension of a driver's licence for two or three months.

Every violation carries a number of points — four for ignoring a stop sign, for example — and at six points traffic school is compulsory. At eight points, a judge can order a licence suspension.

Minister of Transport Chaim Landau launched the traffic safety campaign soon after he took over the job in January 1979. He made road safety, long a neglected matter here, one of the top priorities of his ministry, and won the cooperation of the Israeli police — who come under the Interior Ministry — and the Ministry of Education.

With a fifth as many cars per capita as the United States, Israel in 1979 had three times as many fatalities per 100,000 kilometers driven.

"Israel had the highest death toll in the world, when you consider the number of cars and kilometers driven," said an official of the National Council for Prevention of Road Accidents.

One problem was the number of new drivers, people who could not afford a car (highly taxed here) until perhaps a decade after becoming eligible to drive at age 18. At 18 men go into the army for three years, so unless they learn to drive there, they will not be able to start driving until their early 20s. Two-thirds of those who take the licence test fail the first time.

But while he will risk accident to avoid the humiliation of having a woman pass him, the Israeli driver will politely wave past him any driver who makes an importuning gesture.

In the first five months of 1980 there was a 16 per cent drop in all accidents, a 41 per cent drop in serious accidents and a 48 per cent decrease in the number of people killed. Experts say it is the decrease in speeding which has cut fatalities. And tickets have cut speeding.

"I got a ticket a month ago for $65," said Moshe, who drives a Mercedes taxi on the 35-mile Tel Aviv-Jerusalem route, "and I almost lost my licence for two months. My licence! That's my job.

"I've never been more nervous. I keep one eye on the speedometer and I cringe when I see a policeman. I'm not relaxed a bit. I think I'm getting an ulcer."

It's 'selective' service

Russell Baker

NEW YORK — Speaking of the draft, have you ever wondered why the only branch of government that has to conscript labor is the military?

Nobody ever argues for drafting people into the State Department, or the Federal Power Commission, or the FBI. And what about the office of the president? It needs more people every year, but nobody ever says, "Let's have Selective Service send out a bunch of letters saying, 'Greetings: You are ordered to report for two years' duty at the White House.' "

And the Congress — it always needs elevator operators, doorkeepers, people to do the piping and greet the folks from back home. Does Congress ever say, "Let's draft young Americans for these jobs?" You bet your bottom dollar it doesn't.

It's only the military jobs that excite Congress's appetite for conscript labor, and of course congressmen make a good deal of sense when they talk about why young people ought to be made to serve their country. There are good reasons for asking everybody to do a little service to the state.

It's good experience for the young. Throws them into challenging new problems, gets them out in the world where they can meet all kinds of people from all over, helps them grow and understand the complexity of the country, makes them smarter citizens who'll strengthen the political system. How can anybody who cares about the health of the country be against it?

In fact, it's such a fine way of getting young people involved in the country's problems that you wonder why it's used only to fill military jobs. A lot of people with no particular interest in maintaining war equipment might be happy to register for a draft anyhow if they knew there was a chance of being drafted for work that interested them more than warfare.

As things are now, though, all they have to look forward to is the uniformed bureaucracy. This takes the edge off the excitement when the mailman brings the letter from Selective Service, since there is no chance of opening it and finding that you're going to the White House, or the State Department, or the Capitol of the United States to move those famous senators up and down in those private elevators.

Right away you know you're going to be put into uniform and taught the difference between Parade Rest and To the Rear March. Why is this opportunity for edifying government service limited to government service with ammunition.

One reason is that all the other jobs in which a young American can serve his country are locked up by volunteers who would be furious if they were replaced by draftees. One reason they would be furious is that most of them are earning very good salaries.

★ ★ ★

A couple of recent economic studies show that civilian government jobs paid better wages than comparable jobs in private industry. There can be a lot of satisfaction in serving your country when you realize that if you weren't serving your country you'd be eating a little lower on the hog.

In any case, once you get beyond the military, there is so much competition for government jobs that there are no jobs left over in which young Americans can enjoy the healthy benefits of serving their country.

Well, you may say, if that is the case, why not raise military salaries as high as the government's civilian salaries? Wouldn't that drain a lot of the civilian work force away from the State Department and White House and Senate elevators and leave openings for some draftees to fill a lot of these white-collar jobs?

If you ask these questions it's because you haven't thought things through. In the first place, if you raised military salaries as high as civilian salaries, you'd have skilled workmen from the private sector pouring into the military jobs so fast they would all be filled before the white-collar government people could apply for transfers. In the second place, the federal payroll would go so high that taxes would be even more bankruptive than they are now, which is possible, believe it or not.

The only way to maintain the military work force without going broke is to keep salaries down, and if the pay doesn't attract the necessary labor, the solution is to draft labor which will work at unattractive wages or be court-martialed.

When things come to this pass, explanations about the rewards of serving your country are likely to seem a bit hollow. You are likely to develop the sour suspicion that you have been pressed into involuntary servitude to fill the government's need for labor at substandard wages.

This nasty situation can be avoided and youth's need to do some service to the country can be satisifed quite sensibly by lowering salaries throughout the government, thus inspiring many civilian workers to seek jobs in the private sector and opening work opportunities for youthful draftees in all the diverse and fascinating government jobs at Washington's disposal.

There are nearly three million reasons why this will not be done. They are the government's civilian employees who know why draftees are unfit to perform complex government jobs, except in the military.

New York Times

COUVELIER
Annual Sale
UP TO
50% OFF

For Ladies
Suits
Dresses
Slacks
Sweaters
Blouses
Velours

For Men
Suits
Jackets
Trousers
Furnishings
Shirts
Sweaters
Neckwear
Robes
Leather Goods

Nominal Charge for Alterations

COUVELIER
Fine Apparel
1010 Broad St.,
382-3312

Hydro income dips to $2.2M

Transfer of Vancouver and Victoria-area bus services to the Urban Transit Authority has slashed B.C. Hydro's net income, company chairman Robert Bonner said Wednesday.

Net income for the fiscal year ended March 31 was only $2.2 million, down from the $48.6 million reported the previous year.

Bonner said the Crown corporation actually earned just over $40 million, but with the loss of $38 million arising from the transfer of responsibility for transit operations, net income becomes $2.2 million.

Hydro also absorbed a $56-million loss on those transit operations, he said.

Bonner said total revenues for the corporation were $916 million, compared with $862 million the previous year.

Rgvenue from Hydro's hydro-electric service was $717 million, up seven per cent, because of increased sales and higher rates, he said, including $39 million from surplus electricity sold to the U.S.

Revenues from gas sales were $173 million, up $3 million from the previous year, while revenue from rail freight operations was up 14 per cent to $24 million.

Bonner said Hydro's kilowatt-hour sales of electricity increased by only 2.5 per cent in 1979, because of an unusually mild winter and slow economic growth.

CMHC studies new offer for Shawnigan school

A buyer may have been found for Shawnigan Lake's Strathcona Lodge School.

Ray Pitt, manager of the Canada Mortgage and Housing Corporation in Victoria, said today the corporation is seriously considering a proposal to purchase the exclusive school for girls which has been empty for three years.

The prospective purchaser is a group of businessmen headed by a 20-year-old entrepreneur Dermod Travis of Victoria.

Pitt was unable to give details because negotiations are still under way, but expected a decision as early as Friday.

The school, incorporating nine buildings on 22 acres on the east side of the lake, closed in June, 1977, for financial reasons.

Formerly a CPR resort, Strathcona Lodge had operated for nearly 50 years as a private school.

Efforts to sell the property — at a listing price of $2.9 million — failed and in January, 1979, it fell into the hands of the CMHC following foreclosure.

Last fall the Victoria CMHC office, anxious to see the property put to use, invited proposals.

Pitt said three were tendered, including one from Travis, but they were all judged unacceptable.

The corporation then advertised nationally through its marketing branch headquarters in Montreal.

It is understood Travis re-submitted his proposal early this year.

Travis was unavailable for comment.

One news report quoted him as saying he had bought the property for $1.5 million but Pitt denied any transaction had taken place.

NDP critic strafes denticare program

The $85 million denticare program announced by the provincial government Wednesday is really something less than $50 million, New Democratic Party health critic Dennis Cocke said today.

He said some of the announced programs are just being transferred from the human resources ministry and are not new.

"We haven't done a complete study of this yet but it appears only about $40 million of the program is new — $50 million tops. The rest is just political hype."

Cocke said the plan is inferior to both Saskatchewan, where a universal free school denticare program is in place, and to New Zealand, where there is free denticare for all children and denticare on a premium basis for adults.

When announcing the B.C. version Wednesday, Health Minister Rafe Mair said it would cost $85 million in its first year and, while there was no immediate plan to make it universal, it likely would be expanded in future years.

Cocke today said he doubted the plan would ever become the universal program promised by the Social Credit government.

The government should have allowed drill-and-fill nurses to participate, which would have reduced costs.

FAIRWAY
DISCOUNT HOUSE
272 GORGE RD. W. at GORGE CENTRE
MON.-THURS. 9-9
FRI., SAT. 8-9
SUNDAY 9-6
PRICES EFFECTIVE THURS., FRI., SAT. JULY 24, 25, 26
We Reserve the Right to Limit Quantities While Stocks Last

CAN. GRAIN-FED BEEF STANDING RIB ROAST GR. A lb. 2.49
BREAKFAST DELIGHT SLICED SIDE BACON .... 500 g pkg. 95¢
CANADA GRAIN-FED BEEF CHUCK STEAK ....GR. A lb. 1.19
CANADA GRAIN-FED BEEF CROSS RIB ROAST ....GR. A lb. 1.69
FRESH SHOULDER Govt. Inspcted WHOLE PORK PICNIC .... lb. 65¢
FRESH BONELESS PORK CUTLETTES .... lb. 2.69
FRESH BONELESS PORK SWEET 'N SOUR CUT ....lb. 1.59
FRESH CHINESE STYLE BONELESS PORK BUTT ROAST ....lb. 1.39
FROZEN Approx. 3-lb. bag CHICKEN WINGS .... lb. 69¢
NEW ZEALAND LAMB SHOULDER CHOPS ....lb. 1.39
FRI., SAT. — OPEN 8 A.M.-9 P.M.
NESCAFE REGULAR INSTANT COFFEE 10-oz. jar 5.59
SUCCESS SLICED PEACHES ....28 fl. oz. tin 79¢
KRAFT SMOOTH, CRUNCHY PEANUT BUTTER ... 1.5 kg tin 2.99
PURITY ENRICHED WHITE FLOUR ....10 kg bag 3.89
HARVEST MARGARINE ....3-lb. pkg. 1.49
Q.T.F. CRUSHED, TIDBITS, SLICED PINEAPPLE .... 2 14 fl. oz. tins 99¢
NARCISSUS WHOLE MUSHROOMS .....10 fl. oz. tin 69¢
PURITY CANNED BEEF, IRISH STEW ......24 fl. oz. tin 1.19
MAZOLA 100% CORN OIL .... 1 litre btl. 1.89
BEST FOOD MAYONNAISE ....750 ml jar 1.59
TULIP LUNCHEON MEAT ... 12 fl. oz. tin 99¢
B.C. GRANULATED 4 kg bag SUGAR 4.49
KRAFT PROCESSED CHEEZ WHIZ ....500 g jar 1.89
KRAFT LIQUID 1000 ISLAND SALAD DRESSING ....500 ml btl. 1.19
COUNTRY TIME LEMONADE FLAVOUR CRYSTALS ....21 oz. tin 1.99
PEEK FREAN DIGESTIVE BISCUITS .... 600 g bag 1.69
WESTON 100% WHOLE WHEAT BREAD ....24-oz. loaf 79¢
WELCH'S FROZEN GRAPE JUICE ....12 fl. oz. tin 99¢
McCAIN FROZEN PARISIENNE VEGETABLES ....2-lb. bag 1.39
McCAIN FROZEN CREAM PIE .... 14 oz. ea. 99¢
MEADOW GOLD ICE CREAM .... 4 litre pail 2.99
U.S. CELLO PAK FRESH CAULIFLOWER ....ea. 49¢
U.S. GROWN FRESH GREEN PEPPERS ....lb. 25¢
U.S. RIPENED HONEY DEW MELON ....ea. 79¢
GOLDEN RIPE BANANAS 4 lbs. 1.00

IMPERIAL OIL IS CREATING JOBS BY INVESTING $1 BILLION IN CANADA THIS YEAR.

PROFITS MAKE THIS POSSIBLE.

Most of Imperial Oil's investment is used in the search for new energy supplies and to conserve existing supplies. But the effects of our investment go far beyond this. Businesses across Canada benefit as suppliers of goods and services.

When you hear about oil company profits, we hope you will remember oil company investments and how they help create employment.

Here are examples of the many companies we are working with:

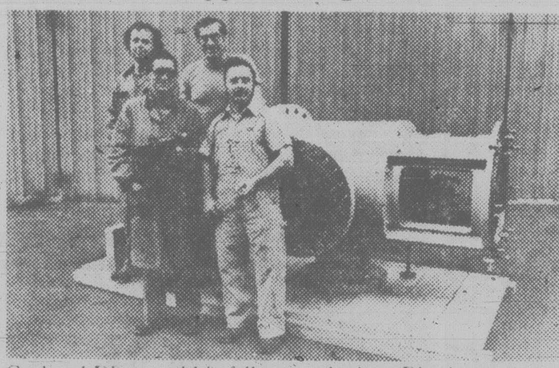

Gerhard Dietz and his fellow workers at Bingham-Willamette Company in Vancouver which manufactures pumps that Esso uses to transport crude oil.

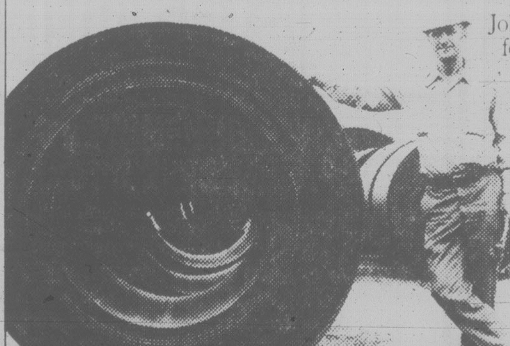

John Bergen, Yard Foreman for Interprovincial Steel and Pipe Corporation in Regina, helps make the pipe we use in our oil fields.

John Thomas, Assembler for Foremost Industries in Calgary, which designs and manufactures all-terrain vehicles used extensively in our exploration and drilling activities.

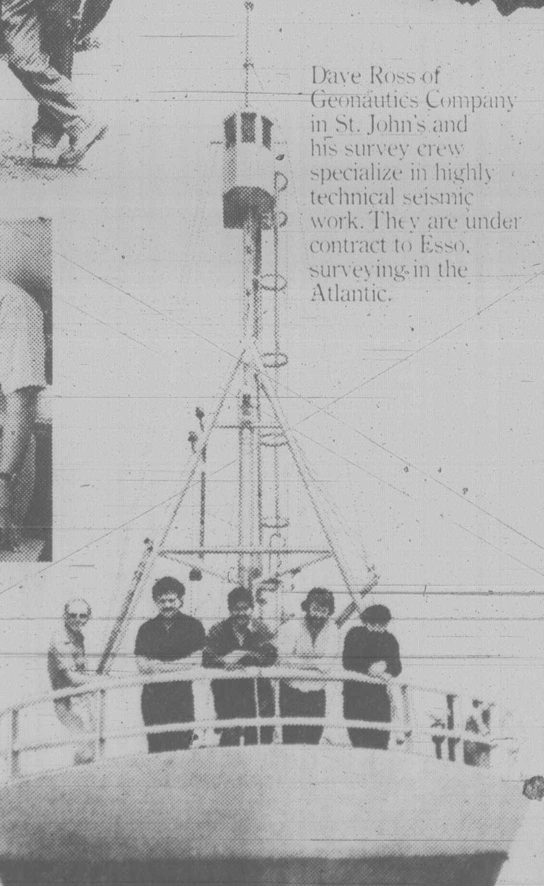

Dave Ross of Geonautics Company in St. John's and his survey crew specialize in highly technical seismic work. They are under contract to Esso, surveying in the Atlantic.

Guy Belanger and his colleagues at SNC/FW Montreal are working on engineering designs for Esso's heavy oil project at Cold Lake Alberta.

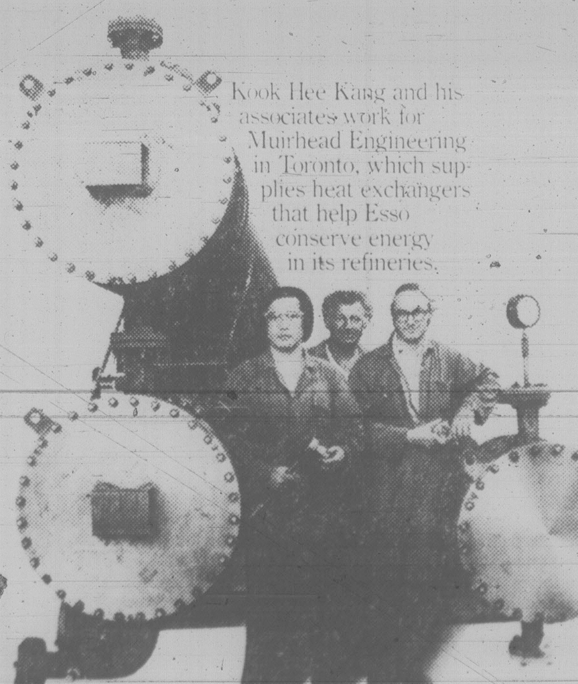

Kook Hee Kang and his associates work for Muirhead Engineering in Toronto, which supplies heat exchangers that help Esso conserve energy in its refineries.

Esso
1880-1980
Imperial Oil Limited

CRD seeks power over hospital board

The Capital Regional District's hospital board voted 33 to 17 Wednesday to take away the decision-making role of the hospital and health planning commission but almost immediately found itself stymied.

PERKINS

The vote came after a lengthy debate during which commission chairman Charles Perkins said his group is sticking with its controversial decision to regionalize obstetrics and pediatrics service at the new Victoria General Hospital on Helmcken Road.

Right after the vote, however, regional board chairman Jim Campbell told directors the hospital board could not make its move until permission is given by the provincial government because the bylaw, which set up the commission, gives it a decision-making role.

The board then voted to recommend to the commission Royal Jubilee Hospital remain open for obstetrics and pediatrics for two years after the opening of the Helmcken hospital if the government provides the funding to meet capital costs and special staff.

North Saanich alderman Harold Parrott said the board's vote to take over decision-making was not a criticism of the commission but he said elected officials should be answerable to the voters.

The hospital commission is made up of elected and non-elected persons, many of them expert in their field.

Dr. G. Scott Wallace, who has led a consistent campaign to maintain obstetrics and pediatrics at Jubilee, said he was encouraged by the board's action.

Before the vote was taken he had told directors the survey on which the commission had based its decision to regionalize obstetrics and pediatrics had been made by outside experts whose recommendations were in conflict with local physicians and residents.

★

Business licence proposal rejected

Capital Regional District directors made it clear Wednesday they have no intention of administering business licences in electoral areas.

They rejected the recommendation made in a report by chief community planner Jim Masteron.

Instead, the local planning and zoning committee voted to recommend to Finance Minister Hugh Curtis the proposed Business Licence Act be amended so that licences will not be granted until applicants have satisfied all the zoning, building inspection, health and fire requirements of the CRD.

The committee was told the regional district lacked authority to adopt bylaws requiring persons to obtain a licence before operating a business under the current legislation.

Langford director Ed Lubick noted taking over the issuance of business licences would inevitably lead to more costs.

"Like dog control, the budget went from $30,000 to $80,000 in no time at all," he said.

Metchosin director Mac Tipton said he didn't want to see a great bureaucracy set up.

"I'm just kicking up my heels," he said. "The poor little guy is going to get shafted."

Langford Lake residents get development delay

Langford Lake residents Wednesday stalled for at least nine months a proposal of Goldstream Meadows to build 56 houses at the northern end of the lake.

Spokesman for the Langford Lake Improvement District and the Langford Lake Planning Association persuaded the Capital Regional District's local planning and zoning committee to delay action until a secondary plan is in place and additional studies have been done on groundwater movement.

Association secretary Deborah Acheson said it would be premature to allow the development to go ahead before the planning process is completed.

She said residents were considering going to sewers, wanted to improve public access to the lake, retain some wild parts as a bird sanctuary and provide access to schools.

She said the association hopes to have a plan completed in nine months and hold a public meeting in January.

Improvement district chairman Ed Marten said the application by Goldstream Meadows — a subsidiary of OK Trucking and Paving — directly affected the group's efforts to maintain and improve the quality of water in the lake.

Developer spokesman Tom Loney said he was dismayed the project was stalled after "3½ years and $100,000 in consultant fees."

Metchosin director Mac Tipton said the residents and developer should get together instead of fighting.

Sewer contract

The Capital Regional District voted Wednesday to award a $1,318,695.95 contract to Webb and Trace Ltd. for construction of part of the View Royal sewerage system.

Webb and Trace's bid was the lowest of six received.

A chance to criticize bus routes

Municipal staff and residents will be allowed to respond to proposed changes in transit routes.

The Capital Regional District board agreed to this on Wednesday after Saanich Mayor Mel Couvelier said "it was just courtesy" to have dialogue before new plans are implemented. "You've got to give the citizens a chance to understand," he said.

He said his staff had comments to make about route changes but had been denied an opportunity to express them.

The directors agreed to refer to Saanich and Central Saanich councils recommendations dealing with route plans that affect their municipalities.

They include proposal for a terminus to be located in the Royal Oak area.

WANTED TO PURCHASE

Urgently required, 4-5 bedroom home by cash purchaser, up to **$150,000.** Must be south of Lansdowne Rd. Replies in confidence.

MRS. MARILYN WOODWARD 477-2722

Royal Trust 384-8001

7-24

TOP OF VICTORIA
on Gonzales Hill

PANORAMIC VIEWS
OCEAN, MOUNTAINS, CITY
½ ACRE TREED SECLUSION

Fabulous views from 33 ft. living room, 15 ft. dining room and from kitchen with its large eating area and utility room off. 3 bedrooms on main floor. Ground level floor has rec. room with wet bar. 4th bedroom en suite with large study; and large family or billiard room. 2 fireplaces. Double carport plus extra parking. **$178,000.** Exclusive.

THE RYANS 381-2233 ANYTIME

OCEAN CITY REALTY LTD.
990 FORT STREET

7-24

the Bay

FRIDAY NIGHT IS
SEAFOOD NIGHT

LEMON SOLE
POTATO • VEGETABLE
STRAWBERRY TART
2.99

We aren't fishing for compliments, but this seafood dinner is top value. Try our grilled oysters, trout meuniere and fish & chips, too!

Friday 4 to 8 p.m. at all Bay Buffets

Hudson's Bay Company

ROYAL OAK — HORSE LOVERS

Approximately 2.4 acres with corral, riding ring and pleasant 3 bedroom — 2 bathroom bungalow recently renovated. Reduced to $119,000. Please call
DARRYL YOUNG at 388-5464 pager 526
for appointment to view.

JACK MEARS
OAK BAY REALTY LTD.

7-24

the Bay

Enter the Victoria Marathon

September 20, 1980

Join us at the Bay, your official race registration center and pick up your marathon pre-registration forms. Pre-registration is required. The $6 fee includes an information kit and an official Victoria Marathon T-shirt, for any participant who officially completes the race.

Pre-registration forms are available only in the Sporting Goods department, lower main floor of the Bay Victoria, until August 30, 1980. Jogging experts will be available to assist you in your selection of jogging shoes and to answer any questions you may have regarding the marathon or the sport of jogging.

$5 off any regular price jogging shoes
Sporting Goods department,
the Bay Victoria.
Valid until August 2, 1980
One coupon per purchase.

Hudson's Bay Company

UPLANDS RESIDENCE

New, 5 bedroom chateau style home. Designed and finished for family living and entertaining. This beautifully decorated home, complete with 40' pool is offered for sale at **$375,000.** Interested parties may arrange a viewing of this property by calling

MR. LUCAS AT
384-1424

VICTOR M. SMITH REALTY INC.

7-24

PANORAMIC VIEWS

Quality construction with many extras in this tastefully designed large family home. Five bedrooms, three bathrooms, two fireplaces, thermal windows, double driveway. Large assumable mortgage at 10.25%. Price reduced to $157,500. All reasonable offers considered. ML 46828.

656-5584 BILL MOSHER 656-7117

BLOCK BROS.
REALTY LTD.

7-24

WATERVIEW — SIDNEY

Comfortable home close to water in quiet area close to downtown Sidney. Three or four bedrooms, ensuite plumbing, thermal windows, unique design with upstairs livingroom providing water views. Large lot with subdivision potential. Listed $124,500. Offers considered.

BILL MOSHER
656-5584 656-7117
BLOCK BROS. REALTY LTD.

7-24

SIDNEY WATERFRONT

3RD AND BAKER STREET
JUST THREE LEFT
CALL NOW FOR A
PRIVATE VIEWING

Just three units left, all units have massive views of the busy straits and harbour. Boat dockage and downtown Sidney are within walking distance. All have fireplaces, two full bathrooms and range from 1410 to 2032 sq. ft. and all have separate entrances. Trade in your present home on a quality townhouse condominium.

REALSPAN PROPERTIES LTD

See you on Saturday,
J. F. COLWELL
592-9828

7-24

SEAVIEW FAMILY HOME

4 bedrooms, 3 bathrooms, large rec. room with fireplace. Floor to ceiling rock fireplace in living room. Entertainment size living room. Super seaviews! MUST BE SOLD!!! Reduced to $149,000. Call for complete details and appointment to view.

DARRYL YOUNG at 388-5464 pager 526

JACK MEARS
OAK BAY REALTY LTD.

7-24

GORDON HEAD WATERVIEW
$139,500.00
FAMILY HOME

Beautiful, is the best way to describe this fine family home. Five bedrooms, three bathrooms, two fireplaces, a large family room, all in immaculate condition. In addition there is a large lot beautifully landscaped with fruit trees, flowers and shrubs with a large greenhouse for your use. The large, wrap-around sundeck gives an excellent view of Howe Straits. In a great neighbourhood on a cul-de-sac, this will sell very quickly. Vendor has purchased and home is priced to sell. Available for early possession. Call

REALSPAN

JOHN F. COLWELL
(592-9828)

Bolivian regime "savage"

Continued from page one

dent. Siles Zuazo won a plurality in the presidential election, but the election was thrown into the Congress because no candidate won a clear majority.

Siles Zuazo was reportedly in hiding and had not been heard from.

A Bolivian bishop, who also requested anonymity, said four Jesuit priests were arrested early in the military takeover, and last weekend authorities detained four more.

The bishop said four of the missing priests were Spaniards and at least one was an Italian.

Rev. Patrick Hudson of Dublin, Ireland, said 20 soldiers forced their way into the rectory at Santa Marta de los Angeles in a slum area above La Paz.

He said the soldiers ransacked the rectory while shouting obscenities but left without making any arrests. "They said they were looking for a printing press," Hudson said.

Political refugees were reported at the embassies of Venezuela, Peru, Mexico, Colombia and Ecuador, with Colombia and Peru turning away would-be refugees for lack of room.

The junta released its first official casualty reports Wednesday, but they shed little light on opponents' claims that some government foes have been murdered.

"Some members of the armed forces have lost their lives, while extremist elements have also died," an army spokesman in Oruro said.

The announcement gave no numbers of dead, but named three soldiers wounded "in clashes with extremists operating in those centers of agitation."

Many La Paz manufacturing plants remained closed Wednesday in answer to a general strike call by labor leaders who oppose the junta. But most retail businesses were open in the downtown area after the government warned that workers who failed to show up would be fired.

Industry sources said a shortage of jet fuel had developed at El Alto international airport, forcing the Bolivian flag carrier Lloyd Aereo Boliviano to suspend some flights.

The United States, most Latin American civilian governments and several Western European countries have denounced the coup.

The Bolivian ambassadors in London and Bonn announced Wednesday they would not represent the new military junta.

CRTC approves pay TV

Continued from page 1

by illegal operators of as much American television as cable operators now are allowed to carry and "after a short time all illegal operations should be shut down."

The commission has rejected pay-TV in the past, most recently in 1978 when it said "it would be premature" to endorse the concept.

But pay-TV, which lets viewers pay to see first-run movies, sports and shows not carried on regular television, has become increasingly popular in the United States where cable television is not as extensive as it is in Canada.

Last fall, David MacDonald, Conservative communications minister at the time, encouraged the commission to take another look at the issue.

The committee says pay-TV should be approved "on condition that these new services make a significant and positive contribution to broadcasting in Canada, make effective use of Canadian resources, and that a significant amount of the revenues flow to the Canadian program-production industry."

While recognizing pay-TV's probable benefits, the committee says "There is no widespread, or any, forceful public demand at the moment."

"The only people who demand instant introduction of pay-TV are those who expect to make profits out of it."

Canadian cable operators argued during committee hearings that pay-TV should be introduced immediately and that it be used to extend television to northern and remote communities.

Broadcasters, including the CBC, remain less convinced that pay-TV is desirable or inevitable but want control if it is introduced.

The committee also recommends that:

—the pay-TV system should not be entrusted to a single national agency because it would not be able to meet the needs of service in French and English and would not be flexible enough to meet regional and local programming needs.

—broadcasters, cable operators and other entrepreneurs be equally eligible to apply for licences.

7-24

Summer Savings at MERINO

the sheepskin specialists

Hurry, Sale ends July 31st!

1175 DOUGLAS AT-VIEW
Downstairs, Commerce Mall
388-6651

Sheepskin Slippers
Ladies.. 17.95
Mens.. 19.95

Car Seat Covers save 20.00 per pair

All Vests and Jackets save 20%

Sheepskin Insoles
Childrens from... 1.50
Adults from.. 3.95

Spend an Even Steven weekend with us.

Do that super Seattle weekend you've thought about doing. But do it without worrying about what you're losing on your Canadian money.

That's what Even Steven is all about.

It's all part of the Washington Plaza's special welcome to Canadians. We'll be happy to accept Canadian money at par from registered Canadian guests on anything you want to do in the hotel. Relax in a super room with a spectacular view of the city. Wine, dine and unwind in a great choice of bars and restaurants. Take in some of the lively entertainment that's part of one of Seattle's finest hotels. You'll also find the Washington Plaza beautifully convenient . . . it's right downtown, near the waterfront, shopping and Monorail.

The Washington Plaza puts the swing into your weekend in Seattle. Even Steven takes the sting out.

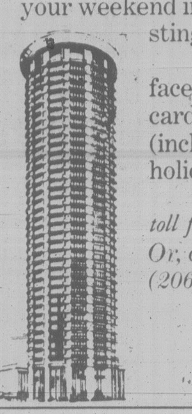

Canadian dollars accepted at full face value. Use cash, cheque, or major cards. Offer valid on weekends only (including Canadian and American holidays) until Dec. 31, 1980.

For reservations, call toll free from Canada. 112-800-268-8383.
Or, call the Washington Plaza direct. (206) 624-7400.

5th Avenue at Westlake.

Washington Plaza
WESTERN INTERNATIONAL HOTELS

Students to perform at Belfry

Achievements in the July series of courses offered in the summer theatre project Theatrescope '80 conducted by Kaleidoscope Theatre will be shown in two public performances Saturday and Sunday at the Belfry Theatre.

The performers are students who will present *A Midsummer Night's Dream*, adapted and directed by Barbara Poggemiller, and *Everyone Knows What a Dragon Looks Like*, adapted and directed by Lorie Charters.

The performances begin at 2 p.m. each day. Admission is by donation.

Registrations for the August course are being taken by phone, 383-8124 or 383-1232.

SALES OMNI

SAVE!!!
1980 DODGE OMNI
4 DOOR

1.7 litre, 4 speed, 43 MPG highway. Stock No. 80251.

ONLY $6278.60

WILLE Dodge · Chrysler
3200 DOUGLAS ST
382-2313

the Bay

SAVE 20%

ON A NEW SOFA AND LOVESEAT

Functional comfort, good looks, and durability – feature for feature, this suite gives you a lot more for a whole lot less!

At a combined saving of $272, you can afford this practical purchase for your family. The three seater sofa and matching loveseat are upholstered in durable, textured nylon in a soft oatmeal shade. The cover fabric and filling material are made to UFAC flame retardant specifications. Contemporary styling features loose cushions and quadra-coil construction.

Sofa reg. $725 Sale $549
Loveseat reg. $545 Sale $449

Matching chair and sofa bed also available.

Prices in effect until Saturday, August 9.
Furnishings, Downtown Vancouver (sixth), Victoria and at or through all Bay stores in B.C. except Kamloops, Penticton and Trail.

Scotchgard
Fabric Protector

NOW HERE'S A BRIGHT IDEA!

There will always be a place in your home for a sturdy, brass-look, Westwood lamp. Both table and floor style lamps will compliment a variety of different interiors and add a warming touch to any room. Both lamps have a solid brass base and come complete with drum style shades.

Table lamps:
22" high 79.99
30" high 89.99
Floor lamp 154.99

Lamps and Fixtures, Downtown Vancouver (fifth), Victoria and at or through all Bay stores in B.C., except Kamloops, Penticton and Trail.

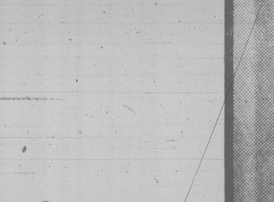

Semi-Annual
Home & White Sale
See our colorful 40 page flyer for more ways to save. Use your Baycard, Master Charge or Visa.

Hudson's Bay Company

civic affairs
by norman gidney

What's politics without lots of promises? Victoria voters heard dozens of them last November but how many have the winners redeemed?

A good yardstick by which to judge politicians is the gap between promise and performance. A perusal of their pamphlets and the yellowed newspaper clippings recounting campaign speeches from last fall's municipal election has turned up some embarrassments which the candidates would rather forget.

On the other hand, the nine who have been running the city for the last seven months have performed on their promises with more than a passing grade. It may surprise the cynics, but they've done fairly well.

Mayor Bill Tindall was shrewd. He promised only a few specifics and mostly campaigned on his long record of service in elected and appointed positions.

Chinatown's preservation and construction of a convention centre are more or less on the rails but a couple of Tindall pledges related to transit haven't kept well over the months. A picture in his brochure shows the mayor behind the fence at Blanshard and Pandora overlooking the big excavation.

It "could be one of the most efficient and comprehensive transportation centres." The developer who owns this pit has announced at regular six-month intervals that a major business-commercial complex will start construction soon and local politicians and bus planners are still arguing about where a terminal should be built.

The brochure also touts Tindall's role as "moving force behind the free bus program." May it rest in peace — deceased March 31, 1980. There also hasn't been much talk lately of his "comprehensive transportation plan which is aimed at stimulating the Victoria core by offsetting transportation costs for Victoria's citizens."

However, the mayor did endorse Ald. John Cooper's proposal this spring for a full-blown task force to study the city's transit and traffic options, and Tindall is active on the board of the Urban Transit Authority. The jury's still out on this promise.

Bob Wright is delivering in spades on his Chinatown revitalization plans, but his negative remarks on sewage treatment for Victoria also make interesting reading these days, now that he's switched right around.

(His 1977 campaign brochure is also fascinating for its comments on sewage. It shows him gazing thoughtfully over Clover Point with the headline: Our Sewage Fiasco. "Was all this really necessary? Protect your interests on the Capital Regional Board. . . . Stop poor planning of sewage facilities.")

I guess former CRD chairman Murray Glazier just took him at his word and gave him the solid waste management task, an unwelcome job everyone perceived as a shaft from a disliked political rival. Wright's brave band is better known in political circles by its unofficial title, an earthy four-letter descriptive prefix.

Personal and political ironies aside, Wright is the guy for the job. Maybe he's the living illustration that campaign promises weren't meant to be taken too seriously, luckily for the voters and taxpayers.

More promises next week.

Lorraine Strang checks food supply in her garage

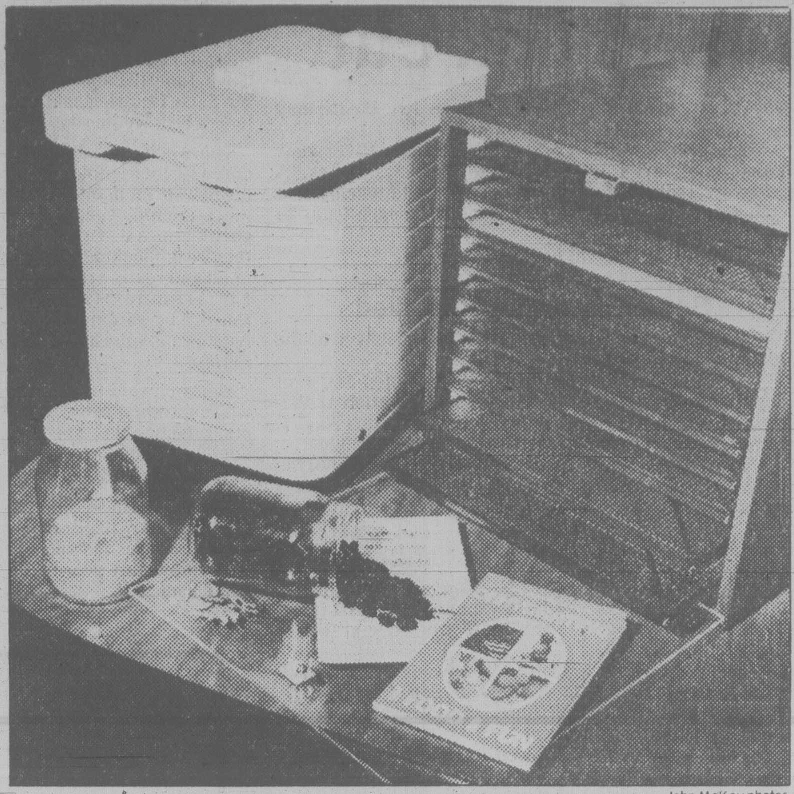

John McKay photos

Flour mill (left) and dehydrator (right) are key items

Stocking up against uncertainty

By AB KENT

Storing food against an uncertain future is becoming more widespread in Victoria.

Jessie Hall, of Hall's Food for Storage, takes orders for dehydrated foodstuffs on behalf of a Vancouver supplier, Liahona Marketing Ltd. Sales have been largely to members of the Mormon Church, which advocates self-sufficiency and food-stocking.

But lately there have been as many food orders from the general public as church members, Hall said, and the public sector is still growing.

"When volcanoes erupt and things like that happen, you get more orders.

"People think, 'oh boy, I won't get caught'," she said.

So they start to lay in supplies of basic commodities like flour, vegetables, fruits, milk, cheese, soup, eggs — all dehydrated and vacuum-packed with nitrogen in gallon-size tins.

Hall said the growing market could support a full-time dehydrated food business in Victoria if she could devote enough time to it. Her price list covers about 50 items, including sweet or sour cream powders, protein supplement, nuts, shortening and butter powders, peanut butter, soybean-based meat substitutes, unflavored gelatin and bacon bits.

The sealed, number 10 tins range from around $8 to $18.25 each, and for $695 per adult a family could lay in a 12-month stock.

Ted and Lorraine Strang of Victoria have their own supply of stored foods but also act as organizers of co-operative bulk buying of grains and food for drying, and sell dehydrators and grain mills in their part time business called The Grinder.

Their garage contains 4,000 pounds of wheat, of which 20 bushels is for their own consumption to make a variety of custom flours for their bread-baking needs.

People who grind their own grain do it partly for self-sufficiency and economy, but also for better tasting, more nutritious bread without added preservatives.

Howard Biddulph, stake president of the Mormon Church here, said the Church of Jesus Christ of Latter Day Saints makes no endorsement of dehydrated food, but it does advocate storage of a year's supply of non-perishables and preserved foods. The church does not take part in mass purchasing.

But it holds popular public seminars on food storage methods like vegetable and fruit drying. The philosophy is based on a Mormon doctrine of self-sufficiency and preparation for individual needs in the event of economic uncertainty, joblessness or other emergency.

"Every individual should have a degree of self-sufficiency, like having his own garden," Biddulph said.

During the Second World War people who stored food, particularly items in short supply, were called hoarders and were not generally admired.

"We don't believe in hoarding," Biddulph said. "In times of crisis we believe we should share."

Meanwhile the church promotes self-reliance in other ways, by counselling, developing job skills and in some cases finding work for members in economic difficulty.

He said during and after the Second World War the Mormon Church was a main source of emergency relief through a well organized system of welfare storage and distribution, mainly clothing, bedding and medical supplies.

Primarily for its church members in need, the system is also available for relief wherever needed, such as last year's Guatemala earthquake.

The system is organized on a regional basis, with Calgary serving all of western Canada. Plans are to have another storage facility in Vancouver, including foodstuffs.

Opinion shift on centre at hearing

By NORMAN GIDNEY

More than 100 Victorians turned out Wednesday night at a rezoning hearing to rehash the merits and disadvantages of a government-subsidized convention centre on the Inner Harbor.

There were few new arguments trotted out but the evening demonstrated an apparent shift in public opinion in favor of the $8 million project.

When city council first attempted to rezone the property two months ago, speakers from the crowd of 200 who said they opposed the project outnumbered the supporters 2-1.

But on Wednesday night it was closer to an even split.

Thirty-eight people told Mayor Bill Tindall and council what they thought of the project during the 1½-hour session.

Twenty-one of them were against and 17 supported the convention centre on the waterfront Reid site at Wharf and Fort.

Most observers at the hearing expected a rerun of the May 21 rezoning hearing, but what surprised many was the presence of a mostly new crowd of supporters.

Only a few of the speakers in favor were holdovers from the last round of debate, while half of the opponents were from the same persistent group that has constituted the main opposition for several months.

Former Saanich alderman Edith Gunning led off the evening, saying that a waterfront site was essential. It may be the key factor in an organization's decision to choose Victoria for a convention.

Architect Bob Siddall also spoke of the importance of location.

"When we go to Chicago (for a convention) we go down to the basement for three days, which is why conventions won't go to Chicago and will come to Victoria."

Opponents pleaded that the harbor must be kept open as a park for the citizens of Victoria, not reserved for convention-goers only. They also said the Reid site is wrong because it will seriously aggravate traffic congestion on Wharf Street.

Betty Gibbens, 933 Convent Place, said she wasn't opposed to a convention centre as such "but I oppose the current trend towards desecrating the Inner Harbor.

"If, as we are told, conventions are good for business, let business build it."

The same theme was taken up by several people in business in Victoria.

Property manager Hugh Creighton, who said he had offices at 1208 Wharf next to the Reid site, told the audience he spoke for no vested interest group except the "Society to Protect the Endangered Taxpayer."

No change with police

The limited strike by Victoria, Oak Bay and Esquimalt policemen continues with no talks scheduled.

The mayors involved said earlier this week that the situation is not healthy and they were considering the options that were available.

However, no details were given, no action has been taken and the policemen continue, as they have since June 9, wearing civilian clothes to work and refusing to do certain paperwork.

Bob Almgren, who had been involved as a mediator in the dispute, was tied up earlier in the week with the construction industry negotiations.

Refunds ordered

Strand Holidays (Canada) Ltd. of Toronto must pay 23 customers $200 apiece in compensation, the B.C. consumer and corporate affairs ministry has ruled.

The ministry said the customers travelled on the cruise ship Delphi in October, 1976, but claimed the cruise was not the luxury quality they had been led to expect, and that some of the elements of the cruise advertised by the company were not available.

Strand Holidays, whose parent company is American, has one B.C. office in Vancouver.

Two charged with robbery

Two men were to be charged in provincial court today with robbing an Esquimalt serviceman early Wednesday.

Police said a 25-year-old serviceman was walking in the 1000 block Dunsmuir shortly before 3 a.m. when two men threatened him and demanded his wallet.

The arrests were made later by Saanich police.

Minister won't move to avert beer cutoff

Labor Minister Jack Heinrich has turned down a union request to intervene in a labor dispute at B.C. breweries and avert a threatened shutdown of the industry by the weekend.

HEINRICH
. . . pass the lemon juice

"It may be that people are going to be drinking lots of Kool-Aid and lemon juice," the minister said.

He made the comment following a request from the Brewery, Winery and Distillery Workers Union for him to appoint an industrial inquiry commission into the dispute.

Union spokesman John Langley said the move would prevent a possible lockout Friday by the three major breweries.

But Heinrich said he has no intention of jumping in prior to the lockout deadline.

"I don't think that we should precipitate or make any rapid move," he said. "Everybody has the opportunity to lock out or go on strike and it may very well be that's the direction they should go for a while."

Langley said no new moves are planned before Friday in the deadlocked talks, raising the prospect of a beer drought almost immediately.

Negotiators for Molson, Labatt and Carling-O'Keefe breweries gave the union until midnight Friday to accept their final offer or face a lockout.

The companies are offering a $1-an-hour increase in each year of a three-year contract, while the union is pushing for a $1.05 increase in each of two years.

The current rate for workers on the bottling line is $10.10 an hour.

But Langley said the main stumbling block is union security.

"They want a revolving-door type of arrangement, so you build up a big pool of people working at low rates without job security," Langley said.

He said the union is filing an unfair labor practice complaint with the Labor Relations Board over the companies' insistence that temporaries — who are not union members but are represented by the union in bargaining — get no increase.

He said the union's 1978 agreement with the breweries gave the 150 temporaries or permit holders a 60-cent-an-hour increase in 1978, but nothing in 1979. The new contract proposal would give nothing in the next three years and Langley said he believes the companies could use lower-paid temporaries to undermine the union.

John McKay photo

CLEAN WHITE LINES of a very famous touring roadster turned heads in Victoria this week. On second look it's not a 44-year-old Mercedes SSK, but a stylized replica, Series 4 Excalibur handmade on a Chev Corvette chassis, and motor by the Milwaukee builder Brooks Stevens. Buyer Gene Handly and wife Alva, visiting from Ft. Worth, Tex., paid $40,000 (U.S.) for car, including air conditioning and roll-up side windows. He's considering buying another when he gets home.

Drop-in for dropouts

A former confectionery and newsstand will become a drop-in centre for dropouts in Greater Victoria School District for the month of August.

Counsellor Wally Dilay will make the downtown storefront at 644 Yates — formerly Tunnel News — a focal point for youngsters who have left the school system but who may want counselling on their future direction, whether it is more education or a job.

Taking the school system into the street is a move aimed at reaching youngsters turned off by the conventional classroom experience.

The storefront will have a telephone for answering queries of youngsters who don't want to appear in person.

But to make the service fully accessible a counsellor will cruise the streets at appropriate times using an Easter Seal van with the seats replaced by lounge furniture to encourage dropouts to talk about their problems.

The pilot project of School District 61 has the support of downtown businessmen, who have been concerned lately about street children; police department youth workers, and the Boys and Girls Clubs of Victoria.

It will be assessed at the end of the project before school reopens in September.

If successful the arrangement could become a forerunner of new educational techniques being explored by the district, Camosun College and the University of Victoria.

b.c. briefs

Fort St. James road link cut

VANDERHOOF (CP) — A bridge fire Wednesday cut road connection to Fort St. James.

The bridge, which crosses the Nechako River near Vanderhoof, links Highway 27 to Fort St. James. A highways spokesman said the bridge would be closed to vehicles until further notice, but might be open today to foot traffic later tonight.

Cause of the fire was not known.

Senior forestry posts filled

Two senior appointments have been announced by the ministry of forests.

A.C. (Al) MacPherson has been appointed assistant deputy minister of timber, range and recreation at Victoria headquarters of the ministry and will start Aug. 1. He was regional manager for Vancouver forest region.

Charles M. Johnson has been appointed director of the ministry's silviculture branch in Victoria and will start Aug. 5. He was forestry manager at Vancouver region.

State troopers seize fishboats

PRINCE RUPERT (CP) — Four Canadian fishing boats were seized Wednesday morning in Portland Canal north of here by the fish and wildlife protection branch of the Alaska State Troopers.

Three of the four gillnetters are owned by fishermen from nearby Kinkolith, B.C., who fish for the B.C. Packers cannery in Prince Rupert. The fourth is owned by Neville Grebille of Vancouver.

The boats have been towed to Kethchikan, Alaska, where their owners are to be arraigned this morning.

The international fishing boundary runs along the centre of Portland Canal.

Storm-damaged lines repaired

PRINCE GEORGE (CP) — B.C. Hydro crews worked through the night to repair an estimated $15,000 damage to power lines after a gale-force thunderstorm hit some areas of the city and surrounding areas Tuesday.

The worst hit area was west of the city and most of the damage was caused by trees falling on conductors and power lines, B.C. Hydro line supervisor Lloyd Hill said Wednesday.

Vanderhoof RCMP said Wednesday they did not have any damage reports but power was out in the town for for about an hour.

Drowning victim identified

NANAIMO (CP) — The body of a 25-year-old man who died while swimming near White Rapids was identified Wednesday as Robert Dean Campbell of nearby Protection Island.

Campbell was swimming in a natural pool above the Nanaimo River rapids Monday when swept away by the current.

Eric Erickson, 18, of Nanaimo, died July 8 in the same rapids. A rope was placed across the river after the accident. Campbell tried pulling himself to safety with the rope but currents were too strong, police said.

Smuggled cocaine kills man

VANCOUVER (CP) — Russell Anthony Hobbs, 21, of suburban Coquitlam, died in hospital Sunday after a condom containing cocaine broke inside his body, Richmond coroner Dr. Richard Talmey said Wednesday.

The Richmond coroner said Hobbs died of cerebral anoxia, which is damage to the brain.

He said evidence of cocaine was found in the dead man's urine and authorities believe three packs of the drug had been inserted into his body, one of which ruptured.

Police said Hobbs arrived at Vancouver International Airport Sunday on a flight from Lima, Peru, and was observed at Canadian customs to be in a state of disorientation. He later collapsed and died in hospital.

RCMP said 38 grams of cocaine were seized.

Just 26 from plant jobless

Jobs have been found for all but 26 of the 410 men and women seeking work since Ocean Falls Corp. shut down June 1, Labor Minister Jack Heinrich told the legislature Wednesday.

There are an additional dozen former employees of the newsprint plant who remain unemployed, but "I think in all fairness, they're not looking to move at all and really are looking for (financial) assistance," he said during debate on his ministry's estimates.

Heinrich said tradesmen were quickly rehired by other companies but production workers are having problems finding work.

Heinrich also said he expects lower production losses because of strikes in 1980 than in any year in the last decade.

New municipal focus urged

Municipalities must spend more time on energy-saving measures and less on the machinations of rezoning, says Hal Knight, president of the Saanich Greenbelt Association.

Energy conservation and environmental concerns are issues that can no longer be put on the back burner, Knight says.

He believes federal government pursestrings would be loosened if municipalities showed more interest.

Knight has been pressuring aldermen to show some leadership and was rewarded recently when they instructed municipal officials to look into energy saving.

Says Knight: "The basic thing is that all municipalities should have a policy on what we should do. If municipalities showed some interest I'm sure there are federal funds available."

He said he has little faith in provincial government leadership in this matter.

One of the energy-saving moves he has suggested to council is double-glazing of all windows at the municipal hall.

He's also concerned about the possible loss of productivity caused by the use of fluorescent lights in large buildings.

"All public buildings are mass-lit (with all areas illuminated at all times) and it hasn't reduced the cost at all," he said. "There is significant evidence of loss of productivity. If you are under fluorescent lights for any length of time you don't feel very well . . . you work at a slower pace.

"With fluorescent lights you have the glare, the flickering as they get old and, when they are old, the ends of the tubes have this radiation."

Incandescent lighting used in homes is less harmful and the heat it radiates could be utilized, Knight said.

There is also full spectrum lighting which is supposed to simulate daylight, Knight said.

He thinks there hasn't been enough research to determine the physiological and psychological effects of lighting. Any studies done have been for lighting companies with vested interests. Federal and provincial studies should be undertaken.

Recycling is another field in which Knight hopes to help Saanich lead the way. The municipality has formed a special committee and named Knight an advisory member.

"It's a pilot project which will get under way in September when the kids are back at school," he said. "We'll carry it out in one area of Saanich.

"We will have to prove there's a great cost benefit. When the Hartland Road dump is forced to close down and we have to relocate, the costs are going to be enormous. A good recycling program could forestall those costs."

While sewage disposal is a Capital Regional District responsibility, Knight said individual municicipalities should be concerned about pollution of local beaches.

"The U.S. Congress has passed legislation that will ban the dumping of raw sewage into the Atlantic and Pacific by 1981 and allow no more landfills after 1985. How long do you think we can dump raw sewage into their backyard?" he asked.

Knight said politicians should be looking for more permanent solutions, such as converting sewage into fertilizer.

"I use that kind (of fertilizer) but it comes from the U.S.," he said.

House destroyed

A house that had just been completely remodelled was destroyed in a fire early this morning in Metchosin.

The house at 4849 Rocky Point Road, owned by Mike Lukow, was out of control when the Metchosin fire department arrived shortly after 4 a.m.

Initial estimates place damage at $60,000.

A fire department spokesman said it is not known how the fire started although a number of paint cans were stored in the house. An explosion was heard just before the fire started.

The family was sleeping next door at the time because the house had just been painted and was filled with fumes.

OFFSET PRESSMAN

Progressive commercial printing plant in Okanagan Valley requires experienced journeyman offset pressman. Must have 4-colour experience and desire to consistently produce high quality work. Excellent working conditions. Salary commences at $10.38/hour (minimum) with quarterly increments and attractive employee benefits.

Submit resume stating qualifications and experience (4-colour press samples would also be helpful) in confidence to:

WAYSIDE PRESS LTD.
Box 446, Vernon, B.C. V1T 6M3 Ph. (604) 545-2341

FLOOR COVERING

Sales representative required by National and distributor of carpet and resilient products. Experience essential but can be either wholesale or retail related. Successful candidate will be resident in Victoria and be responsible for all Vancouver Island accounts.

Contact:
R. Regan
2471 Simpson Road
Richmond, B.C.
270-1175

domcor

PLANERMAN

Required for our hemlock sawmill located at Tahsis on Vancouver Island's west coast.

The person we seek for this position will have had extensive experience as No. 1 Planerman in setting-up, adjusting and making major and running repairs to Stetson-Ross MA-12 Planer. Tahsis is a completely modern town. It's location on Tahsis Inlet is one of the most scenic in British Columbia. All modern amenities, including schooling up to Grade 12. Good working and living conditions. Pay rates and fringe benefits are excellent.

Apply to: ERICA M. HERBERT
Employment Officer
Tahsis Company Ltd.
1201 West Pender Street
Vancouver, B.C., V6E 2V4

The British Columbia Steamship Company announces

CHANGE OF SCHEDULE EFFECTIVE JULY 30th.

The Victoria Princess will now make one round trip daily.

Depart Seattle 7:30 a.m. Arrive Victoria 12:00 noon
Depart Victoria 6:00 p.m. Arrive Seattle 10:30 p.m.

A wonderful way to visit the United States. Sail from Victoria in the late afternoon for an evening cruise to big-city Seattle. When you're ready to return, the Victoria Princess sails from Seattle every morning at 7:30 a.m.

No change in the schedule of the Flying Princess jetfoil, which continues to make three round trips daily to Seattle.

NOTICE TO TICKETHOLDERS FOR THE VICTORIA PRINCESS

If you have already purchased a ticket for a sailing of the Victoria Princess for any date after July 30th, please contact the B. C. Steamship Company or the travel agent from whom you purchased your ticket.

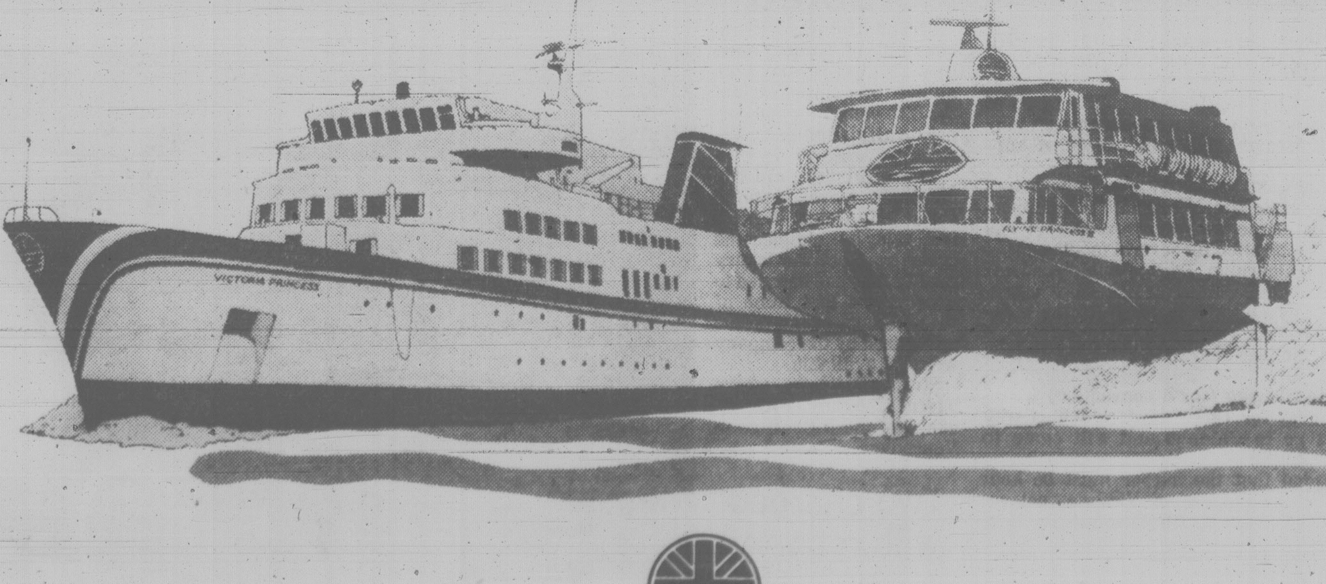

BRITISH COLUMBIA STEAMSHIP COMPANY (1975) LTD.
390 Belleville Street, Victoria, B. C. V8V1W9
Phone (604) 386-6731

CORNELL'S SUMMER SAVINGS JUBILEE

G.M.A.C. OR BANK FINANCING AVAILABLE

OUR LOWEST PRICES THIS YEAR

WE DESPERATELY WANT YOUR CAR IN TRADE

100'S OF CARS IN STOCK

NEW '80 CHEVETTE Hatchback Coupe, 1.6 litre engine, AM radio plus more. Stock #2575 **$5199**	**DEMO '80 MONTE CARLO** 2-Dr. Sport Coupe, automatic, power steering and brakes, AM radio plus much more. Stock #3616 **$7499**	**NEW '80 CAPRICE CLASSIC** 4-Dr., automatic, body side mouldings, AM radio, cruise control, tilt steering plus much more. Stock #3808 **$9353**
NEW '80 CHEVY ½ TON PICKUP Gauges, 4.1 litre engine plus more. Stock #4900 **$6199**	**DEMO '80 CUTLASS SUPREME** V-8, automatic, dual sport mirrors, power steering and brakes and more. Stock #4200 **$7799**	**NEW '80 CAPRICE ESTATE WAGON** Automatic, tinted glass, carrier roof, cruise control, tilt steering and much more. Stock #3820 **$9859**
DEMO '80 MONZA COUPE DELUXE V-6 engine, power tilt steering, power brakes, cabriolet roof and much more. Stock #2834 **$6899**	**NEW '80 MALIBU CLASSIC** Automatic, AM radio, body side mouldings, V-8 engine and more. Stock #3301 **$7999**	**NEW '80 CHEVY ¾ TON PICKUP** Gauges, hefty V-8 4 barrel engine, automatic, camper special plus much more. Stock #4807 **$9999**
DEMO '80 MALIBU SPORT COUPE Automatic, power steering, full wheel covers and more. Stock #3393 **$6999**	**DEMO '80 OLDS CUTLASS** 4-Dr. Sedan, automatic, bucket seats, power steering, power brakes, special paint scheme and more. Stock #4232 **$8199**	**DEMO '80 OLDS DELTA 88 ROYALE** 4-Dr., fully equipped, many, many, many exceptional options. Stock #4501 **$10,744**
NEW '80 CHEVY ½ TON VAN Gauges, AM radio, power steering and more. Stock #5262 **$6999**	**NEW '80 CAMARO** Sports Coupe, automatic, tinted glass, V-8 engine, AM radio, tilt steering and more. Stock #3067 **$8321**	**NEW '80 OLDS DELTA ROYALE** Brougham model, 2-Dr., excellently equipped including digital clock and power trunk and door locks. Stock #4514 **$10,877**
NEW '80 CITATION Hatchback Coupe, front wheel drive, automatic, rear defogger, AM radio and more. Stock #2125 **$7371**	**DEMO '80 CITATION** Hatchback Coupe, deluxe unit, sunroof, sports package and more. Stock #2114 **$8499**	**NEW '80 CADILLAC SEDAN de VILLE** All Cadillac standard equipment offered at a low price of Stock #7401 **$18,021**

Monza 1980 FOR AS LOW AS **$4999** Stock #2846

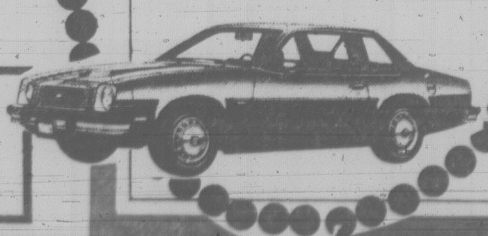

Chevette 1980 FOR AS LOW AS **$5199** Stock #2570

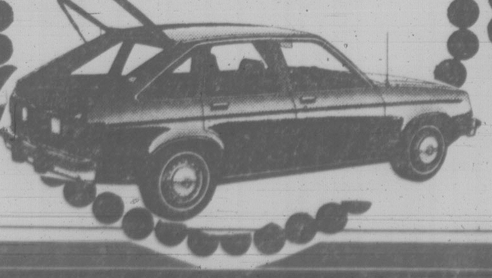

Camaro 1980 FOR AS LOW AS **$7499** Stock #3042

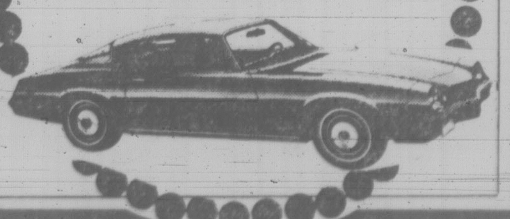

CORNELL GM PAID OUT OVER $230,000 FOR USED VEHICLES LAST WEEK. DOES YOUR VEHICLE QUALIFY?
— *CHECK WITH US TODAY!*

CORNELL GM | CHEVROLET-OLDSMOBILE CADILLAC and CHEVY TRUCKS | Dealer Licence 5378 | **3050 DOUGLAS ST.** ALL TRADES WELCOME **385-5777**

TORONTO STOCK EXCHANGE TRADING

Distributed by CP
Toronto Stock Exchange—July 24

Quotations in cents unless marked $. z—Odd lot, xd—Ex-dividend, xr—Ex-rights, xw—Ex-warrants. Net change is from previous board-lot closing sale.

Stock	Sales	High	Low	1:40 p.m.	Net Ch'ge
		A and B			
A.G.F.M	4400	$5¾	5¾	5¾	+ ¼
Abti Prce	15880	$20¾	20⅜	20⅜	— ¼
Acklands	100	$13½	13½	13½	
Adanac M	1350	380	375	375	—10
Afton Min	5000	$33½	32	33	+ ¾
Agnico E	7800	$16	15⅞	15⅞	
Agra Ind A	1200	$5½	5⅜	5½	+ ¼
Ahed C	100	115	115	115	
Akaitcho	400	215	215	215	
Albany	40500	269	255	260	+ 7
Alt Energy	16785	$23	22⅝	22⅞	+ ⅛
Alta Gas A	47762	$33¾	33¼	33⅜	
Alta G C p	165	$64	64	64	
Alta G F	330	$25¾	25¾	25¾	— ¼
Alta G 9.76	325	$25½	25½	25½	
Alta G 7.60	100	$22	22	22	— ½
Alta G 6⅜	1950	$46½	46⅜	46⅜	+ ⅛
Alta G 6½	3833	$30	29½	29¾	+ ¼
Alcan	41870	$36	35⅛	35⅜	— ⅞
Algo Cent	z20	$25¾	25½	25¾	
Algoma St	4979	$36	35¾	36	— ¼
Allarco Dv	490	$135	135	135	
Am Larder	3500	86	84	85	— 2
Am Eagle	10500	$6¼	6⅛	6⅛	
Am Leduc	17450	92	91	91	
Andres W A	310	$11	11	11	+ ⅛
Ang Am 6¼	100	$64½	64½	64½	
Ang CT 4½	200	$23½	23½	23½	+1½
Ang CT 315	z40	$32¾	32¾	32¾	
Ang D Gld	800	400	400	400	—10
Aquitaine	16070	$70	68	69	+1¾
Arbor C	8000	305	300	305	+ 5
Argus C pr	700	$6	6	6	+ ¼
Asamera	8300	$23½	23¼	23⅜	+ ¼
Asbestos	1900	$35¾	35½	35¾	+ ⅜
Asoc Porc	5838	440	400	425	+25
Atco A	12570	$27½	27	27¼	+ ¼
Atlas Yk	4600	83	80	82	+ 2
BP Can	11950	$47¼	46½	47	+ ⅝
Bachelor	12100	480	475	475	—10
Bakertalc	800	120	120	120	
Bakertlc r	6167	5	5	5	— 1
Banister C	1900	$19½	19¼	19½	— ¼
[illegible]					
Calvert	38400	330	325	325	—10
Camflo	20960	$30¼	29½	30¼	+ ½
Camp RL	8160	$67¾	66¾	67½	+ ⅞
CCem 2 p	1200	$14½	14¼	14½	+ ⅛
CDC	17431	$13	12½	12½	— ½
CDC pr B	355	$143	142½	143	+ 1
[illegible]					

—VANCOUVER—

Complete tabulation of Wednesday transactions. Quotations in cents unless marked $. Net change is from previous close of same lot type.

Stock	Sales	High	Low	Close	Net Ch'ge
	Resource and Development				
Aaron	6310	465	450	465	+15
Abella	1400	145	145	145	—5
Action	4100	140	136	140	
Agassiz	300	191	191	191	
Aleta	8800	105	100	105	+5
Altex	3400	120	120	120	
Amca	18700	380	370	380	
Am Flrit	7100	550	525	545	— 10
Am Pyd	300	325	325	325	—10
Amflo	3330	390	370	370	
Anchor	3750	$9⅞	9½	9¾	— ¼
Andex	12500	95	89	90	+5
Anglo Bo	1200	355	350	350	—15
Arcdia	37300	75	69	71	+1
Argo	1650	$8¼	8	8¼	+ ¼
Argyll	6600	310	305	305	
Arizona	1000	675	675	675	— 15
Ascot	23300	640	585	625	+ 35
Avino	3400	205	197	205	+5
Azure	5000	78	78	78	+2
Banner	10800	445	440	440	
Barrier	6000	90	86	86	—4
Bath N	3300	155	151	151	—4
Blmorl	6700	$23⅞	23⅜	23⅜	— ⅛
Benson	24000	36	36	36	
Betina	6500	205	200	204	+4
Bianca	5100	255	250	255	—5
Blk Dmd	4175	108	100	100	
Blkdme	3000	230	225	225	
B Giant	3900	100	100	100	+3
Blu sky	4400	$12⅜	12	12⅛	— ⅛
Bky pr a	900	$12	12	12	+ ¼
Brace	6000	55	55	55	
Brent	4900	$10½	10	10	— ½
Brican	2100	370	350	370	
Cdr Res	34133	75	70	74	+4
[illegible]					
Wildrs	5700	70	70	70	
Windra	6500	81	80	80	
Zodiac	1000	155	150	150	
	Warrants and Rights				
Amar w	2500	37	25	25	—10
Amore w	16000	20	17	17	
Ark w	z400	60	60	60	
Cpa w	4000	7	7	7	
Elt w	8600	8	8	8	—2
Eld w	4000	29	28	29	+2
Galn wt	1000	12	12	12	
Hck w	1000	6	6	6	
Maymc	8000	15	15	15	—2
Mra w	9300	11	10	10	—1
Phx w	1000	3	3	3	
Qu w	3000	2	1	1	—1
Rld w	6000	11	10	10	—1
Spm w	14000	31	30	31	+4
Tagus w	2500	10	8	10	
Velvet w	13000	8	6	8	
Weo w	1000	15	15	15	
TOTAL VOLUME				5,446,786	

Vancouver 10:15

By The Canadian Press

Following are 10:15 a.m. PST prices on a selected list of stocks provided by the Vancouver Stock Exchange. Net change is from previous day's close.

Stock	Sales	High	Low	10:15	Ch'ge
	Resource and Development				
C S Rdge	481500	122	115	119	—6
Arizona	203200	$6½	6¼	6¼	— ½
Cop Lak	153750	245	212	232	+7
Terato	70600	210	190	210	+15
Damsc	61800	128	114	125	+13
Cdr Res	38700	81	73	81	+7
Reef w	38000	35	27	35	+5
Itl Brmc	31730	220	210	211	+1
Ventra	27900	180	175	180	+9
Trio	24500	385	340	350	
	INDUSTRIALS				
BCRIC	29990	655	650	650	— 5
Taro	7500	415	415	415	+10
Daon	1000	$10	10¼	10¼	
[illegible]					

Yesterday's closing averages

TSE 300 INDEX

	Close	Ch'ge	High	Low
TSE 300	2195.84	+ 16.80	2195.84	1702.51
Minerals	2097.68	— 9.65	2404.00	1634.87
Financ'l	1395.72	+ 15.19	1395.72	1073.19
Oil, Gas	5054.72	+138.97	5155.88	3557.04
Industry	1338.99	+ 6.69	1345.60	1121.53
Utilities	1528.44	— 39.62	1598.67	1320.82
Consum	1919.36	+ 4.14	1919.36	1476.21
Merch	1391.76	— 1.58	1395.28	1203.12
Forest	1798.11	+ 21.07	1919.58	1470.31
Transp't	2817.18	— 25.62	3193.20	2305.01
Pipeline	2275.99	— 10.41	2343.22	1806.10
Manage	2319.19	+ 35.19	2408.51	1861.26
Comm.	1943.51	+ 6.84	1943.51	1458.68
Golds	4714.08	+ 58.29	4714.08	2553.68
Building	5834.14	+281.48	5834.14	3732.50

NEW YORK

	Open	High	Low	Close	Ch'ge
30 Ind.	926.19	937.71	920.99	928.58	+1.28
20 Trns.	311.90	314.36	307.95	309.71	—2.84
15 Utls.	114.02	114.53	112.89	113.47	—0.81
65 Stks.	338.34	341.67	335.52	337.87	—1.02

MONTREAL

	IN	UT	BA	CO	PA
Chge:	+3.27	—1.45	+3.97	+2.21	+1.22
Wed:	398.07	258.54	375.46	366.38	190.93
Pre clo:	394.80	259.99	371.49	364.17	189.71
Wk ago:	388.34	257.76	356.21	357.76	182.65
Mt ago:	377.32	252.22	358.00	349.30	178.63
80 hi:	428.98	273.35	372.46	381.38	209.16
80 lo:	315.25	216.57	282.55	292.02	161.23

Earnings

Acklands, for six months ended May 31: 1980, $367,765, 11 cents a share; 1979, $1.2 million, 43 cents a share.

Alcan Aluminium Ltd., for six months ended June 30: 1980, $285.2 million, $3.53 a share; 1979, $205.7 million, $2.54 a share. (Figures in U.S. dollars.)

Concept Resources Ltd., for the year ended Dec. 21: 1979, $17,177, seven cents a share; 1978, $1,120,786 loss, .049 cents a share loss.

Canadian Utilities Ltd., for six months ended June 30: 1980, $29,606,000, $1.41 a share; 1979, $28,839,000, $1.54 a share.

Compro Ltd., for nine months ended May 31: 1980, $1,073,200, $1.66 a share; 1979, $1,317,400, $2.03 a share.

Crown Zellerbach Canada Ltd., for six months ended June 30: 1980, $19.7 million, $2.38 a share; 1979, $26.7 million, $3.25 a share.

Economic Investment Trust Ltd., for six months ended June: 1980, $892,239, 76 cents a share; 1979, $741,098, 61 cents a share.

London Life Insurance Co., for three months ended June 30: 1980, $8.8 million, $8.21 a share; 1979, $6.2 million, $5.50 a share.

Teledyne Canada Ltd., for six months ending June 30: $1,471,000, 68 cents a share; 1979, $1,688,000, 78 cents a share.

$ EXCHANGE

IN VICTORIA today purchase of U.S. funds in terms of Canadian dollars is 1.1480 for cash, 1.1485 for cheques and 1.1080 for coins. Selling rates are 1.1600 for cash and 1.1585 for cheques.

IN MONTREAL, the U.S. dollar in terms of Canadian funds opened today down 3/100 at $1.1531. Pound sterling was up 33/100 at $2.7536.

IN NEW YORK, the Canadian dollar was up 1/50 at $0.8672, and pound sterling was down 7/20 at $2.3880.

London metals

LONDON (AP) — London closing metals Thursday, in pounds sterling a tonne; silver in pence a troy ounce.

Copper spot 950-951; future 967-967.5

Tin spot 7,180-7,190; future 7,210-7,220

Lead spot 356-358; future 367.5-368

Zinc spot 300-302; future 313-313.5

Silver spot 687-689; future 712-714

Aluminium spot 765-768; future 737-738

Nickel spot 2,780-2,785; future 2,820-2,825

Gold

LONDON (AP) — Closing gold prices Thursday, in U.S. dollars a troy ounce: London [illegible], Paris [illegible], Frankfurt [illegible], Zurich [illegible], Hong Kong [illegible].

today's markets

Toronto

The Toronto stock market was up sharply in active mid-afternoon trading Thursday.

Nine of the 14 stock groups in the composite index advanced, led by real estate and construction. Transportation had the largest of the five declines.

Volume of trading by 2 p.m. was 5.24 million shares, compared with 5.91 million shares at the same time Wednesday.

Advances outnumbered declines 232 to 185 with 219 issues unchanged.

Trading in shares of Domlim Inc. resumed at 2 p.m. after being halted shortly after the opening but there were no trades. The stock last traded at $17¾.

Graymont Ltd. of Montreal said it intends to make a public offer for all outstanding Domlim common shares for $30 a share.

Graymont and its subsidiaries now own more than 59 per cent of Domlim's outstanding common shares.

Among industrials, Carma Developers A gained 3 to $25½, Aquitaine of Canada 2 to $69¼, Texaco Canada 1½ to $116½, Canron Inc. A 1½ to $20 and Provigo Inc. 1¼ to $34.

Vancouver

Prices were mixed in heavy trading today on the Vancouver Stock Exchange.

Of the stocks that traded, 143 advanced, 138 declined and 192 remained steady.

B.C. Resources Investment Corp. led trading in the industrials and was steady at $6.55 on 39,000 shares. Renn Industries was unchanged at $1.79 on 4,900 shares, Taro Industries gained .10 to $4.15 on 3,200 shares and Grouse Mountain was steady at .55 on 2,000 shares. Canadian Javelin Ltd. was unchanged at $1.45 and Daon Development was unchanged at $10¼.

Consolidated Silver Ridge led resource and development traders and dropped .06 to $1.19 on 481,500 shares. Arizona Silver declined .25 to $6.50 on 203,700 shares, Copper Lake Explorations gained .12 to $2.37 on 170,850 shares and Terato Resources rose .10 to $2.05 on 93,300 shares. Damascus Resources gained .13 to $1.25 and Reef Resources warrants advanced .09 to .39.

Datumone Petroleum led traders on the curb exchange and remained steady at $1.15 on 302,000 shares. Arizako Mines Ltd. lost .01 to .44 on 59,500 shares, Independence Petroleum gained .15 to $4.35 on 53,500 shares and Val d'Or Explorations was steady at $2.70 on 35,400 shares. Double Eagle Resources rose .25 to $4.40.

New York

Stock prices fell Thursday on the New York exchange as some major banks cut their prime lending rates to 10.75 per cent and more oil companies reported big quarterly profit gains.

Signs of further declines in interest rates came from Chase Manhattan Bank, which cut its prime rate to 10.75 per cent and was joined at the level by a few other banks; and from a federal regulator who predicted mortgage rates will fall further, perhaps to 11 per cent by the end of the year.

The prime rate has not been below 11 per cent since November 1978. It has fallen from 20 per cent as the recession has depressed loan demand.

Jay Janis, the chairman of the Federal Home Loan Bank Board, made his mortgage prediction despite the action by some California institutions raising their rates this week.

London

The London stock market was mixed near the close of quiet trading Thursday.

The *Financial Times* index slipped .5 to 485.5.

Industrials and Canadian stocks were mixed.

WANTED

USED OFFICE FURNITURE

Please Call Vince Ryan 386-1221

RYAN OFFICE FURNITURE
2105 Douglas St.

SALE$OMNI

ECONOMY!!!
1980 DODGE OMNI HATCHBACK

1.7 litre, 4 cylinder, 4 speed, brown metallic, rear wiper. 43 MPG highway. Stock No. 80252.
MUST SELL ONLY $6300

WILLE Dodge · Chrysler
3200 DOUGLAS ST.
382-2313

Insurance Person Wanted

Progressive and long established Victoria general insurance agency is looking for an experienced insurance person. Responsibilities involve production, servicing accounts, with management future.

Reply in confidence to:

BOX NO. 505, VICTORIA PRESS

7-23

11 3/4 %
Guaranteed Investment Certificates

	Regular Certificates	Cashable Certificates
1 year	10 3/4%	10 1/4%
2 years	11 1/4%	10 1/4%
3 years	11 1/2%	10½%
4 - 5 years	11 3/4%	10½%
6 years	10 1/4%	9 3/4%
7 - 20 years	9 3/4%	9 1/4%

Above rates are for certificates where interest is paid annually. $1,000 minimum. Cashable certificates can be cashed at any time at reduced rates. Semi-annual and monthly interest is available at 1/4% less than the above rates. Monthly interest is reduced a further 1/4% on amounts less than $10,000. All rates subject to change without notice.

Canada Trust
Member Canada Deposit Insurance Corporation
View at Broad
(Mon - Thurs 8:30 to 4:30 Fri to 6)

Options

Wednesday

Closing prices of all traded options. Sales unit is 100 shares. P denotes puts. (Trans-Canada options combine Montreal and Toron5o exchange option trading):

Options	Vol	Int	Last	Close
Ab Prc Fb 20	39	651	$2	$20⅝
Ab Prc Fb 22½	12	12	100	$20⅝
Ab Prc Ag 17½	17	284	$3¼	$20⅝
Ab Prc Ag 20	61	950	80	$20⅝
Ab Prc Nv 20	20	732	150	$20⅝
Ab Prc Nv 22½	32	450	60	$20⅝
Alt GA Ag 27½	4	190	$5⅝	$33⅜
Alt GA Ag 30	1	257	$3	$33⅜
Alt GA Ag 32½	7	420	175	$33⅜
Alt GA Nv 30	1	564	$4	$33⅜
Alt GA Nv 32½	2	346	$2¾	$33⅜
Alt GA Nv 35	51	681	160	$33⅜
Alcan Fb 30	4	78	$7⅞	$36¼
Alcan Fb 32½	1	23	$5¼	$36¼
Alcan Fb 35 p	1	11	$3	$36¼
Alcan Ag 27½	4	200	$9⅝	$36¼
Alcan Ag 30	15	512	$6⅛	$36¼
Alcan Ag 32½	50	672	$4	$36¼
Alcan Ag 35	70	479	175	$36¼
Alcan Ag 35 p	2	39	100	$36¼
Alcan Ag 37½	35	414	50	$36¼
Alcan Nv 25	2	285	$11⅞	$36¼
Alcan Nv 27½	8	365	$9⅜	$36¼
Alcan Nv 30	104	528	$6½	$36¼
Alcan Nv 30 p	10	53	75	$36¼
Alcan Nv 32½	12	284	$4⅝	$36¼
Alca Nv 32½p	1	103	125	$36¼
Alcan Nv 35	28	548	$2¾	$36¼
Alcan Nv 35 p	54	108	$2½	$36¼
Alcan Nv 37½	28	168	155	$36¼
Alcan Nv 40	2	11	85	$36¼
Aqutin Mr 65	1	14	$12⅝	$67¼
Aqutin Sp 50	1	195	$17	$67¼
Aqutin Sp 60	4	301	$9½	$67¼
Aqutin Sp 65	24	488	$5⅞	$67¼
Aqutin Sp 70	6	201	$4	$67¼
Aqutin Dc 50 p	2	29	125	$67¼
Aqutin Dc 55 p	2	8	$2	$67¼
Aqutin Dc 70	4	89	$7½	$67¼
Asama Ja 25	14	76	$2½	$23⅛
Asama Ap 25	2	3	$3¼	$23⅛
Denis Oc 40	6	159	$8⅛	$46
Denis Oc 40 p	3	21	70	$46
Denis Oc 45	13	538	$4⅜	$46
Denis Oc 45 p	13	24	$2½	$46
Denis Oc 50	22	458	$2	$46
Denis Oc 55	24	100	75	$46
Dom M Ja 110	1	36	$20½	117½
Dom M Ja 120	1	16	$14¾	117½
Dom M Ap120	8	6	$22¼	117½
Dom M Oc 60	6	13	$59	117½
Dom M Oc 70	1	16	$52	117½
Dom M Oc 80	7	52	$40¼	117½
Dom M Oc 85	1	45	$35	117½
Dom M Oc 90	2	82	$33	117½
Dom M Oc 100	23	76	$21	117½
Dom M Oc 110	3	167	$15¾	117½
Dom M Oc 120	18	115	$10	117½
D Pete Ja 70	1	126	$24¼	$91
D Pete Ja 75	14	70	$20¾	$91
D Pete Ja 80	3	206	$17¾	$91
D Pete Ja 80 p	1	26	$6	$91
D Pete Ja 85	7	130	$14¼	$91
D Pete Ja 90	1020	1129	$13	$91
D Pete Ap 80	28	27	$21½	$91
D Pete Ap 90	48	61	$16	$91
D Pete Ap 90 p	2	3	$11½	$91
D Pete Oc 55	3	286	$35½	$91
D Pete Oc 60	2	326	$31¼	$91
D Pete Oc 65	7	375	$27	$91
D Pete Oc 65 p	1	59	90	$91
D Pete Oc 70	44	646	$23	$91
D Pete Oc 75	39	881	$18¼	$91
D Pete Oc 75 p	10	105	$2⅝	$91
D Pete Oc 80	186	1391	$15	$91
D Pete Oc 80 p	14	169	$3¼	$91
D Pete Oc 85	212	2015	$12	$91
D Pete Oc 85 p	3	126	$4⅞	$91
D Pete Oc 90	504	1364	$9¾	$91
D Pete Oc 90 p	20	116	$6½	$91
DTex Dc 12½	70	123	$2¾	$14⅝
CanP E Ag 17½	10	278	$6½	$24¼
CanP E Ag 22½	55	904	195	$24¼
CanP E Ag 25	6	450	50	$24¼
CanP E Nv 17½	10	105	$6¾	$24¼
CanP E Nv 20	7	112	$5	$24¼
CanP E Nv 22½p	5	18	110	$24¼
CanP E Nv 25	21	358	155	$24¼
Gulf C Fb 30	58	345	$9¼	$35
Gulf C Fb 35	43	414	$5⅞	$35
Gulf C Ag 22	51	560	$12⅝	$35
Gulf C Ag 26	48	865	$9	$35
Gulf C Ag 27½	3	127	$7⅛	$35
Gulf C Ag 28	36	1451	$7¼	$35
Segrm Ja 65	1	37	$6⅛	$64
Segrm Oc 60 p	5	14	$2⅛	$64
Segrm Oc 65	1	727	$3¾	$64
Segrm Oc 65 p	1	1	$4	$64
Segrm Oc 70	61	233	170	$64
Wlkr C Mr 30	31	73	$2¼	$28¼
Wlkr C Sp 27½	2	892	160	$28¼
Wlkr C Sp 30	38	1431	75	$28¼
Wlkr C Dc 25	2	1639	$4⅞	$28¼
Wlkr C Dc 27½	2	352	$2½	$28¼
Wlkr C Dc 30	13	386	150	$28¼
Wcoast Sp 15	30	2790	50	$14
Wcoast Dc 15	25	1082	85	$14

Total volume 15638.
Total open interest 206770.

Gold

LONDON (AP) — Closing gold prices Wednesday, in U.S. dollars a troy ounce. London 631.00; Paris 635.77; Frankfurt 629.95; Zurich 630.50; Hong Kong 630.46.

Mutual funds

TORONTO (CP)—Recent prices of investment funds supplied by The Investment Funds Institute of Canada Wednesday. They are the net asset value per share or unit (NAVPS) last circulated by the fund in accordance with its pricing practice as contained in the prospectus of the fund. n—no sales charge, x—U.S. Fund, y—delayed NAVPS, xd—ex-dividend.

Institute Members		**Universal Group**	
AGF Group		Equity	15.13
Amer Grwth	8.09	Income	4.41
Cdn Gs Egy	10.15	Internatnl	4.96
Cdn Sec Gth	11.04	Resource	8.59
Cdn Trusteed	4.16	**Non-Members**	
Corp Invest	7.96	nAltamira Fd	6.51
Corp Inv Stk	13.83	Assoc Inv	9.63
Gwth Equity	6.00	yBeaucanagx	6.64
Japan	15.05	**Canagex Gr**	
nMMF 11.21p	10.00	yHypotheq	10.04
Option Equity	4.99	yObligatns	8.97
Special	9.29	Capital Grth	5.66
Bolton Tremblay		xChase	8.25
Cda Cumul	12.05	ynComCp Mtg	9.66
Income Fnd	9.87	**Co-op Trust Gr**	
Internatnl	10.75	ynCo-op Fnd	14.73
Pld Resourcs	11.73	ynLandmk	18.70
Taurus	13.57	**Desjardins Gr**	
Calvin Bullock Gr		yActions	12.71
Acrofund	2.52	yHypotheq	4.19
yBanner Fd	5.68	yInternatnl	10.06
		yObligatns	4.67
yRetiremnt	11.41	yFonds H	4.82
ynJones Hewrd	4.64	Retraite	10.19
Montreal Trust Gr		**Sterling Group**	
yEquity	23.07	Equity	8.94
yIncome	7.82	yMortgage	4.81
yInternatnl	10.83	ySynchorvest	7.24
yMortgage	9.46	xTech	11.79
Principal Gr		yTradex	5.37
yCollective	12.92	**Trans Canada Gr**	
yGrowth	7.17	A	6.34
yVenture	6.50	B	69.35
yBond	2.94	C	11.65
Prudential Gr		**United Group**	
Growth	10.66	Accumula	7.66
Income	4.83	Accumula R	8.09
ySask Dev Fd	4.74	American	2.37
Scotiafund Gr		yCont Mortg	5.04
Scotiafund	1.68	Horizon	5.18
Scotiafd Mtg	.97	ecurity	4.24
Templeton Gth	8.10	Venture	6.03
United Bond Share		Venture Ret	9.81
RoyFund	13.22	nyWaltaine	33.60
RoyFnd Inc	4.95	Western Grth	7.30

Alberta

Wednesday

Stock	Sales	High	Low	Close	Ch'ge
Acroll	3199	260	255	260	+5
Amalta	500	145	145	145	—5
Am Chrome	7675	435	425	435	
Baretta	4800	$6¾	6½	6⅝	+ ⅜
Barons	2180	233	230	230	—3
Bearcat	1500	$5½	5½	5½	
Bonn	200	250	250	250	+10
Cairns	2300	$9	9	9	
Camel	6855	$8⅞	8⅝	8⅞	+ ¼
Cdn Aran	5166	64	60	60	
Cdn Bashaw	9400	280	280	280	—5
Cdn Pioneer	800	$6	5⅞	6	+ ⅛
Chipman	100	200	200	200	—20
Cimiron	2900	440	430	440	
Cinnibar Pk	1500	85	85	85	—7
Clarepine	2500	98	96	98	+2
Cochrane	600	230	220	230	+15
Concept	9275	$7¾	7¼	7⅜	— ½
Cultas	50000	95	91	95	+1
Dixie	6500	30	30	30	+5
Edmonton	200	280	280	280	—15
Flag	3400	250	250	250	—10
Flin Flon	1000	230	230	230	+13
Ft Norman	800	370	350	350	—20
Gascome	1200	390	390	390	
Gold Lake	1600	390	380	385	—5
Gulch	35200	430	415	430	+15
Golden Briar	3800	145	145	145	+1
Intl Tika	26900	255	230	245	+20
Jupiter	4200	180	170	175	—45
Killucan	100	300	300	300	
Lk Res	400	260	240	260	
Lobell	4600	75	72	74	+3
Loil	500	70	70	70	—5
Matrex	2000	87	85	87	+2
Madre	3500	101	100	100	
Major	4200	160	140	160	+10
Mid East	35000	95	80	95	+20
Missi	6900	165	159	159	—6
Mt Jamie	8700	180	160	160	—20
Maxville	5000	90	85	90	
Nahanni	3000	100	100	100	
New 44	1294	$7½	7½	7½	— ⅞
N Gateway	6650	$7	7	7	
Newpass	500	59	59	59	—1
Newport	4200	190	190	190	—5
Nimrod	3500	135	130	130	
Norminco	4200	135	130	134	—6
North Cont	5000	49	49	49	+2
Onyx	1000	$6¼	6¼	6¼	
Orbit	2800	$6⅞	6¾	6⅝	
Paramount	900	$7½	7⅜	7½	
Penstar	3400	110	106	107	+1
Peregrine	2330	$5¼	5	5	— ⅛
Poco	5000	330	325	330	+5
Radial	25900	110	100	105	—8
Renabie	3700	400	385	385	—10
Sastex	5000	60	60	60	—6
Savanna	2200	140	135	135	—5
Seagull	5700	400	395	400	+10
Sparrow	15050	155	150	150	—5
Strom	2200	395	390	395	+25
Sun Mist	4900	165	165	165	+1
Surf	18367	125	120	120	—14
Tiber	3000	470	450	470	+30
Tiverton	2300	340	340	340	—10
Tobe	1000	41	41	41	—4
Troy Gold	1300	$6½	6⅛	6½	
Twin Rich	300	$5¾	5¾	5¾	— ⅛
Universl X	20600	350	335	350	+10
Univ Fuels	1800	400	395	400	
Windjamr	600	275	275	275	
XRG	16300	435	425	435	—15
Zephyr	1100	$5½	5⅜	5⅜	— ⅛
Deb Units	700	$18	16	17	+1
Beaufort X	200	$19	19	19	+1½
BeauftPt prB	200	250	250	250	+50

Active stocks

Wednesday

TORONTO

Stock	Sales	High	Low	Close	Ch'ge
Bank Mtl	472484	$29⅜	29	29⅜	+ ½
Cadillac F	405887	$25¼	24¼	25¼	+ ⅞
Gulf Can	375458	$35⅛	34	35	+1⅝
Bow Vally	320511	$25¼	23¼	25¼	+2¼
Stelco A	257865	$34¾	34	34⅜	+ ¼
Mines and oils					
N. Senator	212020	134	123	126	—5
Dejour M	180250	157	141	145	—6
Gulfstrm	101650	$9¾	9⅜	9¾	+ ⅛
Sudbury Ct	86300	$5⅜	460	460	—65
Placer Dev	81850	$22	21¾	21¾	
Ulster Pet	141880	$7	6⅜	7	+ ¾
Calvert Gs	66500	340	315	335	+20
Trinity Res	60643	$16½	15¾	16⅜	+ ½

NEW YORK

Stock	Sales	Close	Ch'ge
Texaco Inc	774400	39¼	+1¼
City Invest	676700	25⅛	—1¼
EngMnCh	567800	39	+2¼
WPolaroid	478100	26⅜	+1
IBM	449000	64⅞	— ¼
LouLd Exp	414700	45¼	
ArizPub Svc	397500	19	— ¼
Boeing	379500	39	— ¾
PepsiCo	361700	24⅜	+ ⅛
Gen Motors	348000	50⅜	+ ½
Citicorp	327900	22¼	— ⅜
StauffChm	327200	19¾	— ⅜
Mobil	321500	78⅜	+1½
CocaCola	312600	34⅞	— ⅝

New York

Wednesday

Alcan	31⅜	IBM	64⅞
Alcoa	67⅛	Int Harv	31⅜
Ald Chem	53	INCO	22⅞
Al-Chlm	27⅛	Int Paper	40½
Am Air	9	ITT	30⅛
Am Brnd	79⅞	Johns-Man	24¼
Am Bcast	29⅞	Kaiser Al	—
Am Can	31⅝	Kennecott	30⅛
Am El P	19⅛	Kraftco	44⅜
Am Motor	5	LTV	12½
Am Tel T	52⅝	Litton	57
Ampex	24½	Lockheed	31⅛
Asarco	40	McD Doug	35⅛
Ashland	36⅜	McLean	9
Atl Rich	48	Merck	76⅜
Avco	24	Mer Lyn	26
Avon	38⅝	Minn MM	56½
Bell How	25	Mo Pac	67¾
Bendix	48¼	Mobil	78⅜
Beth St	25⅛	Monsanto	54⅛
Boeing	39	Motorola	53¾
Boise Cas	39⅛	NCR Corp	69½
Borden	25¼	Natomas	56½
Borg-W	37½	Newmont	47½
Bri My	43⅝	Nort Sim	15½
Brunswk	12½	Nwest En	35⅞
Burl Ind	21⅜	Owen Ill	25⅜
Burl Nor	39⅝	Pac Gas	24⅛
Burroughs	63⅜	Pan Am	5⅝
Caterpill	58¼	Pan El P	33½
Col Bcast	50¾	Peop En	49½
Celanese	53¼	Pepsico	24⅜
Chase M	44	Phil El	14⅝
Chessie	36	Phil Morr	42⅝
Chrysler	6¾	Phil Pete	46¼
Cleve El	16¾	Pit Bowes	36½
Coca-Cola	34⅞	Polaroid	26⅜
Col-Palm	15⅛	Proc Gam	75¾
Comsat	37¼	Pub Sv EG	20⅛
Con Frt	25½	RCA	24¾
Con Nat G	44	Repub St	24⅛
Cont-Data	60½	Reyn I	37⅞
Con Ed	25⅜	Revlon	50⅛
Cont Oil	57¾	Rockwell	30
Crown Ck	29⅞	Scott Pap	18⅞
Crown Zell	46½	Sea Cstle	42½
Delta Air	47⅛	Sears	17⅝
Disney W	50	Seatrain	6¼
Digital E	76⅞	Shell	38¾
Dow Chem	35¼	Singer	8⅜
du Pont	44¾	Sony	9⅞
East Air	10⅛	So Cal E	25⅝
East Kod	60¼	South Pac	37¼
El Paso	20	Sperry	53⅜
Exxon	71⅞	Stand Cal	79½
Fairchild	27	Sun Oil	39½
Firestone	7⅜	Teledyne	153⅜
Ford	27¾	Telex	3⅜
Gam Sko	42⅜	Texaco	39¼
Gen Dyn	73¾	Tex Gulf	43½
Gen El	54⅜	TWC	16¼
Gen Food	30½	Un Carb	47
Gen Mot	50⅜	Un Pac	48½
G Tel El	27⅞	Un Brd	13½
Gen Tire	17⅝	Un Oil	57¾
Ga Pac	29⅞	UAL Inc	19⅝
Gillette	26½	U.S. Steel	22⅛
Goodyear	15	West Air	7⅞
Greyhound	17	Westghse	25
Gulf Oil	44	Weyerhsr	35¼
Hilton	36⅜	Wometco	19⅝
Homestake	65	Woolworth	27¾
Honeywell	88⅞	Xerox	56½
Houston	29⅝	Zenith	12¾
Inland St	30⅝		

Bonds

TORONTO (CP) — Prices were lower in light trading on the Canadian bond market Wednesday. The short end of the market was down 30 cents. Mid-, long-term, provincial and corporate issues fell one-half of a point. Day-to-day money was available at 11½ per cent.

Commodities

Wednesday

	Open	High	Low	Close	Ch'ge
Silver, New York (per 100 oz.)					
Jul	1605.0	1635.0	1595.0	1603.5	—6.5
Aug	—	—	—	1605.0	—5.5
Sep	1615.0	1660.0	1605.0	1620.0	—5.0
Copper, New York (per 100 lbs.)					
Jul	103.00	104.50	102.45	102.45	—0.85
Aug	—	—	—	102.85	—0.85
Sep	104.90	105.75	103.40	103.70	—0.80
Lumber, Chicago (per 1,000 bf.)					
Sep	215.00	216.30	209.30	211.30	—3.00
Nov	216.80	217.90	210.60	213.30	—2.10
Jan	215.00	216.10	210.00	213.00	—1.80
Plywood, Chicago (per 1,000 sq. ft.)					
Sep	205.90	207.00	203.10	205.90	+2.10
Nov	206.50	206.50	204.00	206.00	+1.20
Jan	211.50	212.00	207.50	209.00	unch
Live cattle, Chicago (per 100 lbs.)					
Aug	72.50	73.25	72.25	73.23	+1.25
Oct	69.70	70.85	69.60	70.80	+1.35
Dec	70.40	71.50	70.32	71.35	+1.20
Live hogs, Chicago (per 100 lbs.)					
Aug	42.25	43.37	42.25	43.15	+1.00
Oct	40.80	41.67	40.70	41.35	+ .82
Dec	43.90	44.80	43.90	44.60	+ .82
Porkbellies, Chicago (per 100 lbs.)					
Jul	40.27	41.55	39.30	41.10	+ .70
Aug	40.40	41.45	39.10	40.80	+ .87
Feb	56.15	58.00	55.47	57.72	+1.75
Gold, Chicago (per oz.)					
Jul	631.00	635.00	628.00	628.00	— 4.5
Aug	641.00	644.50	630.00	630.00	— 5.5
Sep	638.25	653.50	635.50	636.00	—

Gold, Winnipeg (per oz.)
100-ounce contracts

	Open	High	Low	Close	Tues.
Jun	—	—	—	694.00a	696.00b
Spt	638.00	652.00b	634.40b	635.00a	644.00b
Dec	—	—	—	653.00a	663.00b

Grain

Wednesday

WINNIPEG
(Quotations in tonnes.)

	Open	High	Low	Close	Tues.
Flax					
Jly	—	—	—	383.50	377.00
Oct	385.50	390.80	385.50	390.80	383.50
Nov	387.00	390.00	387.00	390.00	384.00
Rapeseed					
Spt	353.00	355.50	351.60	355.20	348.50
Nov	360.50	365.00	360.50	365.00	358.50
Jan	368.20	371.80	367.70	371.80	365.50
Barley					
Jly	143.50	144.20	143.50	144.20	143.00
Oct	137.00	138.20	137.00	138.00	136.50
Dec	135.00	135.70	135.00	135.60	134.50
Oats					
Jly	127.70	128.00	127.70	128.00	127.00
Oct	126.50	128.00	126.50	128.00	125.40
Dec	—	126.40	125.40	126.40	124.70
Feed wheat					
Jly	158.50	158.50	156.70	156.70	156.00
Oct	158.50	159.50	158.00	158.00	158.00
Dec	156.30	156.60	155.90	155.90	155.40
Rye					
Jly	192.00	195.50	192.00	195.50	191.50
Oct	198.00	198.70	197.00	198.00	196.00
Dec	187.50	187.50	185.00	185.10	184.90

London

LONDON (CP) — Closing stock quotations Thursday in new pence unless pounds or U.S. dollars are indicated.

Associated Brit Foods 106; Babcock and Wilcox 88; Bass Charrington 223; BICC 134; Blyvoors $17⅛; BOC International 82; Boots 211; Bowater 185; Brit Am Tob 276; Brit Assets Trust 91; Brit Petroleum 350; Broken Hill Prop 745; Buffels $41¼; Burmah Oil 201; Canadian Pac £15¼; Charter Cons 220; Cons Gold 527; Courtaulds 68; De Beers 930; Distillers 213; Dunlop 78; F.S. Geduld $66¾; Gen Elec 472; Glaxo 224; Grand Metropolitan Hotels 159; Gr Un Stores A 438; Guest Keen 241; Hawker Siddeley 226; Hoover A 158; ICI 374; Imp Tob 79; Intl Thomson 329; Kloof $33½; Marks and Spencer 95; Minorco 343; Metal Box 294; Philips 425; Pilkington Bros 246; Plessey 210; Rank A 168; Rio Tinto Zinc 470; Roan Consol 190; Sel Trust £12 5-16; Second Scott Inv 116; Shell T and T 422; Tanganyika 326; Thorn EMI 322; Trusthouse 192; Tube Investments 276; Ultramar 338; Unilever 508; Vaals $74¾; Vickers 131; Western Driefontein $88¾; Western Deep Level $56¼; West Mines 256; W Holding $79½; Woolworth 61; Zambian Copper 36

Silver

Wednesday

Closing basic price of 1,000-ounce certificates in the Victoria area, according to the Scotiabank, $16.00 U.S. bid per troy ounce and $16.40 asked. Previous day same price.

Cattle

Receipts to 11 a.m. today at the Calgary public stockyards totalled 1,100 cattle and calves consisting of a heavy supply of slaughter steers of good condition and a normal supply of slaughter heifers and a light run of all grades of slaughter cows.

Trade was active from local buyers on slaughter steers and heifers and moderate on slaughter cows. A1-2 steers sold $1 higher. Slaughter heifers traded 50 cents higher with sales on one package of high-yielding heifers at $72. Light supplies of slaughter cows remained steady. Bologna bulls steady.

A1-2 steers over 1,000 lbs. $74.50-$76.50; A3-4 71-74. A1-2 heifers over 850 lbs. 71-74.50; A3-4 65-70. D1-2 cows 47.50-50; D3-5 44-48. Good bulls 58-62.

Short keep feeder steers and feeder cows sold steady. Good feeder steers over 800 lbs 73-77.90. Feeder cows 47-57.50.

Wescraft Windows

WITH THE EXCLUSIVE HEATSAVER FRAME DOUBLE GLAZED

Manufacturing and installing windows for 25 years

WESCRAFT MANUFACTURING CO.

Victoria (Head Office) 652-1131 | Nanaimo 758-2441 | Campbell River 287-8396

7-3

SALE$OMNI

SAVE GAS!!!
NEW 1980 DODGE
OMNI 024

3 door, liftback, 1.7 litre, 4 cylinder, 4 speed, 42 M.P.G. Highway. Stock No. 80154

MUST GO! ONLY $6100

WILLE Dodge • Chrysler
3200 DOUGLAS ST.
382-2313

On Vancouver Island there is a new number for quality poster printing:

656-0171

ASK FOR ONE OF OUR SALES STAFF TO CALL ON YOU

Manning Press

P.O. Box 2608
Sidney, B.C. V8L 4C1

Province of British Columbia — Ministry of Forests

Alternatives for Crown Timber Pricing

The Ministry of Forests is currently producing a series of White Papers. The purpose of these papers is to obtain all additional views of the concerned parties. The current White Paper is entitled "Alternatives for Crown Timber Pricing."

Copies of this paper are available from the following Ministry of Forests Regional Offices:

631 - 355 Burrard Street, Vancouver
540 Borland Street, Williams Lake
515 Columbia Street, Kamloops
1011 - 4th Avenue, Prince George
518 Lake Street, Nelson
Market Place, Prince Rupert

Replies and comments should be received by November 30, 1980, addressed to:

Director, Valuation Branch, Ministry of Forests,
1450 Government Street, Victoria, B.C., V8W 3E7

AT WESTCOAST SAVINGS, WE'RE LARGE ENOUGH TO SERVE YOU.

BUT SMALL ENOUGH TO CARE.

It seems everywhere you turn these days, the personal touch just isn't always there like it used to be. The corporate financial giants seems to be treating their customers like customers instead of like people.

At Westcoast Savings we refuse to believe that bigger always means better.

We're not a large financial empire stretching across the country. But we're large enough to offer you almost every service the banks can offer. And small enough to provide a few that they can't, services like:

Prime 55 - a chequing/savings account for those over 55 that pays competitive interest.

The Westcoaster - a chequing account especially for those under 55 with many benefits including monthly interest.

Insurance is available at every branch and **Personal Counselling** from your Branch Managers. **All Deposits** are fully guaranteed. We provide you with **full inter-branch** banking, **six day** service, and **extended** banking hours.

But the best part of our service is our people. All our staff try to be helpful, friendly and efficient - never too busy to help.

So, if you're tired of being treated like a number instead of a name, come and talk to us . . . we'll listen.

WESTCOAST SAVINGS CREDIT UNION

Large enough to serve you. Small enough to care.

WAINOCO OIL & GAS LIMITED
Appointments

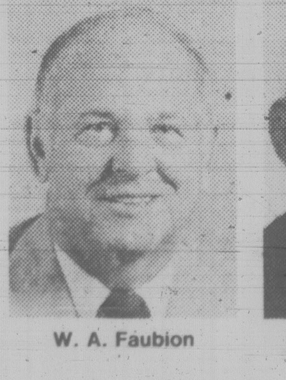

W. A. Faubion

D. F. Bacon
P. Geol.

W. S. Tait

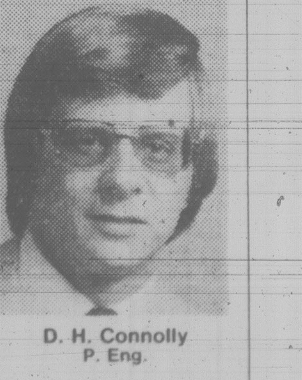

D. H. Connolly
P. Eng.

John B. Ashmun, President of Wainoco Oil Corporation, Houston, today announced the creation of the following new executive positions to meet the growth requirements of its Canadian operating subsidiary, Wainoco Oil & Gas Limited.

William A. Faubion, has been appointed Executive Vice President. Mr. Faubion joined Wainoco in Calgary in 1968 and is currently Vice President and a Director of Wainoco Oil Corporation, the parent company.

Denis F. Bacon, formerly Division Manager, is appointed Vice President — Canadian Operations. Mr. Bacon has been with the company since February 1979.

Wayne S. Tait, who previously held the position of Land Manager, is appointed Vice President — Land. Mr. Tait joined Wainoco in May 1970.

Daryl H. Connolly, is appointed Vice President - Production. Prior to this appointment, Mr. Connolly held the position of Production Manager and has been with the company since April 1976.

Darcy D. Schindewolf, is appointed Secretary. Mr. Schindewolf has been Tax Manager for Wainoco Oil Corporation and its subsidiaries since 1975.

FAMILY CIRCLE

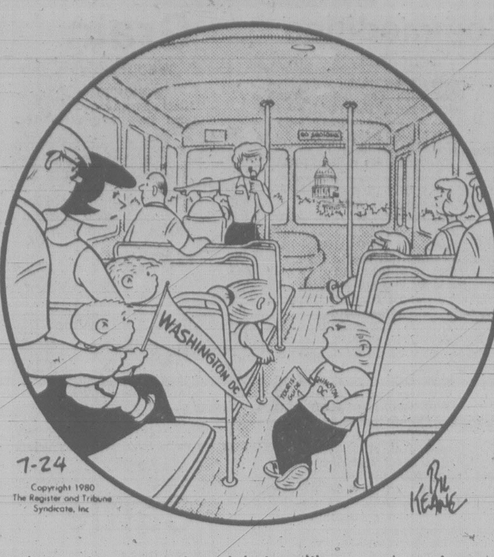

"This isn't a vacation. It's just like our American history class in school."

DENNIS THE MENACE

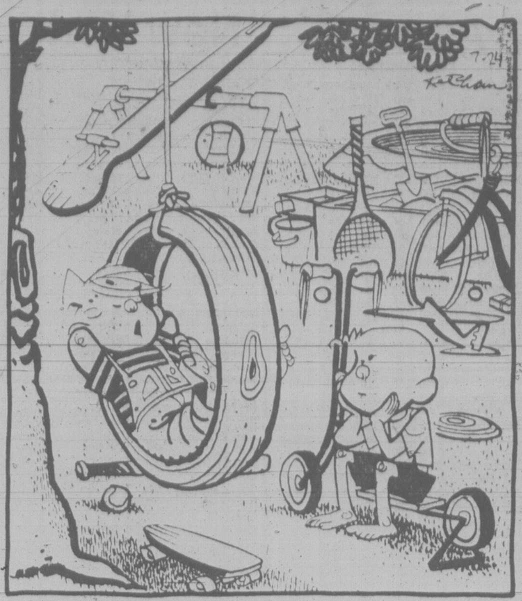

"TROUBLE WITH SUMMER VACATION IS THERE'S NOTHIN' TO DO!"

DOWNSTOWN

BUCK ROGERS

WORDY GURDY

BY TRICKY RICKY KANE

Every answer is a rhyming pair of words (like FAT CAT and DOUBLE TROUBLE), and they will fit in the letter squares. The number after the definition tells you how many syllables in each word. To win $10, send your original rhymes with your definitions to this newspaper. All entries become the property of UFS, Inc.

© 1980 United Feature Syndicate, Inc

Thanks and $10 to Sam Geonnotti of Bristol, PA for #7. Send *your* entry to this newspaper.

1. Joke about a snazzy British car (1)
2. Psychologically profound vice president (1)
3. Rock-layer facts (2)
4. Housekeeper's diet pills (1)
5. Cerebral vegetable (2)
6. Darth's hair weavers (2)
7. Auto repairman from Cuba (3)

ANSWERS: 1. JAG GAG 2. DEEP VEEP 3. STRATA DATA 4. MAIDS AYDS 5. MENTAL LENTIL 6. VADERS BRAIDERS 7. HISPANIC MECHANIC

7-24

ZIGGY

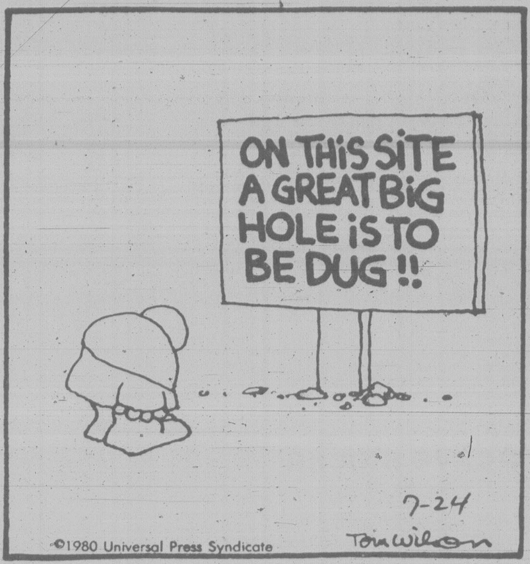

WINNIE THE POOH

HAGAR

Contract Bridge — B. Jay Becker

South dealer.
North-South vulnerable.

NORTH
♠ 9 5 2
♡ A K 4 3
◇ J 10 8
♣ A Q 5

WEST
♠ A J 8 3
♡ J 7 6 2
◇ K 3 2
♣ 9 7

EAST
♠ Q 7 6 4
♡ 10 9
◇ 7 6 5
♣ J 10 4 2

SOUTH
♠ K 10
♡ Q 8 5
◇ A Q 9 4
♣ K 8 6 3

The bidding:

South	West	North	East
1 ◇	Pass	1 ♡	Pass
1 NT	Pass	3 NT	

Opening lead — three of spades.

Bridge is not played in a vacuum. The theoretical must inevitably give way to the practical. Many decisions a declarer makes are based on his opponents' bids and plays and are not founded solely on the 26 cards he sees before him.

He presumes that the opponents are trying to win, and that all their bids and plays are geared to that goal. This does not mean that they are incapable of error; it means only that they are not deliberately trying to lose.

South won the spade lead with the king and could count eight sure tricks. There were three chances for a ninth trick — the hearts could be divided 3-3; the clubs could be divided 3-3; the diamond finesse, if attempted, would succeed.

There were two ways of playing the hand. Declarer could test the hearts and clubs, and, if neither suit broke evenly, fall back on a diamond finesse. (This method of play would have failed.)

Or South could stake the contract on a diamond finesse. (This method of play is the winner in the actual case. West scores a diamond and three spades, but declarer takes the rest.)

South chose the second method of play, reasoning that West had only four spades and that the contract could not be defeated in that case. West had led the three, presumably his fourth best spade. This meant that West had three spades higher and none lower, since dummy had the deuce.

It could be argued that West might have had more than four spades, and that the three was led from a five-card suit. This is true enough, but it all gets down to the question of how honestly your opponents play and how often they lie. That's why we started out by saying that bridge is not played in a vacuum.

FUN WITH FIGURES

By J.A.H. HUNTER

They do a very necessary job!

Each letter here stands for a different digit, so what do you make of the LADIES?

```
 METER
 MAIDS
  AIN'T
------
LADIES
```

With acknowledgments to F.G. Karam, Cochrane, Ontario.

(Answer tomorrow)

Yesterday's answer: Susie 13 years, Mike 18.

CRYPTIC CROSSWORD

ANSWERS TO WEDNESAY PUZZLE

Across
6 Orating
7 Clock
9 One
10 Reservoir
12 Stand at ease
15 Painstaking
17 Wrestlers
19 Eta
21 Gamut
22 Convert

Down
1 Crank
2 Ate
3 Knee
4 Old Vienna
5 Eclipse
8 Remark
11 Stands out
13 Nettle
14 Fairway
16 Stork
18 Rook
20 Ivy

CLUES

ACROSS

1 He likes people looking in at his window (10)
7 After getting bail somehow, I find an excuse (5)
8 Desriptive of an eternity ring (7)
10 Confiscates one thousand sterling (8)
11 Advertising account (4)
13 Call for resignation causes uproar (6)
15 Unambiguous order (6)
17 Turn back for drinks (4)
18 Fault a smart horsewoman won't have (3, 5)
21 They took their bow before performing (7)
22 How pointless to follow a girl in a state (5)
23 Absconder gives advice on economy air travel (3-2-5)

DOWN

1 Superficially read a letter and act meanly (5)
2 Late item for the Press (8)
3 Works to make some dough (6)
4 Descends only half-way and comes to a stop (4)
5 He alone is happy (7)
6 State of Carolina if reformed (10)
9 Friendly gesture from a Latin to us (10)
12 Correcting literary work, we hear (8)
14 Like news maybe, from the Capitol? (7)
16 Go ahead and transmit (4, 2)
19 A brute advocating the perfect way to live (5)
20 Plant in another bed (4)

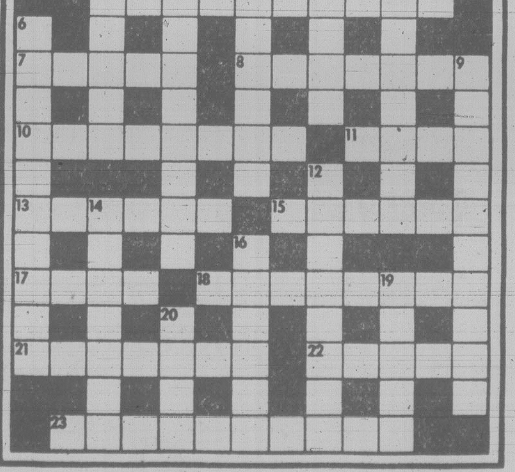

SOLUTIONS FRIDAY

PEANUTS

B.C.

WIZARD OF ID

APARTMENT 3-G

NANCY

MARK TRAIL

Thursday Prime Time

	7:00	7:30	8:00	8:30	9:00	9:30	10:00	10:30	11:00
2	Happy Days	B.C. Lions	Mork	Flappers	Barney Miller	Kensington	Summerscope	Authors	News
3	Pulsion	Tac au Tac	Cinéma					Nouvelles	Cinema
4	P.M. Magazine	Muppets	Mork	Benson	Barney Miller	N. Perfect	20-20		News
5	Seattle Tonight	Tic Tac Dough	Buck Rogers		Movie: Gold Of The Amazon Women				News
6	Hogan's Heroes	Rhoda	The Waltons		Movie: Animals Are Beautiful People				News
7	Joker's Wild	P.M. Magazine	Waltons		Barnaby Jones		Knots Landing		News
8	Benson	Littlest Hobo	Buck Rogers		Live It Up	Soap	Knots Landing		News
9	MacNeil	Good Neighbors	Evening at Pops		Stepping Out	Images	Movie: Nortorious Gentleman		
11	Hogan's Heroes	Adam 12	NASL Soccer				News		Benny Hill
12	Joker's Wild	Tic Tac Dough	Newlyweds	Merv Griffin			On The Buses	News	After Benny
13	Vancouver				Laverne	Day at a Time	Baretta		Sports Page

Before the judge

Three persons were fined $1,000 each Wednesday in Victoria provincial court for having more than the legal limit of sport-caught abalone.

Judge Lorne Pearce found Sandra Lee Taylor, 31, Taras Cwyk, 32, and David Kirby, 34, all of 2436 Whidby Lane, Sidney, guilty of violating the Pacific Fisheries regulation.

The trio was charged after fisheries officers approached a five-metre speedboat near Sidney Island Feb. 7 and confiscated a total of 106 abalone.

Under questioning by Crown counsel Harold Turnham during the trial, marine biologist Al Gould testified that it took 10 to 15 years to grow the shellfish to the minimum legal size limit of 10 centimetres (four inches).

Testimony was also heard that a commercial fisherman approached the trio Jan. 24 and spoke to them about catching abalone in a restricted, or closed, area. As they sped off, court was informed, the fisherman saw three sacks of abalone thrown overboard. He dove down, retrieved the sacks, and freed the shellfish.

"It is my view that courts, in some instances, have taken a far too lenient view," Pearce said before imposing the fines.

Earlier this month, 49-year-old Raymond Eric Linden and 36-year-old Sidney Roger Norman Howard, both of 1010 McKenzie, were fined a total of $800 each by Judge William Ostler for offering sport-caught abalone for sale, possession of undersized abalone, and having more than the legal daily limit.

They had 210 abalone, 25 of which was under the legal size.

In that case, Ostler described the offence as "a gross overcatch."

Judge Blake Allan denied bail to a 53-year-old man charged with theft under $200 and possession of stolen property.

Norman Joseph Giroux, 521 Johnson, was arrested in connection with an incident Tuesday afternoon in which a man, passed out from drinking at Wharf and Yates, had his watch taken and pockets rummaged.

Following a bail hearing, Giroux was remanded in custody until next Wednesday for plea.

★ ★ ★

Fined for drinking-driving offences were Charles Alexander Watson, 40, of 640 Broadway, $400; Gerald Wayne Gould, 34, of 1009 McKenzie, $400; Joyce Nicole Shannon, 37, of 908 Lyall, $400; Vyrna May Martin, 37, of 942 Preston Way, $350; Gordon Richard Chapman, 35, of 724 Sea Terrace, $300, and Bette Jean Quirico, 41, of 2625 Selwyn, $250.

Survives burn torture, intern gets $390,000

VANCOUVER (CP) — A young medical intern who sought damages to compensate for "the destruction of his career and his body" was awarded $390,000 Wednesday in B.C. Supreme Court.

Justice D.E. Andrews lauded Dr. Robert Paul Kraus, 26, for overcoming the trauma of terrible facial burns and the partial loss of an arm to pursue a career as a psychiatrist.

Kraus was six weeks from completing his internship at St. Paul's Hospital when severely burned in an automobile accident. Kraus was a passenger in a car which overturned and burned in April, 1978, said Andrews, adding that the intern driving the vehicle was totally at fault.

The judge said Kraus was severely burned in the upper half of his body and no longer has the manual dexterity to enter his chosen field of plastic surgery.

He said Kraus was able to convey the agony he suffered in the burn unit at Vancouver General Hospital.

"The pain he suffered amounted to torture," said Andrews. "I believe him when he says he seriously considered suicide."

Kraus was released from the unit after 17 months "thoroughly depressed, frightened at the prospect of facing the public, frustrated, resentful and wondering what he was to do."

Andrews said Kraus, although unable to practise surgery, has decided to practise psychiatry.

MATTHEWS AGENCIES
SHELVING
STORE FIXTURES
388-4123

CRACKED
WINDSHIELDS
REPLACED
ALLIED GLASS
Victoria 7-24 388-5108
"Anything in Glass"

INVENTORY CLEAR-OUT
TIRE SALE!
SAVE UP TO $15.00 PER TIRE

TOP QUALITY GULF
STEEL BELTED RADIALS

2 extra wide steel belts for improved mileage and even tread wear. Extra strength and resistance to punctures. 2 plys Radial Polyester body absorb road shock and provide a quiet ride.

FROM
54.88
1555SR12

SIZE	REG.	SALE
155SR12	61.95	54.88
BR78x13	65.95	57.88
ER78x14	87.95	72.88
FR78x14	89.95	74.88
GR78x14	93.95	78.88
HR78x14	96.95	81.88
GR78x15	94.95	79.88
HR78x15	97.95	82.88
LR78x15	113.95	98.88

GREAT SAVINGS ON ALL OUR TIRE LINES
- Fibreglass belted Radials from 39.88
- 4 ply polyester tires from 24.88
- 2 + 2 Fiberglass belted tires from 36.88

7-24

INSTALLATION INCLUDED
(Mags extra) (Trucks extra)
HIGH SPEED ELECTRONIC BALANCE 5.00 ea.

Gulf
SALE IN EFFECT WHILE STOCK LASTS
CHARGEX VISA master charge

HILLSIDE GULF
3095 Shelbourne at Hillside
592-2444

HOLLYWOOD GULF
St. Charles at Fairfield
598-7222

GORGE VALE GULF
Craigflower at Tillicum
382-9134

7-24

Real Facts:

About Chrysler gas economy.

Fuel efficient cars? You don't have to wait for next year's models. Chrysler has them now! Every one of our standard models is rated 23 MPG or better. (That's 12.5L per 100 km.) Chrysler's gas economy leaders are 4-cylinder, front-wheel drive Dodge Omni and Plymouth Horizon at a remarkable 36 MPG (or 7.8L per 100 km) according to the real facts published by Transport Canada. There isn't another car designed and built in North America that's easier on gas. And that's regular gas. Yes, Dodge Omni and Plymouth Horizon are made even more economical by operating on regular gas!

36 MPG
7.8L per 100 km

About Chrysler prices.

Whoever said you had to pay a big price to get an economical, fuel efficient car, hadn't compared Chrysler's price for Dodge Omni and Plymouth Horizon. Compare with comparably equipped VW Rabbit and Honda Accord. Besides the fact that we believe Omni and Horizon are more beautifully styled and finished, you'll discover they're more attractively priced too. Why pay more?

	OMNI/ HORIZON	VS	VW CUSTOM RABBIT	OMNI/ HORIZON	VS	HONDA ACCORD
BASE VEHICLE 4-door sedan	$6379.		$7165.	$6379.		$7495.
Plus options for comparably equipped cars	174.		–	397.		–
TOTAL	$6553.		$7165.	$6776.		$7495.

VW Rabbit and Honda Accord are over $600 more.

Based on manufacturer's suggested retail price obtainable from published sources. Local taxes and transportation not included. Dealer may sell for less.

About Chrysler roominess.

Just because you want a car that's more efficiently sized, doesn't mean you have to settle for driving around all cramped and uncomfortable. Front-wheel drive Dodge Omni and Plymouth Horizon have been designed to give you maximum roominess and comfort in a car that takes up minimum space on the road. The engine has even been transverse mounted for every bit of available legroom. Compare Omni and Horizon with Chevette and Acadian. You can't dispute the real facts, and the real facts say Omni and Horizon are more comfortably roomy!

INTERIOR DIMENSIONS	OMNI/HORIZON	CHEVETTE/ACADIAN
Passenger Room/Trunk Room	85/15 cu. ft.	82/10 cu. ft.
Front Legroom	42"	41.5"
Front Hiproom	52.6"	49.4"
Rear Shoulder Room	51.5"	49.4"
Rear Hiproom	46.4"	40.8"
Luggage room, max.	35.8 cu. ft.	28.6 cu. ft.

Specifications obtained from published sources for 4-door sedan.

Now you've got the facts!
Get immediate delivery on economical roomy

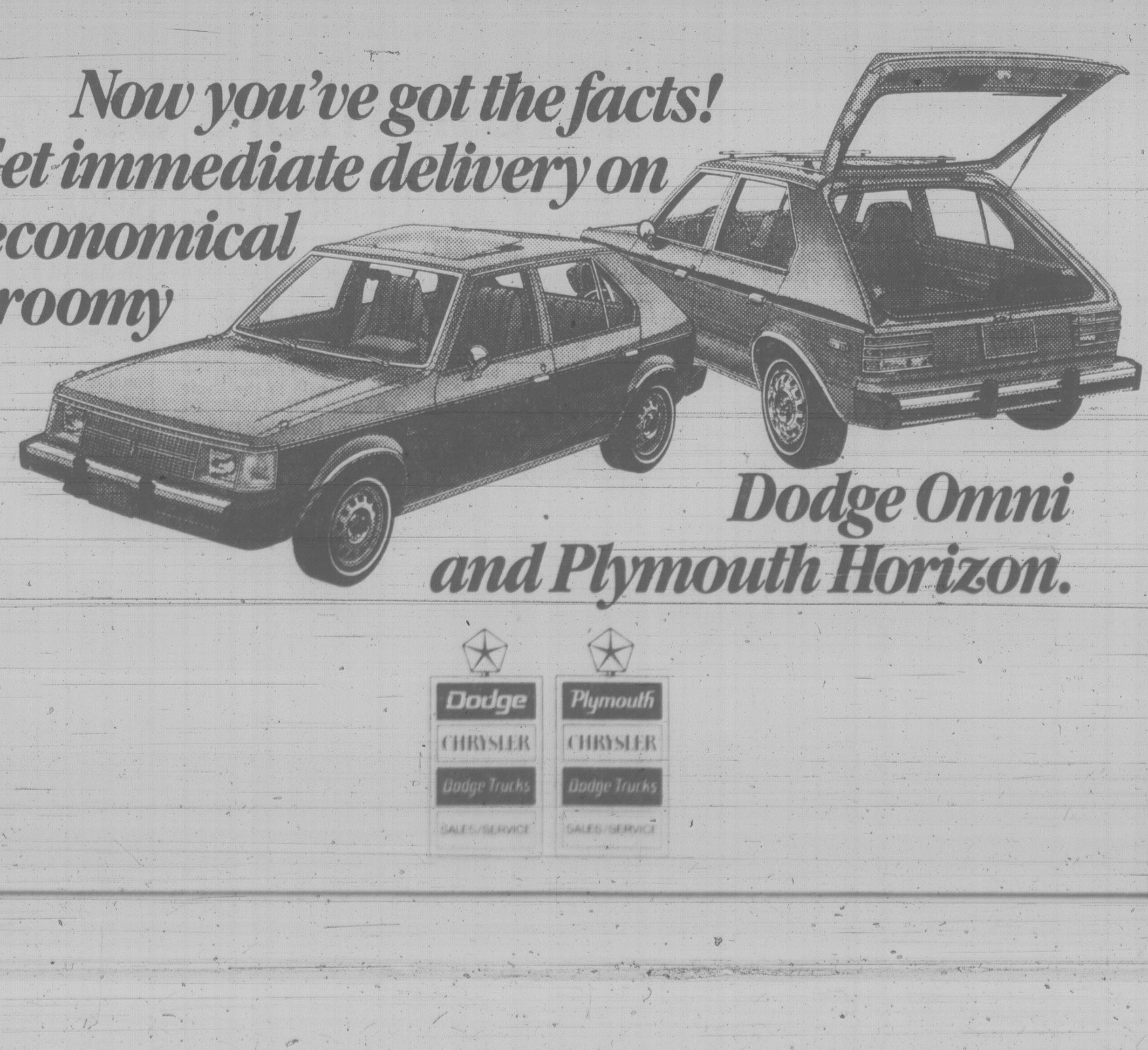

Dodge Omni and Plymouth Horizon.

Dodge CHRYSLER Dodge Trucks
Plymouth CHRYSLER Dodge Trucks

sports

Photo by Max Low

ROY SMITH: second in Winston West (See Max Low)

The real champs show up

By BILL WALKER

It was a battle of champions, but not for long, at Memorial Arena Wednesday.

The Canadian champion Victoria Shamrocks left the recently-crowned World champion Coquitlam Adanacs in complete disarray before this Western Lacrosse Association game was over.

The real champions showed up as the 1979 Mann Cup winners and destroyed the Adanacs 12-5 on a memorable night for several reasons.

It put the Rocks in a first-place tie with the Adanacs. And if the Irish can win their final two games of the season, they will finish on top as they have a better goals for-and-against record against the A's on the season.

In so doing, the Shamrocks turned in their finest home defensive display of the year, bar none, while goalkeeper Larry Smeltzer put on a brilliant display.

He was the final rock on which the Adanacs foundered. Of the five goals scored on Smeltzer, two were in an empty net as the Rocks got crossed up twice trying to use an extra attacker on the floor. He stopped 50 shots.

It was also Ranjit Dillon night. The popular veteran of 14 years with the Shamrocks was honored by having his No. 5 sweater retired and was the recipient of several gifts.

And the evening also showed the Adanacs, often thought to be the most disciplined club in the WLA, could be had.

The game, which was rough from the beginning, often bitter, and featured one fight, ended in a classless fit of pique by Dave Cochrane of the visitors.

With the game almost over and Coquitlam hopelessly out of it, Cochrane got called for slashing Kevin Alexander of the Rocks and followed by cross-checking Alexander to the floor, falling on him and then stepping on Alexander's back on the way to the penalty box.

The incident almost precipitated a break-out by the fans who crowded around the penalty box yelling "out . . . out . . . out". But cooler heads fortunately prevailed.

Cochrane was handed a match penalty which means an automatic suspension until the incident is reviewed by commissioner Wally Donaldson.

In the one-on-one confrontation, Paul Michael of the Irish was matched with Gord Quilty of the A's. There was no decision.

Alexander and Jim Lynch, the league's one-two scoring leaders, showed why as the Rocks led 3-2 after one period and 8-4 after two.

Alexander had four goals and three assists and Lynch two goals and four assists. Only the fact that WLA rules dictate that one team receive at least one game star vote did Lynch fail to be honored. Smeltzer and Alexander were one, two and goalie Greg Thomas of Coquitlam No. 3 in the voting.

Other Shamrock scorers were Tej Labh with two, Jim Boyd, Chris Hall, Scott Browning and Michael. Boyd also had three assists.

Scoring for the A's, who were without two of their better players, Frank Nielsen and Dan Wilson, were Jim Aitchison, Gary Lindsay, Cochrane, Quilty and Randy Bryan.

max low

Racing no money maker but travel, driving fun

It's 35 years since Roy Smith, who hadn't even reached his first birthday, came from the little town of Oliver to Victoria.

And he'll tell you with a certain amount of delight and even pride in his voice that he has lived in Gordon Head for 30 years.

During almost the last three of those years, however, the professional race car driver hasn't done much actual "living" in this area at all. He's on the road most of the time towing his car from track to track competing in the gruelling NASCAR Winston West series that begins at Riverside, California, in January and ends in Phoenix, Arizona, at the end of November.

I caught Roy in the 29-degree heat Monday between practice drives in his bright orange J.R. Edgett Camaro around the Western Speedway track and he said it felt good to be home.

He was here to compete in the Speedweek Northwest superstock series Tuesday night. Didn't do too badly, either, even though he wasn't one of the trophy winners. He was one of the five fastest drivers who all cracked the old track record, placed second in the "A" trophy dash and was fifth out of 21 in the 75-lap main event.

Along with the other visiting drivers, Roy will be in action in this series again at Western tonight but this week will be his only driving appearance in Victoria this year.

Next stop is Evergreen Speedway in Monroe, Washington, for the last race in what is a fill-in series for him and then it's back to the regular NASCAR grind.

★ ★ ★

Life wasn't always like this for Roy Smith. For the first 12 years or so of his career he stuck to driving sprint cars around here for Vantreight Farms. He switched to stock cars and the much more competitive NASCAR circuit just over two and-a-half years ago and, despite all the travelling, he enjoys it.

"There's more money in NASCAR and much bigger race tracks," he explains, "and if you go down there and you beat them, you really feel you've done something."

He knows the wandering life is hard on his Gordon Head-based wife Diana and sons Gary, aged 11, and four-year-old Erin. Diana does travel to see him drive in some of the summer-time meets, he says, but most of the time she's here and he's somewhere far away.

"For a while I used to feel 'Hey, this is great!' because you come home and everyone is so thrilled to see you," he explains. "You don't seem to fight as much as other couples and I thought, with so many others I know breaking up specially the guys around my age, that this kind of life was the answer.

"But I know now that it bothers Diana more than it does me."

Even when he's in Victoria Roy isn't usually at home — he's working out in the Sidney shop of his crew chief Harvey Chipper with the rest of his team, Dave Smith (no relation), Rick Bony and Duncan Lamb.

"So either way, Diana and I see very little of each other," he points out.

★ ★ ★

And if you think there's big prize money to be carried off in auto racing, you're dead wrong. All the winner picks up at a meet like this week's at Western is around $4,000, says Roy.

"No, it's definitely not worth all the expenses involved taking your car and crew around from track to track," he admits. "More than 90 per cent of the drivers — even those like Richard Petty — won't make money. Oh, they'll win maybe $400,000 in a year but they'll spend more than that.

"It's not worth it, except when say STP or someone comes in and says 'here's a couple of hundred thousand bucks, put my name on your car.' That's how they really make the money, not from the racing."

Right now, race-wise, things are going well for Roy Smith. He's in second place (behind Jim Robinson of Salmo, California) in the Winston West series and could end up taking first place and the prize money that goes with it when it all winds up in November.

But at 36, how much longer can he keep going?

"Well, many of the top drivers are older than I am," he says, pointing out that Petty is 42. "Hersch McGriff, who'll be competing Sunday at Evergreen, is still a damn fine driver and he's over 50!"

And Roy grins and looks out fondly over the track and that gives him away.

You can tell, one day it's going to be a hard thing to give up.

Olympic fall for Nadia

MOSCOW (CP) — A year-old injury came back to haunt Nadia Comaneci Wednesday and jeopardized the 18-year-old Romanian gymnast's chances of repeating her Olympic triumphs of the last Games.

A winner of three gold medals, one silver and one bronze at Montreal in 1976, Comaneci had to drop out of the 1979 world championships when an abscess on her left hand required surgery.

She was back on the floor this week, performing brilliantly Monday in the compulsory phase of the Olympic team competition, in which she shared the individual lead with Natalia Shaposhnikova of the Soviet Union and scored a perfect 10 in her specialty, the balance beam.

In Wednesday's free exercises Comaneci led the field with three of her four routines completed. Then her left hand lost its grip on the uneven bars and she tumbled to the mat.

Marked down to 9.50 for the mishap, she fell to fourth place individually and Romania settled for a silver medal behind the Soviet team. Spectators wondered what effect the accident would have on Comaneci's confidence in tonight's all-round final and Friday's contests in the four gymnastic disciplines.

The gymnastic victory was one of seven for the Russians Wednesday, boosting their total of gold medals to 17 in 34 events. Second-place East Germany had six and the remainder were shared by seven different countries.

Four more world records fell during the day, for a total of 14 since the Games started last Sunday.

Rica Reinisch kept alive the East German swimming team's streak of breaking one every day by lowering her mark in the 100-metre backstroke for the second time, bringing it down to one minute 0.86 seconds from the 1:01.50 she swam in Thursday's heats.

Bulgarian weightlifter Yanko Roussen improved his own records to 195 kilograms in the jerk and 342.5 over-all in the 67.5-kilo class and Soviet marksman Viktor Vlasov scored 1,173 points, one better than the former mark of Bulgarian Nonka Matova, in the smallbore rifle, three-position event.

Soviet swimmers finally ended the run of East German victories in women's competition when Lina Kachushite headed a sweep of the medals in the 200-metre breaststroke. The time of 2:29.54 was a Games record but more than a second off Kachushite's world mark.

Par Arvidsson, a badly beaten semi-finalist at the Montreal Games, outduelled East German veteran Roger Pyttel to give Sweden its second gold medal of the Games in the men's 100 butterfly. The times were 54.92 for Arvidsson and 54.94 for Pyttel.

(Results on page 17)

Budgets win then stumble

Victoria Budgets earned a split Wednesday in a Super Series softball doubleheader against Southern Truck Raiders of Phoenix at Royal Athletic Park.

The Victoria club, now 17-7 in Super Series play, received some supurb pitching from Rob Guenter to down Raiders 3-0 in the opener but fell afoul of some speedy baserunning by Phoenix shortstop Mike Madril and lost the second game, 2-1.

Guenter, now 10-0 for the season, struck out nine batters, didn't allow any bases on balls and managed some fine pitching in clutch situations.

Bob Burrows tripled in Carl Walker for the first Victoria run in the first inning of the opener and, after Reg Underwood had singled in the third frame, had a base shot bobbled for a two-base error. Dennis Eckert then singled in both Burrows and Underwood.

Second-baseman Walker made a spectacular leaping grab in the sixth to take a sure hit away from pinch-hitter Mark Rice. Guenter then struck out the side with two men on base to end the Phoenix rally and finished off the game with three straight strikeouts in the final frame.

In the second game, Madril opened by stretching a single into a two-base hit, stole third and then scored when Burrows' pickoff attempt sailed into left field.

Madril also singled and reached third in the third inning and scored what proved to be the winning run in the fifth by doubling, taking third on an error and stealing home.

Budgets scored in the bottom of the fourth. Bob Wilson doubled, reached third on an error and scored on a single by Randy Benn.

(Linescores on page 17)

Stamps, Riders collect

Times News Services

James Sykes made it look so easy.

The three-year veteran of Calgary Stampeders' offensive backfield piled up 200 yards, 194 of them on the ground, and picked up three touchdowns to spark Calgary's 40-24 Canadian Football League win over Saskatchewan Roughriders on Wednesday.

In the only other game, Gerry Organ was two-for-two on field goals in Toronto, one a 40-yarder with less than two minutes remaining in the game, to put the finishing touches on Ottawa Rough Riders' 20-16 victory over previously unbeaten Argonauts.

Coming on top of his 200-yard-plus performance against Montreal Alouettes, Sykes appears headed foranother 1,000-yard season — just like his rookie year of 1978.

"I had two or three holes I could pick," said Sykes. "I just went to the one I could get to the quickest."

Sykes's second efforts added yards to many rushes but he praised the offensive line for opening up the holes that sprung him free.

"When you had that many options you knew somebody was doing something good up front."

Organ's first field goal at 2:25 of the second quarter moved him into a third-place tie for career points (971) with retired Tommy Joe Coffey.

(Statistics on page 17)

Whitecaps, Forest draw

Vancouver Whitecaps and Nottingham Forest played to a 1-1 draw in an international exhibition soccer game at Empire Stadium Wednesday night.

John McGovern gave the two-time European Cup champions an early 1-0 edge before a record 28,710 fans and the Caps drew even when striker Trevor Whymark headed in a free kick in the final minute of the opening half.

In regular NASL play, Fort Lauderdale Strikers shut out New England Tea Men 3-0, New York Cosmos blasted San Diego Sockers 5-0, Dallas Tornado blanked Memphis Rogues 2-0, Edmonton Drillers beat Philadelphia Fury 4-2, Washington Diplomats shaded Tampa Bay Rowdies 2-1, Chicago Sting beat Detroit Express 2-1 and Los Angeles Aztecs defeated Minnesota Kicks 3-1.

Blues' rally ruined

BELLINGHAM — Snatching a 6-5 victory with the winning run in the bottom of the eighth inning, Bellingham Mariners Wednesday stretched their lead over Victoria Blues to eight and-a-half games in the northern division of the Northwest Baseball League.

With 425 fans in attendance, the Blues battled back from a 5-2 deficit, scoring three runs in the top of the eighth inning — sparked by Paul Kirsch's two-run double — to tie the game at 5-5.

But Mariners came back with the winning run in the bottom of the inning.

Paul Serna, who had two hits, scored the winning run on an error. Serna got on base with a single. On an infield grounder he kept going after reaching second base and scored when first baseman Gary Humpson threw wildly to third.

Losing pitcher was Rob Butler, who came on in relief of starter Paul Vaulman and Tony Nigro.

(Line score on page 17)

Lawson takes seniors title

Joan Lawson of Uplands recaptured the British Columbia senior women's golf championship by one stroke Wednesday at Victoria Golf Club.

Lawson, bothered a little by the windy weather, carded an 11-over-par 85 to wrap up the honors with a 54-hole total of 252.

Lorraine MacKenzie of Vancouver's Marine Drive fired an 83 to beat Lawson for the second straight day but could't erase the eight-stroke lead the Uplands' member enjoyed in the opening round and had to settle for 253.

In third place was Anna-May Taylor of Vancouver who shot 89 for 259.

Maureen Hibberson of Uplands and Frances Hansen of Kamloops tied for fourth place at 262 and will play off Aug. 6 at Richmond to determine which golfer gets the fourth and final berth on the B.C. team. Both women shot 87.

The team will represent the province at the Canadian championship Aug. 26 to 29 at Sydney, N.S.

Lawson, who last earned the title in 1977, has been on the B.C. team every year since the inter-provincial tournament started in 1970.

Edythe McCormick of Royal Colwood captured net laurels with a 222 while Violette Maldowan of Richmond was runner-up at 224 and Florence Chapman of Royal Colwood third at 225.

(Scores on page 18)

Firefighters earn shutout

DISTRICT SPORTS

Victoria Firefighters. I, the host team, rode some hot pitching and batting to a 10-0 victory over East Vancouver in the British Columbia senior Babe Ruth baseball championship tournament Wednesday at Lambrick Park.

Mike Cathcart pitched a one-hitter while the Firefighter batters shelled East Vancouver with 11 hits for the victory.

In the other game, Prince George tripped North Vancouver, 4-1.

Gordy Gervais threw another one-hitter for the victory and Trevor Dalziel contributed two hits to the Prince George offence.

Loser's bracket games are scheduled tonight between Trail and Nanaimo at 3 and North Vancouver and Vancouver-Coquitlam at 6. (Line scores page 18)

At Prince George, Trail tripped Gordon Head 3-0 in the B.C. 14-15-year-old Babe Ruth championship tourney.

In the Greater Victoria district Little League championships, Triangle nipped Gordon Head 4-3 on a two-run double by pinch-hitter Jason Strandlund in the fifth inning at Hampton Park.

Chris Barteaux knocked in another Triangle run with a single in the same frame.

Gordon Head had taken a 3-0 lead in the first inning on a three-run homer by Jim Pringer.

Darren Halls picked up the pitching victory with a five-hitter.

The tourney continues tonight with a 6:30 matchup between Lakehill and Layritz.

★ ★ ★

Firing a four-hitter wasn't enough for pitcher Barry Wilkin.

Wilkin also belted four hits and drove in three runs including two with a first-inning homer as Tod Hackett thrashed Seaspray Properties 12-3 in a Stuffy McGinnis Men's Softball League game at Central Park.

Teammate Bob Wheeler had three hits in four trips to the plate and drove in three runs.

Russ Walker and Bob Lougheed both hit two-run homers to give Knowles Realty a 7-3 win over Capital Builders in a Heywood Avenue Men's League game. Henry Klat hit a two-run homer for the Builders.

In a Sidney Men's League game at Sanscha Park, Joe Thompson drove in four runs as Travelodge trounced Victoria Ambulance, 8-2.

At Hyacinth Park, in the Victoria-Saanich Women's League, Bev Karpuk threw a four-hitter to lead Strathcona Stingers to an upset 2-1 win over co-leaders Island Dryco Breakers.

It was only the third loss in 20 pitching duels this season for Pam Jones of the Breakers.

Karen Cowles had two hits and scored the winning run.

Athletics downed Vidalin Construction 6-3 in the other game with Joanne Grimsson getting three hits for the winners.

Allman's Joy tripped Market Square News 11-6 in a Lower Island Association intermediate "B" women's league game at Pemberton Park.

★ ★ ★

Pat Leask topped a field of 20 riders to win the weekly City Cycle Club 13-kilometre bicycle time trial which started and finished at Ogden Point.

Leask finished in 17 minutes, 58.4 seconds while Chris Cooney was runner-up in 18:17.4 and Phil Langrish third in 18:20.4.

★ ★ ★

John Green, Pat Colbert and Doreen Green of Oak Bay have captured the Wilf Sadler Memorial Trophy and the city mixed triples lawn bowling championship.

Percy Hawes, Doug Day and Mae Shepheard of Gordon Head placed second out of 36 trios.

Tonight in sports

International stars of soccer and automobile racing are in town for competitions tonight and, as well, Greater Victoria fans have a large number of baseball and softball games to choose from, plus harness racing.

For the stay-at-homes, there is soccer on television.

The international **soccer** is at Royal Athletic Park at 7 when the Lower Island Under-16 Selects take on an Austrian youth team.

American and Canadian drivers will compete in **auto racing** at Western Speedway where the second leg of the Speedweek Northwest open superstock series starts with time trials at 7.

Harness racing continues at Sandown Raceway with first post at 5:30.

Baseball fans have the choice of taking in the B.C. Senior Babe Ruth championships with games at 3 and 6 at Lambrick Park or a Cosmopolitan Senior Amateur League game between Lamberworld and Quadra Warehouse also at Lambrick Park at 6:30.

In **softball**, with all games starting at 6:30, Athletics play Tally Ho in the Stuffy McGinnis Men's League at Central Park; it's Mears Realty versus Remco at Heywood Avenue Park; Coast Projects take on Rebels and Trafalgar Legion meets the Saints in the Macdonald Park Men's League; in the Victoria-Saanich Women's League, Butler Brothers take on New York, New York and Bemister's Welding play McDonald Furniture at Hyacinth Park; and in the Lower Island Softball Association intermediate "B" league, it's Safeway against Rawlings at Topaz Park.

Television

There's pro North American Soccer League action on Channel 11 at 8 when Seattle Sounders take on Toronto Blizzard.

Challenge Yourself, Play Canadian Football
SAANICH HORNETS JUNIOR "B"
(ages 18-20)
AND MIDGET (Ages 15-17)
Practises at Glanford Park
Junior "B", Tues. and Wed. 7:00-8:30 p.m. Fri. 6:30-8:00 p.m. Phone 477-7865 or 478-1377
Midget, Mon., Tues. & Thurs. 6:30 p.m. Phone 386-1623 or 383-4584
No Experience Necessary!

OLYMPIC RESULTS

SHOOTING

Three-position small-bore rifle: 1. Viktor Vlasov, Soviet Union, (prone position 398, standing position 378, kneeling position 397), 1,173 (World record; previous record 1,172, Nonka Matova, Bulgaria, 1976); 2. Bernd Hartstein, E. Germany, (399, 374, 393), 1,166; 3. Sven Johansson, Sweden, (398, 379, 388), 1,165; 4. Mauri Roppanen, Finland, (397, 379, 388) 1,164; 5. Alexandr Mitrofanov, Soviet Union, (397, 378, 389), 1,164.

DIVING

Men's springboard: 1. Aleksandr Portnov, Soviet Union, 905.025 points; 2. Carlos Giron, Mexico, 892.140; 3. Franco Cagnotto, Italy, 871.500; 4. Falk Hoffman, East Germany, 858.510.

SWIMMING

Men's 100-metre butterfly: 1. Par Arvidsson, Sweden, 54.92 seconds; 2. Roger Pyttel, E. Germany, 54.94; 3. David Lopez, Spain, 55.13; 4. Kees Vervoorn, Netherlands, 55.25; 5. Evgeny Seredin, Soviet Union, 55.35; 6. Gary Abraham, Britain, 55.42.

Women's 100-metre backstroke: 1. Rica Reinisch, E. Germany, 1:00.86, (World record; previous record, 1:01.49, Reinisch, 1980); 2. Ina Kleber, E. Germany, 1:02.07; 3. Petra Riedel, E. Germany, 1:02.64; 4. Carmen Bunaciu, Romania, 1:03.81; 5. Carine Verbauwen, Belgium, 1:03.82; 6. Larisa Gorchakova, Soviet Union, 1:03.87.

Women's 200-metre breaststroke: 1. Lina Kachushite, Soviet Union, 2:29.54 (Olympic record, previous record 2:29.77, Svetlana Varganova, Soviet Union, 1980); 2. Svetlanda Varganova, 2:29.61; 3. Julia Bogdanova, Soviet Union, 2:32.39; 4. Susanne Schultz Nielson, Denmark, 2:32.75; 5. Irena Fleissnerova, Czechoslovakia, 2:33.23; 6. Ute Geweniger, E. Germany, 2:34.34.

Men's 4x200-metre freestyle relay: 1. Soviet Union (Sergei Kopliakov, Vladimir Salnikov, Ivar Stukolkin, Andrei Krylov), 7:23.50; 2. E. Germany, 7:28.60; 3. Brazil, 7:29.30; 4. Sweden, 7:30.10; 5. Italy, 7:30.37; 6. Britain, 7:30.81.

WRESTLING
Greco-Roman

52-kilo class: 1. Vakhtang Blagidze, Soviet Union; 2. Lajos Racz, Hungary; 3. Mladen Mladenov, Bulgaria.

74-kilo class: 1. Ferenc Kocsis, Hungary; 2. Anatoly Bikov, Soviet Union, 3. Nikko Huhtala, Finland.

100-kilo class: 1. Gheorghi Raikov, Bulgaria; 2. Roman Bierla, Poland; 3. Vasile Andrei, Romania; 4. Refik Memisevic, Yugoslavia.

GYMNASTICS

Women's team competition: 1. Soviet Union, (Yelena Davydova, Mariyua Filatova, Nelli Kim, Yelena Naimoushina, Nataliya Shaposhnikova, Stell Zakharova), 394.90 points; 2. Romania, 393.50; 3. E. Germany, 392.55; 4. Czechoslovakia, 388.80; 5. Hungary, 384.30; 6. Bulgaria, 382.10.

FENCING

Men's individual foil: 1. Vladimir Smirnov, Soviet Union, (24-16); 2. Paskal Jolyot, France, (24-17); 3. Aleksandr Romankov, Soviet Union, (22-15); 4. Sabirzhan Ruziev, Soviet Union, (20-19); 5. Lech Koziejowski, Poland, (15-21).

WEIGHTLIFTING

67.5-kilo class: Yanko Roussev, Bulgaria, snatch 147.5 kilos, jerk 195 kilos (world record), total 342.5 kilos (world record); 2. Joachim Kinz, E. Germany, 145-190-335; 3. Mintcho Pachov, Bulgaria, 142.5-182.5-325; 4. Daniel Senet, France, 147.5-175-322.5; 5. Gunter Ambrass, E. Germany, 140-180-320; 6. Zbigniew Kaczmarek, Poland, 140-177.5-317.5.

Weslock leads seniors

SASKATOON — Nick Weslock of Burlington, Ont., overcame gusty winds which reached 55 kilometres an hour Wednesday to card a three-under-par 69 and take a three-stroke lead in the 54-hole Canadian senior men's golf championship.

Len Brayton of Calgary stood alone at second at even-par 72 while five golfers — Vern Mohs of Saskatoon, Archie Macdiarmid of Moose Jaw, Sask., Walt South of Regina, Curt Christophe of Dorion, Que., and Eugene Mealey of St. John, N.B. — all tied for third with 74s.

In the interprovincial team matches, Alberta has a 228 total for a one-stroke lead over favored Ontario and three ahead of New Brunsick.

Quebec finished the day in fourth spot with a 232 total, followed by British Columbia (237).

Bruce Pelmore of Royal Colwood shot a 77 for B.C. Jack McGill had an 80 and Percy Barrodale (80).

CFL FACTS, FIGURES

OTTAWA 20, TORONTO 16

First Quarter
Ott.— TD Reid 2 run (Organ convert) 2:25
Tor — Single Andrusyshyn 50 11:47

Second Quarter
Ott — FG Organ 34 2:56
Tor — TD Jackson 11 run (Andrusyshyn convert) 6:49
Tor — TD Metcalf 39 pass from Jackson (Andrusyshyn convert) 11:24
Ott — TD Cox 45 pass from Holloway (Organ convert) 12:41

Third Quarter
No scoring.

Fourth Quarter
Tor — Single Andrusyshyn 35 2:07
Ott — FG Organ 40 13:09

Ottawa	7	10	0	3—20
Toronto	1	14	0	1—16

Attendance — 40,112.

YARDSTICKS

	Ott	Tor
First downs	15	26
Yards rushing	131	107
Yard passing	168	351
Net offence	267	424
Passes made-tried	11-17	28-46
Interceptions	1	1
Punts-average	10-42	10-46
Fumbles-lost	2-2	3-3
Penalties-yards	11-95	10-97

Net offence is yards passing plus yards rushing, minus team losses such as yards lost on broken plays.

Individual

Rushing: Ottawa — Crump 8-49, Murphy 7-39; Toronto — Jackson 6-49, Harrison 6-26.

Receiving: Ottawa — Murphy 3-23, Cox 2-59; Toronto — Gaddis 11-147; Newman 5-90.

Passing: Ottawa — Holloway 11-17, 168 yds., 1 intercept.; Toronto — Jackson 28-46, 351 yds., 1 intercept.

SASKATCHEWAN 24, CALGARY 40

First Quarter
No scoring

Second Quarter
Cal—TD Sykes 2 (Hay convert) 0:22
Sask—FG Macoritti 15 6:35
Sask—TD Fellner 5 pass from Rozantz (Macoritti convert) 11:59
Cal—TD Burden 22 run (Hay convert) 12:16
Cal—Safety Macoritti conceded 13:05
Cal—FG Hay 12 14:47

Third Quarter
Cal—TD Sykes 74 run (Hay convert) 1:17
Cal—TD Lewis 62 run (Hay convert) 3:09
Sask—TD Washington 9 pass from Rozantz (Macoritti convert) 8:50

Fourth Quarter
Sask—TD Washington 1 run (Macoritti convert) 0:38
Cal—TD Sykes 1 run (Hay convert) 6:25

Saskatchewan	0	10	7	7—24
Calgary	0	19	14	7—40

YARDSTICKS

	Sask	Cal
First downs	23	21
Yards rushing	91	332
Yards passing	236	81
Net offence	312	410
Passes made-tried	19-36	9-17
Interceptions	0	0
Punts-average	5-42	6-50.3
Fumbles-lost	1-0	1-0
Penalties-yards	9-68	15-115

Net offfence is yards passing plus yards rushing, minus team losses such as yards lost on broken plays.

Individual

Rushing: Saskatchewan — Washington 17-94, Rozantz 1-minus 2; Calgary — Sykes 19-194, Burden 9-58.

Receiving: Saskatchewan — Mazurak 5-79, Fellner 4-59; Calgary — Viccars 3-36, Lewis 2-20.

Passing: Saskatchewan — Rozantz 19-36, 236 yds., 0 intercept; Calgary — Johnson 9-17, 81 yds., 0 intercept.

WLA standings

	G	W	L	T	F	A	Pts
Victoria	22	13	9	0	257	232	26
Coquitlam	22	13	9	0	252	247	26
New West	22	11	11	0	290	272	22
Nanaimo	20	8	12	0	252	297	16
Vancouver	20	8	12	0	249	252	16

Next game: Tonight — Vancouver at New Westminster.

BASEBALL SCORES

NATIONAL LEAGUE
East

	W	L	Pct.	GBL
Pittsburgh	52	41	.559	—
Montreal	50	41	.549	1
Philadelphia	47	44	.516	4
New York	45	48	.484	7
St. Louis	43	51	.457	9½
Chicago	38	52	.422	12½
West				
Houston	53	41	.564	—
Los Angeles	51	44	.537	2½
Cincinnati	50	45	.526	3½
San Francisco	47	48	.495	6½
Atlanta	44	49	.473	8½
San Diego	39	55	.415	14

Los Angeles	001 000 002—	3 7 0
St. Louis	230 200 00x—	7 12 0

Welch (9-5), Beckwith (4), Forster (7) and Yeager; Martinez (3-3), Otten (9), Littlefield (9) and Simmons.

Montreal	010 000 031—	5 10 1
Atlanta	002 000 031—	6 14 1

Lea, Norman (3), Bahnsen (6), Sosa (7), Fryman (8), Gullickson (1-3) (9) and Carter; Alexander, Camp (3-3) (8) and Benedict. **HR**: Mtl — Valentine (9).

San Francisco	006 300 410—	14 21 1
Chicago	000 201 201—	6 12 0

Ripley (4-4), Minton (7) and Littlejohn; Capilla (2-3), Hernandez (4), McGlothen (7), Tidrow (8) and Blackwell. **HRs**: SF — Clark (19), Pettini (1).

Philadelphia	002 100 000—	3 8 0
Cincinnati	010 300 21x—	7 7 1

Espinosa (1-2), Brusstar (7), Saucier (8) and Boone; Berenyi (2-0), Hume (8) and Nolan. **HR**: Pha — Schmidt (24).

New York	002 001 001—	4 9 2
Houston	030 000 000—	3 7 3

Falcone, Reardon (5-5) (7), Allen (9) and Stearns; Ruhle, Andujar (4), D.Smith (6), LaCorte (6-1) (8) and Pujols.

Pittsburgh	001 000 100—	2 9 1
San Diego	200 000 01x—	3 7 0

Rhoden, Romo (5-4) (7) and Ott; Wise, Fingers (8-7) (8) and Tenace.

PACIFIC COAST LEAGUE
Tacoma 5 Vancouver 3
Spokane 11 Portland 2
Hawaii 4 Ogden 1
Salt Lake 2 Phoenix 1
Albuquerque 5 Tucson 3

NORTHWEST LEAGUE

Victoria	100 001 030—	5 9 1
Bellingham	100 004 01x—	6 10 1

Vaulman, Nigro (5), Butler (0-1) (6) and Hyman. Young, Peterson (6) and Firova.

American League
East

	W	L	Pct.	GBL
New York	60	33	.645	—
Detroit	49	39	.557	8½
Milwaukee	52	42	.553	8½
Baltimore	51	42	.548	9
Boston	47	45	.511	12½
Cleveland	43	47	.478	15½
Toronto	40	51	.440	19
WEST				
Kansas City	57	37	.606	—
Texas	46	47	.495	10½
Oakland	46	50	.479	12
Minnesota	43	51	.457	14
Chicago	42	51	.452	14½
Seattle	38	55	.409	18½
California	34	58	.369	21½

Cleveland	020 001 020 07—	12 13 1
Seattle	210 000 200 01—	6 9 1

Owchinko, Spillner (2), Monge (9), Cruz (5-5) (9), Stanton (11) and Hassey, Diaz (8); Beattie, Rawley (5-4) (8), McLoughlin (11), Heaverlo (10) and Cox, Stinson (10). **HRs**: Cle — Charboneau 2 (13); Sea — Cox (2), Bochte (8).

Toronto	000 002 000—	2 4 1
Oakland	002 310 00x—	6 9 3

Kucek (2-3), Moore (4), Buskey (4), McLaughlin (6), Barlow (7) and Whitt; McCatty (8-9), Lacey (7) and Essian. **HR**: Oak — Armas (22).

Milwaukee	000 000 000—	0 4 2
New York	000 120 01x—	4 8 1

Haas (10-9), McClure (8) and B.Martinez, C.Moore (8); Guidry (11-6) and Cerone.

Chicago	000 011 000—	2 8 0
Kansas City	110 142 00x—	9 15 0

Baumgarten (2-7), Kravec (2), Hoyt (5), Hoffman (6) and Kimm; Gura (13-4), Martin (8) and Porter. **HRs**: KC — Washington (5), Aikens (11), Brett (10).

Texas	001 300 001—	5 8 2
Boston	011 001 54x—	12 13 0

Medich, J.Johnson (0-1) (6), Hough (7), Lyle (8) and Sundberg; B.Stanley, Drago (4-4) (5) and Fisk. **HRs**: Tex — Rivers (3), Putnam (7); Bos — Perez (15).

Baltimore	201 200 210—	8 12 0
Minnesota	300 001 201—	7 11 2

McGregor (10-5), Stewart (7), Martinez (9) and Graham; Arroyo (2-3), Verhoeven (7), Williams (9) and Wynegar. **HR**: Min — Powell (3).

Detroit	100 310 101—	7 12 1
California	200 030 100—	6 13 3

Petry, Lopez (8-3) (5) and Parrish; LaRoche, Montague (4), Hassler (7), Clear (6-7) (9) and Whitmer, Cliburn (9). **HRs**: Det — Kemp (9); Cal — Thompson 2 (12).

Howe tournament scheduled Friday

Royal Colwood Golf and Country Club will be the site of the 14th annual Eaton's invitational tournament for the Gordie Howe Shield. Friday's four-ball, best-ball event will be contested by 112 players, who will start at the following times:

10:52 a.m. — A. Bryant, J. Northup, A. Ferguson, A. Robertson.
11:00 — D. M. Wilson, D. Cassels, R. Mason, I. Witherspoon.
11:08 — J. Barlow, W. A. Wilson, D. Egles, G. McCall.
11:16 — D. Pearce, M. Currie, F. Nelson, J. Fraser.
11:24 — D. S. Woodruff, D. Cohoon, R. Bird, A. Aldous.
11:32 — L. Kerr, B. Dunaway, K. Dagg, J. C. Wilson.
11:40 — J. W. Anderson, D. Stubbs, S. Exton, J. Reid.
11:48 — D. Hogarth, H. Drudul, R. Labonte, M. Dow.
11:56 — B. Peters, J. Irving, D. McCaghey, R. Buller.
12:04 p.m. — F. Ranson, B. French, J. Ledger, J. G. McDiarmid.
12:12 — G. Murphy, J. Dunbar, C. McCallum, W. A. Noel.
12:20 — H. K. Reid, J. Eaton, T. Housdorf, E. Fedoruk.
12:28 — F. Ritchie, A. Scott, G. Clark, R. W. Denson.
12:36 — G. Hunter, D. Philip, A. Finerty, V. Fuggle.
12:44 — R. Ahrensback, D. McLean, D. R. MacDonald, B. Craig.
12:52 — E. Betteridge, G. Taylor, N. Melnechuk, A. Beardshaw.
1:00 — R. Gray, W. Halbert, G. Dunaway, D. Schoeman.
1:08 — J. Proudfoot, J. Quatsch, B. Aylesworth, L. Leisch.
1:16 — N. Whittet, A. Perks, P. Rodgers, K. Little.
1:24 — B. Appleto, J. D. Stuart, J. Ansell, L. Sheilds.
1:32 — W. McColl, W. De Silva, E. Sommonds, R. Hind.
1:40 — D. Ledding, L. Chisholm, G. Johnston, D. Duncan.
1:48 — K. Lawrence, G. Clay, J. Radley, K. King.
1:56 — D. J. Jones, J. Balloch, F. Cole, A. Woroniecki.
2:04 — T. Murphy, S. Leake, F. Bond, W. Cannon.
2:12 — B. Carlson, O. Jull, C. Jones, D. Dennis.
2:20 — R. Bell, R. J. Frost, P. Mobberley, R. Duff.
2:28 — W. E. Beck, A. Logan, G. Green, J. Iannarelli.

Budgets linescores

Phoenix	000 000 0—	0 6 1
BUDGETS	102 000 x—	3 6 1

Brent Stevenson and Butch Chambers; Rob Guenter 10-0 and Bob Burrows.

Phoenix	100 010 0—	2 6 2
BUDGETS	000 010 0—	1 6 4

Jim Sharp and Jerry Underwood; Dave Wilson 9-7 and Burrows.

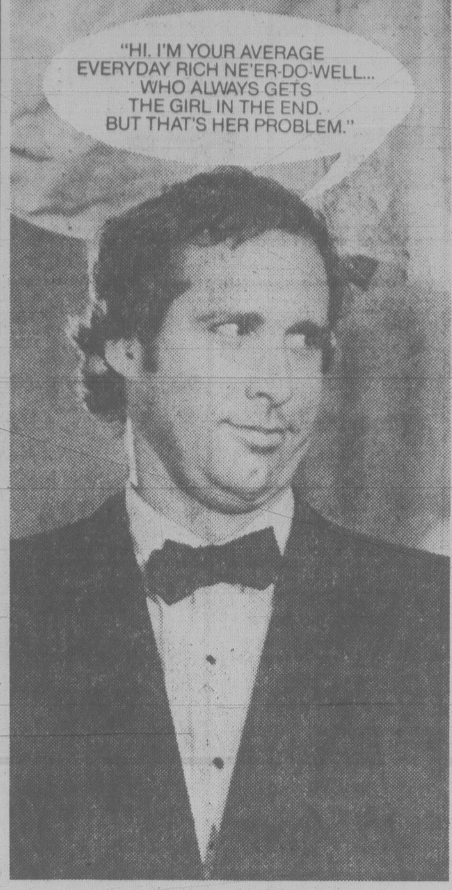
SOME PEOPLE JUST DON'T BELONG.
"HI, I'M YOUR AVERAGE EVERYDAY RICH NE'ER-DO-WELL... WHO ALWAYS GETS THE GIRL IN THE END. BUT THAT'S HER PROBLEM."
WHAT IS CHEVY CHASE UP TO?

FREE CARRY-IN SERVICE ESTIMATE
• TV • STEREO
• MICROWAVES
• VIDEO
$10 IN-HOME SERVICE CALL
USE OUR $10.00 IN-HOME SERVICE CALL
homark
JOE CHOW
Service Manager
• SALES • SERVICE • RENTALS
27 BURNSIDE RD. (WEST) 381-5622 9:00 to 9:00

SALES OMNI
NEW 1980 DODGE OMNI

SALE $ SALE
SALE $ SALE
OMNI 024
• 5-door Hatchbacks
• 3-door Liftbacks
42 M.P.G. Highway
WILLE Dodge • Chrysler
3200 DOUGLAS ST.
382-2313

STORMS
INSIDE OUTSIDE STORMS
• STORE FRONTS
• MIRRORS
• CHANGE SINGLE TO THERMO
• GLASS
HUMPHREY ALUMINUM
382-8922
435 HILLSIDE

TRAX 12 SAVINGS FOR ALL SEASONS.

TRAX 12 is our all season radial tire that virtually eliminates the need for seasonal tire change-overs. The unique, multipurpose tread grips rain-soaked roads, bites through snow and runs quietly on dry pavement. And you get all the benefits of radial tire construction, in the TRAX 12: improved road handling, improved gas mileage and smooth ride.

A new generation of all season radial tires now on sale for the first time. TRAX 12—designed and engineered from a world of experience.

SIZE	OUR REG. PRICE	SALE PRICE
P18575R13 (BR78-13)	$ 61.52	$54.00
P19575R14 (ER78-14)	71.25	63.00
P20575R14 (FR78-14)	77.79	69.00
P21575R14 (GR78-14)	84.50	75.00
P22575R14 (HR78-14)	89.01	79.00
P20575R15 (FR78-15)	79.75	70.00
P21575R15 (GR78-15)	87.82	78.00
P22575R15 (HR78-15)	92.63	82.00
P23575R15 (LR78-15)	107.00	94.00

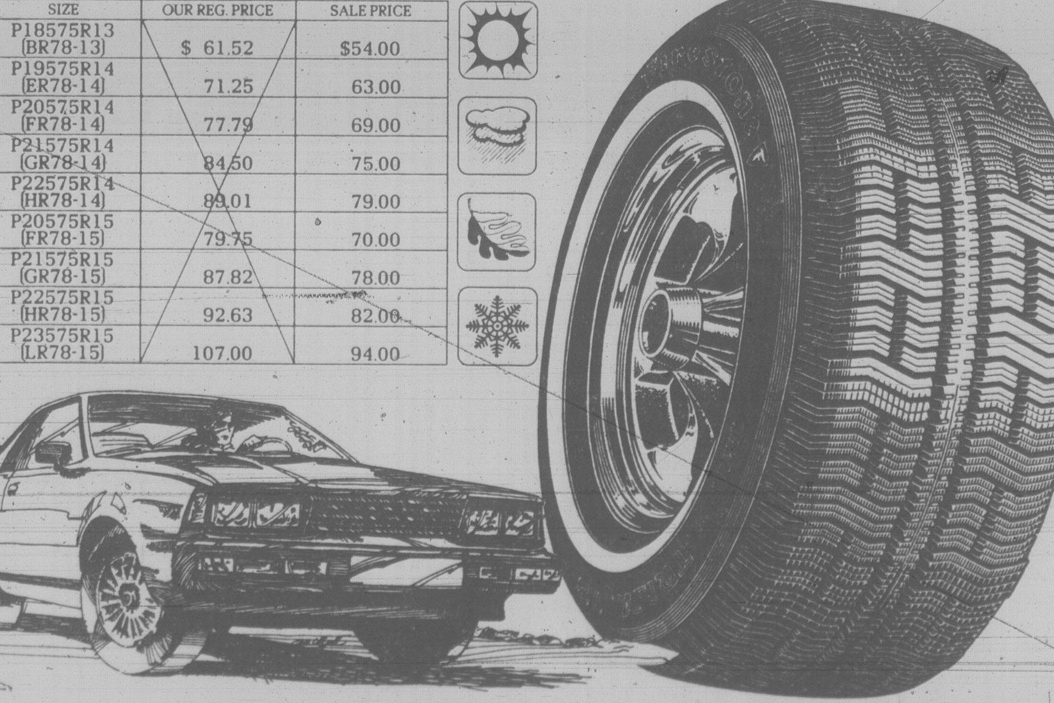

024-005-109-80

Firestone

FIRESTONE STORES: Victoria: 2882 Douglas St., 385-1404/ Nanaimo: 33 Terminal Ave., 753-1241

do it with OUR MONTH-END CLEARANCE

Good Neighbour FENCE
with 1" x 6" Standard Cedar Boards 1.99 ft.

CONCRETE PATIO SLABS
10 x 20 x 2 Exposed Agragate Reg. 1.88 ea. .... Sale 1.50 ea.
12 x 24 x 2 Exposed Agragate Reg. 2.89 ea. .... Sale 2.30 ea.
20 x 20 x 2 Exposed Agragate Reg. 3.75 ea. .... Sale 2.99 ea.
10 x 20 x 2 Plain Reg. 2.63 ea. .... Sale 2.10 ea.
20 x 20 x 2 Plain Reg. 1.55 ea. .... Sale 1.24 ea.
12 x 12 x 2 Plain Reg. .90 ea. .... Sale 72¢ ea.
12 x 16 x 2 Plain Reg. 1.07 ea. .... Sale 85¢ ea.
8 x 16 x 2 Plain Reg. .63 ea. .... Sale 50¢ ea.

PROTECT YOUR SUNDECK WITH A ROLLER COATER!
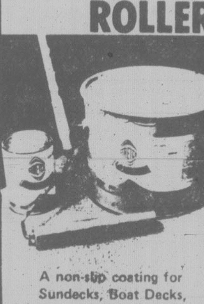
A non-slip coating for Sundecks, Boat Decks, Wooden Steps, etc.
• EASY TO APPLY
• BEAUTIFIES
• PROTECTS
15% OFF

OLYMPIC STAIN
BUY 3 GET THE 4th ONE ON US
Solid Color or Semi-Transparent

COMPOST KITS
3' x 3' x 6' Constructed of Cedar. Just 11.88
CONCRETE INCINERATORS
Grille extra. Only 19.95

SPRA-RITE
THE QUALITY-ENGINEERED DO-IT-YOURSELF IN-GROUND SPRINKLER SYSTEM!
• No special tools. No trenching.
• Complete instruction included
• Watertight without solder
• Won't rust, rot, freeze
• 5-Year Warranty
#1200 Kit 69.99 ea.
#4000 Kit 99.99 ea.

Damaged WHEELBARROWS (slightly rusted)
49.95 ea.
Heavy Duty

POTTING SOIL
5 lb. bag. Reg. 55¢ .... SALE 39¢
20 lb. bag. Reg. 1.80 ... SALE 1.31
30 lb. bag. Reg. 2.30 ... SALE 1.75

ASPHALT BLACK TOP 80 lb. bags .... Only 5.95
PORTLAND CEMENT 89 lb. bag .... Just 4.59
Concrete, Mortar and Topping Mix 60 lb. bag .... Just 2.80

Take advantage of this special!
Nylon re-inforced GARDEN HOSES for long life
½" x 50' 4.95
½" x 75' 7.99
½" x 100' 9.99

FIR LUMBER
STANDARD AND BETTER

S4S	8'	10'	12'	14'
2 x 4	2.15	2.70	3.24	3.78
2 x 6	3.20	4.00	4.80	5.60

4" x 4" x 6' S4S HEMLOCK .... 1.99 ea.

MORE LUMBER BUYS
Comm. Shorts
1x2—6' 25¢ 1x3—6' 32¢ 1x6—6' 95¢
2x4—6' 85¢ 1x4—6' 45¢ 2x6—6' 1.08

ECONOMY STUDS
2x4—96" bundle of 10 5.95
2x4—8' S4S CEDAR 2.40 ea.

PINE STUDS
2x4—92¼" ONLY, ea. 1.75
2x6—8' S4S CEDAR 3.99 ea.

do it WITH DAMAN'S
280 BAY ST. Mon.-Fri. 8:00-5:30
386-2151 Saturday 8:00-5:00
master charge CHARGEX VISA
Vancouver Island's Leading Building Supply Centre

WE CARRY TUNE UP EQUIPMENT. WE CARRY CHEMICALS. OIL AND AIR FILTERS, GAS CAPS, THERMOSTATS. WE CARRY SEAT COVERS, TIRES, AUTO TOP CARRIERS, IGNITION PARTS, GENERATORS, SHOCKS, BRAKE PADS AND KITS, TOOLS, FRONT END PARTS.

THE PARTS MART
CHARGEX VISA — master charge
OPEN 7 DAYS A WEEK — LOCALLY OWNED

Monroe-Matic SHOCKS 14.88
ROBECK NO. 785 CROME TRUCK MIRROR 24.88
ESSO EXTRA 10-30 OIL 24.88 per case
HAYDEN SWIRL-FLEX FANS Improve gas mileage Stops overheating For RV and light Trucks 15% OFF
MESA TRANSMISSION COOLERS 15% OFF
TRAILER HITCH BALLS 1 7/8" and 2" Chrome or Painted 15% OFF
24F 300 80 AMP — 24C 300 80 AMP 12 VOLT 36 MONTH MAINTENANCE FREE Less 4.00 for trade-in 49.88
POCKETUNE VOLT-OHM METER WITH STORAGE POUCH Reg. 46.79 NOW 39.88
ACCEL HI TEMP SILICONE SPARK PLUG WIRES 17.88 per set
MAKES WAVES COMP. TESTER 9.88
MAKE WAVES GAS SAVER AND VACUUM GAUGE 26.88
12:40 DIGITAL CLOCK LED Readout Easy to install Quartz action 26.88
STP CARBURETOR SPRAY CLEANER 2.39
STP GAS TREATMENT 1.09
STP OIL TREATMENT 1.59
CAR TOP CARRIERS 15% OFF
Sun Reg. $69.88 SUPERTACH II 46.88
AMP, TEMP, OIL TRIO GAUGE 2-year warranty Reg. 30.99 NOW 26.88
15% OFF on Brake Shoes and Pads FOR ALL MAKES
15% OFF ALTERNATORS For All Makes
STARTERS For All Makes 15% OFF
The Tuner SPARK PLUGS 1.18 Resistors
FRAM SPIN ON PH-8-13 25-30-43 1.79
Purolator and Hastings AIR FILTERS 3.88
SEE OUR MANY IN-STORE SPECIALS
FREE CUSTOMER PARKING AT SIDE OF BUILDING
THE PARTS MART
YOUR FRIENDLY AUTOMOTIVE PARTS AND ACCESSORIES STORE
834 Johnson St. — Formerly the Victoria Lawnmower Building — 386-4040
OPEN 7 DAYS A WEEK, Wed., through Fri., 'til 9:00 p.m.
"Do it yourself — but — Do it with us"
WE CARRY TUNE UP EQUIPMENT. TOOLS. FRONT END PARTS

sports

SANDOWN RACING

Friday's entries

Post Time: 5:35 p.m.

FIRST — One mile pace and trot. Purse $800.
1. TV Pilot (T. Burke)
2. Ray (D. Linford)
3. Macs Glory (P. Matthews)
4. Outasight Swede (R. Wiseman)
5. Jeppy Ho (J. Rankin)
6. Sengi Levi (R. Tutty)
7. Roaming Pence (J. Gagnon)

SECOND — One mile pace and trot. Purse $800.
1. Senga Mason (D. Linford)
2. Hannrihan (G. Tonkin)
3. Lustre Stream (M. Vukelich)
4. Loki (P. Matthews)
5. Cheyenne Mohawk (R. Graham)
6. Barbwire Brad (D. Smith)
7. Sunmaker (M. Armstrong)

THIRD — One mile pace and trot. Purse $800.
1. Duane Reids (K. Quinlan)
2. Captain Ucody N (R. Graham)
3. Bosco Frank (T. Burke)
4. Tara La Belle (D. Smith)
5. Carlisles King
6. Mid Royal (D. Jungquist)
7. Senga Suntan (J. Eaton)
8. Bangor Scot (K. Quinlan)

Also eligible: Bee Bee Brook (D. Guest), Shadow Charlie (E. Arsenault).

FOURTH — One mile pace. Purse $1000.
1. East Richard (K. Quinlan)
2. Marc Kimberly (L. Virag)
3. Jimi Jude (E. Arsenault)
4. Wakaway (R. Graham)
5. Holridge Cindy (J. Hudon)
6. Dancing Bye (B. Boyd)
7. Cedarwood Champ (J. Hudon)
8. Katie Wonder (W. Haining)

FIFTH — One mile pace and trot. Purse $1000.
1. Lang Dominion (J. Bouvier)
2. Vicky Song (A. Bowman)
3. Rope Burn (D. Linford)
4. Dancing Dutchess (N. Matks)
5. Vickie Royal
6. Here I R (R. Gemmill)
7. Peggy Bow
8. Nechako Taffy (J. Hudon)

SIXTH — One mile pace and trot. Purse $1000.
1. Marjorie Bruiser (J. Rankin)
2. Shadows Linda (L. McMillian)
3. Betty Birdie (M. Armstrong)
4. Special Game (D. Linford)
5. Sea Stone (K. Quinlan)
6. Betty Dauber (B. Cameron)
7. Maple Molly (R. Wiseman)

SEVENTH — One mile pace. Purse $1300.
1. A. E. Sincous (D. Jungquist)
2. Beau Gerry (E. Arsenault)
3. Maple Hills Shelby (C. Sibiga)
4. High Impact (A. Bowman)
5. Easy Van (J. Hudon)
6. Woodys Kat (M. Armstrong)
7. Deck Hand
8. Mediator Hanover (K. Quinlan)

EIGHTH — One mile pace. Purse $1300.
1. Chi Chi Mac (L. McMillian)
2. Aldershot (D. Jungquist)
3. Dark Phantom (N. Marks)
4. Nealies Fort (J. Hudon)
5. Arden Bret (B. Dryden)
6. Shadows Adios (G. Tonkin)
7. Holridge Gringo (E. Arsenault)
8. Commando Jove (J. Hudon)

NINTH — One mile pace. Purse $1550.
1. Bethany Pegassus (P. Matthews)
2. Shadyhill Vicky (J. Hudon)
3. Here By Chance (L. Hill)
4. Flirt With Pride (K. Quinlan)
5. Silent Slade (J. Hudon)

TENTH — One mile pace. Purse $1050.
1. Who Don (J. Hudon)
2. Maple Bud (J. Wiggins)
3. Chelsea Dominion (G. Tonkin)
4. Habitant Eids (K. Quinlan)
5. Holridge Gypsy (B. Dryden)
6. Senata Red (K. Quinlan)
7. Napa Lady
8. Whistler Bamboo

Also eligible: Dukes Dolly (C. Sibiga), Invincible Image (R. Graham), Wise Jane (E. Arsenault).

B.C. golf scores

(senior women)

Joan Lawson, Vic	80-85-87—252
Lori MacKenzie, Van	88-82-83—253
Anna-May Taylor, Van	85-85-89—259
Maureen Hibberson, Vic	84-91-87—262
Frances Hansen, Kam	89-87-86—262
Joyce O'Connor, Nan	86-90-88—263
Jan Annable, Van	87-89-88—264
Jean Stewart, Van	86-90-89—265
Ina Guile, Chase	89-83-93—265
Colleen McCullough, Van	87-84-94—265
Gert Pumfrey, Vic	89-87-90—266
Bobby Collett, Van	90-90-88—268
Mona Pump, Van	92-85-93—270
Bernice Breffitt, Vic	92-92-87—271
Gladys Penwill, Lang	92-94-86—272
Jean Richardson, Kel	92-91-90—273
Tory Reid, Salm Arm	90-90-93—273

HILLSIDE GULF
Service Centre and Car Wash
Complete Automotive Repairs
MECHANIC ON DUTY
Mon., Tues. and Saturday 8 a.m.-5 p.m.
Wed., Thurs and Friday 8 a.m.-9 p.m.
Gulf 592-2444 Gulf
3095 Shelbourne

EXHIBITION PARK RACING

Wednesday's results

First — $2,600, 6½ furlongs
Stock Operator (Loseth) 15.10 7.60 4.00
Bunk And Buck (Creighton) 4.20 2.90
Northern Era (Hoverson) 2.80
Time: 1:20 1-5
Prince Of Tover, Bluenose, Alder Jet, B.C. Weed, Delta Dynamo, Run'n Renegade, Green Timber also ran.

Second — $2,600, 6½ furlongs
Charting (Rycroft) 5.20 3.50 2.70
Rumbler (Owen) 3.70 3.00
My Boy Charlie (Bodnard) 4.00
Time: 1:21
Quinella: $14.20. Daily Double: $71.50
Tiger Darren, Easter Bud, Saanich Mist, Bonnie Premier, Minor Detail, New Balance, Heritage Day also ran.

Third — $2,600, 6½ furlongs
Gold Bar (Munoz) 5.60 3.00 2.60
Royaltina (Loseth) 4.30 3.00
Hemlock Valley (Creighton) 3.10
Time: 1:21
Lady Be Prompt, Shady Perch, Token Jenny, Northern Delight, Easy Niki, Slow Dancer, Rocking Horse D also ran.
Quinella: $17.20

Fourth — $2,600, 6½ furlongs
Cherys Capri (Crton) 14.10 5.40 4.10
Do Attend (Rycroft) 5.20 5.60
Tracy's Tenuity (Patzer) 7.40
Time: 1:20 4-5
Low Nickers, Proserpine, Favorite Star, Easter Gem, Lady Occo, Langley's Sanya, Pass The Wire also ran.
Exactor: $65.70

Fifth — $3,200, claiming, 6½ furlongs
Phoenix Grove (Arnold) 4.30 3.20 2.70
Northern Faith (Frazier) 7.60 4.90
Peace In Mideast (Loseth) 4.80
Time: 1:19 3-5. Quinella: $22.10
Lorenzo, Tobefast, Sipapu, Pop's A Cop, Gummotion, Turn Of The Tide, Around Three Turns also ran.

Sixth — $2,700, 6½ furlongs
Sherrys Xtra Star (Jnsn) 7.70 3.40 2.80
Winzealot (Loseth) 2.80 2.60
Charily (Owen) 3.90
Time: 1:20. Exactor: $16.70
Remy's Magic, Neuka, Decker Lake Miss, Button Hooker, Surely Shirley also ran.

Seventh — $4,000, 6½ furlongs
Ja Aglonette (Mena) 8.60 4.60 2.90
Whispering Sal (Hoverson) 5.80 3.50
Sass Me Back (Loseth) 2.70
Time: 1:19 2-5. Quinella: $24.80
Command Of Time, Mag Talk, Cindy's Back, Burning Drum, Boss's Command also ran.

Eighth — $5,200, 6½ furlongs
Charlescrest (Hoverson) 11.90 5.70 3.80
Beat Fast (Creighton) 4.50 3.80
Never Charge's Jr. (Carrasco) 3.50
Time: 1:18 4-5. Exactor: $47.10
Wily Waters, Park Dancer, Sinful Duke, Leavin', Thel Jay also ran.

Ninth — $17,915, 6½ furlongs
Bramble Hill (Hvrsn) 20.70 5.80 4.80
Summer Sauce (Creighton) 15.00 9.80
Boundary Drifter (Carrasco) 8.00
Time: 1:20 2-5. Exactor: $288.80
Sukey Tawdry, Chemainus Belle, Blushing Minstrel, Oakey's Shadow, Sweeter 'N Willi also started.

Tenth — $2,600, 6½ furlongs
Welcome North (Wllms) 14.80 7.20 4.10
Poona Shot (Arnold) 3.50 2.80
Appenglow (Johnson) 3.20
Time: 1:19 3-5. Quinella: $23.90
God's Penny, Kaka De Heart, Beachmaster, Ole Conkie, Royal Truce, Protractor, Lord Benjamin also ran.
Attendance: 7,001
Handle: $869,187

Friday's entries

First — $2,600, claiming, 3 and 4 year olds, 6½ furlongs
Altra Credit (Gold) 112
Mr. Slicker (Bodnard) 110
Flying Tonto (Patzer) 109
Sable Hill (Demorest) 114
Multiplissity (Owen) 112
Happy Look (Arnold) 112
L)rd Fairfield (Carter) 119
Miss Meje (Krasner) 114
Countrecoup (Johnson) 112
Dino's Dandy (Creighton) 117
Also eligible
Muk Luk (Nufield) 110
Brigadier Ted (Hoverson) 122
Son Anthony (Frazier) 119
Bullett Man (DaPonte) 107

Second — $2,600, claiming, maiden 3 year olds, 6½ furlongs
)ape Solitaire (Bodnard) 110
Super Sonic (Demorest) 115
Desquene (Hoverson) 115
Bon Avant (Arnold) 115
Lenny's Perch (Creighton) 115
Castle of Jade (Frazier) 115
Cloppy Cloppy (Krasner) 120
Nytan (Wolski) 115
Vestadera (Loseth) 120
Love Ya Love Ya (Carrasco) 115
Also eligible
Aderyn's Girl (Melanson) 115
Arctic Lou (Carter) 115

Third — $2,700, claiming, 3 year olds and up, 11-16 miles
Palm the Pea (Arnold) 119
Mactaquack 114
Major Market (Rycroft) 119
Vicalino (Loseth) 119
Tuff to Bluff 109
Mr. Giff (Mena) 122
Fly Bumps 122
Worring Joe (Hoverson) 122
North Hand (Melanson) 119
Fianacial Success (Patzer) 109
Also eligible
Johnny Two Dance (Demorest) 122

Fourth — $3,200, claiming, 3 year olds and up, 6½ furlongs
Worthy Kid (Loseth) 117
World of Ability (Creighton) 114
Ayedee (Arnold) 114
Toranaga (Carrasco) 112
Fast Gambler (Mena) 114
Captain Cognac (Gold) 116
Barb's Knight (Rycroft) 114
Weedonal (Munoz) 116
Beat the Bell (Carter) 119
Dock Affair 117
Also eligible
Freedom Charger (Krasner) 119
Mr. Flinstone (Wilkinson) 116
Copper Tay (Johnson) 114
Cool Class (Williams) 116

Fifth — $3,600, claiming, 3 year olds, 6½ furlongs
Budalu (Loseth) 110
Prompt Me (Arnold) 115
Splash to Win (Munoz) 112
Mary Bear (Demorest) 110
Classy Figer (Johnson) 117
Sony May (Mena) 112
Jube's Girl (Carter) 112
Second Life (Krasner) 112)

Sixth — $3,800, claiming, 3 year olds and up, 6½ furlongs
Paris Road (Wilkinson) 114
Tinge of Blue (Carrasco) 114
Riboscope (Mena) 117
Pinzel (Loseth) 114
Strong Hands (Carter) 117
Battle Fighter (Melanson) 114
Sinful Lad (Williams) 114
Advocate General (Krasner) 113

Seventh — $3,800, claiming, 3 year olds and up, 6½ furlongs
Town Prowler (Creighton) 114
Orlies Jet (Demorest) 116
Un Espoir (Gold) 116
Top Sport (Mena) 114
Wily Will (Krasner) 114
Bengies Jade (Munoz) 117
Hacker (Williams) 114
Partisipaction (Johnson) 116

Eighth — $4,200, allowance, 3 year olds, 6½ furlongs
Sir Humphreys (Johnson) 115
Harry Jerome (Creighton) 115
Flaming Sherry (Krasner) 115
Tudor Grove (Loseth) 120
Ben Eric (Williams) 115
Bricicle (Hoverson) 115
Sailing Jet (Melanson) 115

Ninth — $6,000, allowance, 3 year olds, 11-16 miles
Happy Feet (Creighton) 117
Home Run Gal (Demorest) 108
Delta Melody (Williams) 112
Willies Lady (Hoverson) 110
Three Leaders (Krasner) 117

Tenth — $4,800, claiming, 3 year olds and up, 6½ furlongs
Little Bit Nana (Wolski) 112
Lo Cata (Williams) 112
Red Pool (Owen) 110
Woodmount Clare (Hoverson) 112
Pyne Orbit (Frazier) 115
Multnomah Spring (Arnold) 112
Minstrel Ship (Loseth) 112
Swan Khal (Demorest) 110

Minor baseball

BABE RUTH

East Van	000 000 0—	0 1 3
Victoria	102 340 x—	10 11 0

Ken Maxwell, Steve Phalan (5) and Tod Salling; Mike Cathcart and Bill Hayman.

North Van	001 000 0—	1 1 3
Pr. George	003 010 x—	4 5 1

Dave Bromland and Brian Milroy; Gordy Gervais and Renzo Berra.

LITTLE LEAGUE

Gordon Head	300 000—	3 5 1
Triangle	010 03x—	4 7 2

Steve Branyik and Jim Senese; Darren Halls and Stew Coulter.
HR: — GH — Jim Pringer.

THIS SATURDAY IN TODAY MAGAZINE

VICTIM OF BRITISH JUSTICE
Raised in Canada under British law, Fernand Theberge was sure that he would get a fair and honest trial by and English jury. 28 months of questionable imprisonment changed his life. TODAY tells the story which shows how easy it is for an apparently innocent person to be locked away without a shred of proof being produced against him.

MAKING SAIL
Lunenburg's world champion sailors examine boats and the sport to reveal why two identical boats can sail quite differently.

LEADING LADY
A revealing portrait of Canada's Alexandra Stewart and her double image: on screen, a spoiled bitch; in person, very much a lady.

AND MORE
The OPTIONS section explores cultures and values with a visit to the self-reliant Buddhist Sherpas of Nepal.
And, challenges the creative cook with Margo Oliver's Salmon Galantine.

This Saturday and every Saturday, the new TODAY Magazine helps make your weekend. In colorful writing and color-filled photos, TODAY tells the stories of the doers and achievers, well-known and unknown, who are making our country what it is... TODAY!

TODAY ONLY COMES IN
VICTORIA TIMES
And it's everything you'd like it to be... every weekend.

OVER 60 UNITS IN STOCK
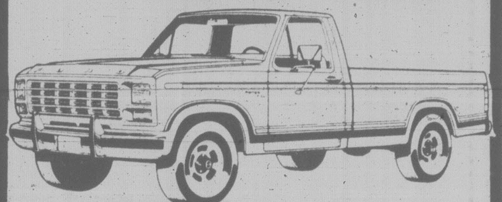
PICK-UPS, VANS, SUPERCABS AND 4x4's
as low as $6870 STOCK #80286
GlenOak Ford
CALL COLLECT 384-1144
1060 YATES AT COOK
D.L. 6616

chargex & master charge
Ingledew's
VICTORIA STORE ONLY
CLEARANCE SALE
LAST 2 DAYS
MEN'S SHOES
FLORSHEIM SALE
Selected Florsheim lines — most were formerly
70.00 to 90.00
49.95
56.95 to 69.95
44.95
For 87 years, Florsheim has been the greatest name in men's shoes . . . we offer selected lines of these fine shoes at sale prices . . . good size ranges, including some up to 13's . . . in fact our size and pattern choice is excellent.
Open Friday night 'til 9
Ingledew's
for the great names in fashion
749 YATES STREET
no mail orders! no exchanges! no refunds at sale prices!

Chattanooga still in turmoil

Bet your sweet Celsius Willie had a fever . . .

ATLANTA, Ga. (AP) — When doctors first tried to take Willie Jones' temperature, it rocketed off the scale. Hospital personnel called him "The Human Torch." Now Jones is recovering from heat stroke — and a 47°-Celsius-fever (116.6° Fahrenheit) believed to be the highest anyone has ever survived.

It was a sizzling July 10, the height of this region's heat wave, when neighbors found Jones, 51, in the closed-up apartment where he lived alone.

On Wednesday, less than two weeks later, he was out of the intensive-care unit and recuperating.

When Jones arrived at the hospital's emergency room, he was immediately packed in ice and taken to an intensive-care unit. Later doctors pumped ice water in and out of a tube inserted through his nose and into his stomach.

Jones's temperature dropped to 38° in two hours, but it wasn't until several days later that it became apparent he would survive.

The patient's liver suffered heat injury but might regenerate the damaged tissue. The extent of brain damage was not knowm.

CHATTANOOGA, Tenn. (UPI) — Young blacks, including some seven-year-old children, tossed firebombs and rocks in the streets while police and firemen early today tried to quell turmoil caused by the acquittal of two Ku Klux Klansmen charged with shooting four black women.

Police officials, weary from a second night of putting down hotspots of trouble, said they would ask for a curfew in the Tennessee-Georgia border town of 170,000 people.

Mobs of jeering, angry blacks confronted police and firemen on several fronts Wednesday night and an estimated 50 firebombing calls were answered. One fire chief reported he was fired upon when answering calls.

Authorities said nine businesses and homes were burned and four persons were arrested in the disturbances, which began before dawn.

No injuries were reported.

The violence spread early today from the Alton Park area to east and southern parts of the city and spilled into the central business district.

Firemen worked feverishly to extinguish a firebombing at a manufacturing plant that had a large supply of lumber, a restaurant, a glass company and a photo supply center. Fires also were reported at a black housing project.

Riot-equipped police confronted a group of about 150 blacks marching from a housing project toward a business area in the Alton Park section.

Later, smaller groups roamed the area, tossing bottles and bricks when police were out of sight, then clapping and yelling insults as officers came near.

One band of about 25 contained some children who appeared no more than seven or eight years old.

Violence first broke out Tuesday night, hours after an all-white jury acquitted two of three Ku Klux Klansmen charged with spraying four black women with birdshot from shotguns in April. The third was convicted on the minimum charge of assault and battery.

After the first night of disorders, the U.S. Justice Department ordered an FBI investigation to determine whether the Klansmen had violated any federal civil rights laws.

Flower power wins day

SYDNEY, Australia (AP) — The eight-week bow-and-arrow rebellion in the New Hebrides ended peacefully today — a week before the archipelago gets independence — when 200 British and French soldiers landed on the island of Espiritu Santo and were greeted with garlands of flowers, officials said.

Rebel leader Jimmy Stevens, a former bulldozer driver who took over Espiritu Santo on May 28 with a band of tribesmen armed with bows and arrows, was on hand to meet the 100 British commandos and 100 French paratroopers.

French officialssaid the joint force will act quickly to restore supply lines of food and other provisions interrupted by the revolt.

Shop now thru 5:30 p.m. Saturday. Personal Shopping while quantities last

Sears

Men's Apparel Price break!

Save $60 - $75

Fashion updated 2 or 3-piece suits with vested appeal

Group I	Group II	Group III
69.99 Reg. $130	89.99 Reg. $165	$109 Reg. $180

1980 Spring fashion patterns in solid colours, checks and stripes. Pure Wool or Polyester and Wool blends. Suits available in Grey, Blue or Tan tones. Sizes 36 to 46. (Includes Tall and Short models).

Men's Dress Wear (45)

Save 20-50%

Save on Swimwear

Save on our entire stock of men's swimwear! Includes Cabana sets, swim tops and trunks. Choose from assorted colours in sizes 30-44. Reg. $8.99-$19.99 .... 1/3 off

20-42% off Knit Shirts

Cool and comfortable! Striped polyester/cotton blends in assorted styles. Sizes 36-44. Reg. $9.99-$13.99 .... 7.99

33-50% off Shirts

Short sleeve Knit or Sport Shirts at great savings! Choose from assorted styles. Easy-care machine wash/dry. Reg. $14.99-$19.99 .... 9.99

Men's Furnishings (33)

Save 33-47%

47% off Dress Slacks

Name brand dress slacks at a terrific price! Assorted Grey, Blue and Beige tones. Sizes 30-40 even waist. Broken size range. Shop early! Reg. $37.99 .... 19.99

33% off Knit Slacks

Comfortable dress slacks in popular 100% double knit linen stitch. Colors: Brown, Tan, Powder Blue and Navy. Sizes 30-40. Reg. $12.99 .... 8.66

37% off Shorts

Summer shorts for sunny summer days! Choose from Navy, Brown, Beige, Blue or Eggshell. Sizes 30-40 even waist. Broken size range. Reg. $7.99 .... 4.99

Men's Casual Wear (41)

Save $9. Men's Sandals 12.99 Reg. $21.99

Two popular styles to choose from . . . Vinyl footbed sandal has padded leather insole, adjustable side buckle, and foam rubber sole. Width D (med). in Brown, or choose men's leather sandal with pigskin suede insole for additional comfort. Two adjustable straps will fit most widths. Width D (med.) in Brown. Sizes 7-12 (full sizes only).

Men's Shoes (67)

Simpsons-Sears Ltd. 'Reg.' and 'Was' refer to Simpsons-Sears Ltd. prices

SPECIALIZING IN FUEL EFFICIENT MODELS.

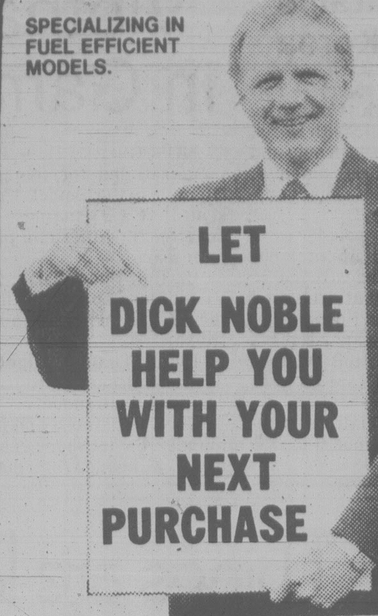

FOR THE DISCRIMINATING CAR BUYER

1964 PARISIENNE SUPER SPORT $2800
Local car, one careful owner, 283 V8 automatic, power steering and brakes, 132,382 miles, immaculate condition.

1970 KARMANN GHIA COUPE $6000
4 speed, radio, 60,580 miles, attention collectors, it's a 10/10 (ten).

1976 V.W. SCIROCCO $6300
Local car, 4 speed, radio, electric rear defroster, alloy wheels, 29,162 miles.

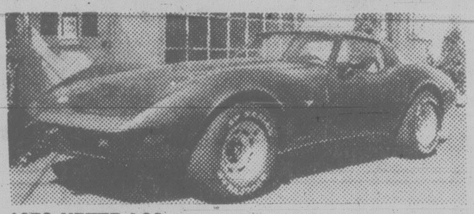

1978 VETTE L82 $14,000
One careful owner, panel top, leather, power windows, 4 speed, tilt and telescopic, air, AM-FM, wheels and tires, tinted glass, 36,256 miles.

1978 V.W. BEETLE CONVERTIBLE $9000
Rare, local car. One careful owner, 4 speed, AM-FM stereo and stereo cassette. 32,223 miles.

1980 HORIZON TC3 HATCHBACK $7000
Local car, one careful owner, automatic, power steering, power brakes, AM-FM radio, dual remote control mirrors, largest steel-belted radial tires, clock, electric rear defroster, balance of new car factory warranty 1,758 miles.

1967 BEAUMONT SUPER SPORT $3000
Local car, one careful owner, 327 4V, 275 HP; buckets console, AT, PS, PB, radio, clock, low fuel warning lite, remote mirror, speed alert, wire wheel covers, vinyl top, 108,888 miles, immaculate condition.

1972 MAZDA 618 COUPE $2800
Automatic, radio, tach, clock, gauges, local car, one careful owner, 29,630 miles.

1974 ASTRE SAFARI WAGON $2300
4 speed, radio, wheels, immaculate condition, 70,000 miles.

1974 DATSUN B210 $2400
2 door, local car, one careful owner, 4 speed, radio, electric rear defroster, 78,000 miles.

1974 GRAN TORINO BROUGHAM $2800
4 door, local car, one careful owner, 351 2V V8; automatic, power steering, power brakes, power windows, dual outside remote control racing mirrors, bumper guards front and rear, radio, rear speakers, dual comfort lounge front seats, 60,337 miles, vinyl top.

1975 VEGA KAMMBACK WAGON $2700
Local car, one careful owner, 4 speed, radio, roof rack, electric rear defroster, 31,566 miles.

1975 V.W. GRANDE BUG $4000
4 speed, radio, sun-roof, new tires, 42,116 miles.

1979 ACADIAN $5500
5 door hatchback, local car, one careful owner, automatic, deluxe cloth trim, radio, electric rear defroster, balance of new car factory warranty 5,988 miles.

Call Dick Noble at 384-1721 or to page 384-8075, pager 311.

sports & classic CARS LTD.

640 (lower) Hillside 384-1721
Just below Government
dealer #5433

Killer rains in S. Korea

SEOUL (Reuter) — Torrential rain sweeping across central South Korea killed at least 78 people and left about 20,000 homeless, national relief headquarters said today.

It said 72 people were missing and about 8,000 houses were destroyed in the storms that triggered landslides and flooding.

Some newspaper reports put the death toll at more than 100 and said 85 were injured/

Relief officials estimated damage at more than $58 million.

Vietnamese first mate in Games space launch

MOSCOW (UPI) — In a space spectacular timed for the partly boycotted Olympics, the Soviet Union Wednesday sent aloft a Vietnamese cosmonaut who once fought American pilots in the Vietnam War.

Lt. Col. Pham Tuan, 33, was the first Vietnamese spaceman in what was also the first launching of a non-Western astronaut.

Pham Tuan is flight engineer of a Soyuz-37mission to re-supply two Soviet cosmonauts in space.

The Vietnamese and his mission commander, Soviet space veteran Viktor Gorbatko, 45, headed for a docking today with the U.S.S.R.'s Salyut-6 orbital laboratory and the two Russian cosmonauts who have been at work in the station since early April.

The official Tass news agency said the fresh crew will stay in orbit for one week, then return to earth. The Salyut-6 team, Leonid Popov and Valery Ryumin, will stay in orbit; they are believed to be trying to break the 175-day space endurance record.

Previous Soviet flights have been made by cosmonauts from East Germany, Poland, Bulgaria, Czechoslovakia and Hungary. Tuan is the sixth non-Soviet launched into space by the U.S.S.R.

Things are looking Rosé.

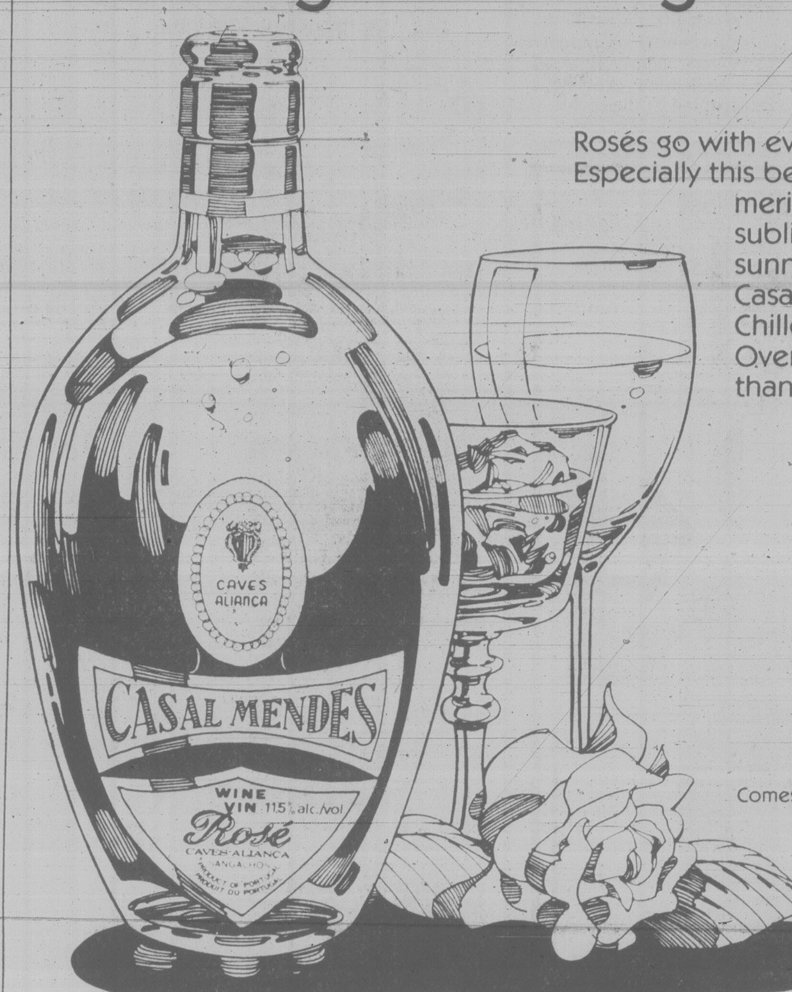

Rosés go with everything. Especially this beautiful shimmering rosé. A sublime wine from sunny Portugal. Casal Mendes. Chilled it's a delight. Over ice much more than just nice.

Comes in a litre bottle.

a&b sound CERTIFIED VALUE

The continued popularity and sales success of these fine car stereo products have made them A and B Sound certified values.

THE JBL SOUND IN YOUR CAR

CRAIG V-350 3-way AUTO SPEAKERS 79.95 pr.

A-15 6" COAXIAL 199.95 pr.

A-30 6"x9" COAXIAL 239.95 pr.

CERTIFIED VALUE

Craig's 3-Year Warranty

Craig T-688 R3 AM-FM
In-Dash Receiver and Cassette Player with 24 watts RMS dolby noise reduction, separate bass and treble. Loudness contour auto reverse and FM muting.

PLUS! CRAIG V-303 5¼"
Flush mount speakers. 25 watts RMS and wire mesh grilles

288.95 COMPLETE

CAR AUDIO by ALPINE

Alpine 7205 AM-FM in-dash cassette dolby, 40 watts, 5 station presets, locking FF and Rwd, separate bass and treble, auto replay.
COMPLETE
PLUS! Alpine 6302 6½" 3-way speakers, dynamic tweeter 2" mounting depth wire mesh grille, the total entertainer.
649.95

OUR BESTSELLER
CRAIG T-610
AM-FM in-dash cassette with auto shutoff and locking FF and Rwd.
J-1085
5¼" 20 oz. flush mount speakers
Craig's 3-Year Warranty
COMPLETE
199.95

7-24

WE'VE GOT THE BEST DEALS

the total entertainer
a&b sound
CHARGEX VISA
637 Yates St. 385-3391

Celebrate Saskatchewan with Pacific Western Airlines' Homecoming Discounts

CELEBRATE SASKATCHEWAN 1905-1980

Pacific Western

Celebrate Saskatchewan this year.

Come to a party! Saskatchewan is celebrating . . . celebrating 75 years as a province. Every village, town and city is preparing for homecomings, family and school reunions, rodeos, exhibitions, sports days and community festivals.

Make this the year to visit family or make new friends in Saskatchewan.

This year make Saskatchewan home. Visit our friendly people, experience our clean air, wide open spaces, blue skies and sensational sunsets. If you like sporting events, cultural activities, fun and relaxation, Saskatchewan has it. Saskatchewan has something for everyone.

It's so easy to afford a visit with Pacific Western Airlines' Homecoming Discounts.

Look for Pacific Western Airlines' Homecoming Discount coupons in your paper, or check with your travel agent or airline ticket office. Just present your Homecoming Discount coupon to your travel agent or airline ticket office and you're eligible for a discount on your Pacific Western Airlines fare home to Saskatchewan. This Summer Celebrate Saskatchewan with Pacific Western Airlines.

Celebrate Saskatchewan with S.T.C.

Book one of the Saskatchewan Transportation Company's many Tour Saskatchewan packages. $49.00 buys SASK PASS, a seven day unlimited Saskatchewan travel package for motor coach travel anywhere S.T.C. travels.

Check out S.T.C.'s PICK YOUR CITY, REGINA CITY or the NORTH SASKATCHEWAN packages. Contact your travel agent, Pacific Western Airlines ticket office or the Saskatchewan Transportation Company on how you can Celebrate Saskatchewan with S.T.C.

Make your arrangements soon!

You'll want to enjoy the sunshine and the festivities that Saskatchewan has to offer in 1980. For more information write:

SaskTravel
Saskatchewan Tourism and Renewable Resources
3211 Albert Street
Regina, Saskatchewan
S4S 5W6

Saskatchewan Tourism and Renewable Resources
Reg Gross
Minister

DON'T BUY ANY PHOTO EQUIPMENT
Until You See What's Happening at
THE ELECTRIC EYE (1006 Broad St.)

PRICES AT COST OR BELOW!

PENTAX MV — F2 Lens, No case, 1 only — 188.77
YASHICA FX-3 — 1 only — 199.95
SUPER CHROMEGA C67XL — complete with lens and voltage stab. — 500.00

VIVITAR LENSES
28 mm/f 2.5 Olympus Mount 110.00
200 mm/f 3.5 Screw Mount 99.99
135 mm/f 2.5 Nikon, Olympus, Minolta 99.95
135 mm/f 2.3 Series 1 Nikon 199.95

KODAK COLOR BURST
#50 29.95
#100 29.95
#200 39.95
Handle 19.95

POLAROID
One Step 24.95
Sonar One Step 49.95

ALL DARKROOM SUPPLIES AT 1/2 THE MARKED PRICES

CANON A1 Body used 350.00
SAWYERS 670E PROJECTOR 129.95
B & H AUTOFOCUS CUBE PROJECTOR 129.95

MINOLTA LENSES
135/2.8 149.88
135/3.5 88.88
28/2.8 110.00
200/4 119.95

MAMIYA ZE KIT — includes Std. 1.7 lens, case, Mamiya Lite Flash, Mamiya 28/3.5 lens — 339.85
MAMIYA ZE KIT — includes Std. F2 lens, case, auto winder, Mamiya lite flash and Mamiya 200/4 lens — 397.88
PENTAX MX — 1 only — 279.88

ALL FILTERS AT 1/2 MARKED PRICES

OLYMPUS OM 10 KIT — 1.8 STD. LENS, MANUAL ADAPTER POWER WINDER — $425.00

5x7 Enlargements from 135 mm or 126 color negs, 1.49

island colour labs icl
615 FORT ST. 384-2242

lifestyles

people

Suzanne Perry, an aide to **Pierre Trudeau** and frequently photographed at the prime minister's side, has been appointed co-host of Global Television newscasts alongside **Peter Trueman**. Perry, 31 and fluently bilingual, spent the last 10 years as a research officer for the National Liberal Caucus, as a public relations officer, as vice-president of a Montreal promotion agency and as director of communications for the Pepin-Robarts committee on national unity. She is the daughter of **Warren Langford**, director-general of arts and culture in the secretary of state department. Her brother **Stuart Langford** is a CBC reporter. Divorced from U.S. actor **John Bennett Perry**, she'll be moving to Toronto with their 10-year-old son **Matthew**.

Perry

Opposition Leader **Joe Clark** and **Maureen McTeer** will make a three-day visit to the Okanagan this week. Clark and McTeer are in St. Catharines, Ont., for a picnic today and tomorrow they fly to Kelowna. Saturday Clark will be honorary marshal of the Kelowna Regatta parade. They will visit Vernon Sunday and then travel to Penticton to visit a multicultural festival before flying home Monday.

Princess Margaret stopped in several barns to view various animals during a visit to the North Battleford fairgrounds.

Movie producer **Stan Colbert** and former television Ombudsman **Robert Cooper** will film *Bells* in Toronto. **Richard Chamberlain** stars in the flick — about a professor hounded by the creator of a high-pitched sound that can shatter the body. Toronto's **Sara Botsford** will also star.

Folksinger **Wilmot MacDonald**, of Chatham, N.B., is about to become a museum artifact. MacDonald was filmed by a crew from the Washington-based Smithsonian Institute for films they are is preparing on Anglo-American singing styles.

Dustin Hoffman slipped into the southwestern Ontario city of Stratford recently to see performances of *Virginia* and *Titus Andronicus* — two Stratford Festival productions — and slipped away before most people knew he was there. Some people also say they saw **Robert Redford**, says festival publicist **Leonard McHardy**, "But I didn't see him and it's a rumor hard to confirm."

abby

Dear Abby:
My boss jingles the change in his pocket constantly, which drives me nuts!

Whenever he stands up, he puts his hands in his pockets, then it's jingle, jingle, jingle until I want to scream. He stands by my desk while doing this.

I told him that it bothers me, and he said. "Oh, it bothers my wife too, but it's an old habit I can't seem to break."

Abby, how can I help him break this old habit? He knows it's irritating to me and others, but he goes right on doing it.

Up a Wall

Dear Up:
Ask him if he really wants to break the "old habit." And if he does, try this: As soon as he approaches you, ask him if he has change for a $5 bill, a $10 bill, or whatever it takes to deplete his coin collection. Repeat this procedure daily. End of problem.

Dear Abby:
Since it was recently graduating time, as well as the season for weddings, please say something in your column about thank-you notes.

These people have the time to send graduation invitations (or announcements) to people they haven't seen in years. The same for weddings, and even to some bridal showers! They just put anyone they can think of on the list, no matter how long it's been since they last saw him. Just get those gifts rolling in!

A thank-you note takes less than 15 minutes to write. The stamp is only 15 cents and the card or note paper is about a dime. They get a gift worth $10 or more. That's a pretty good return on such a small investment.

But what gets me are people who don't even acknowledge the gift with any kind of thank-you note. Tell me, Abby, do you think good manners will ever make a comeback?

R.C.

Dear R.C.:
Good manners have never been out of style. Unfortunately, there will always be those who are too lazy, thoughtless or ignorant to use them.

Dear Abby:
A few years ago, I underwent two cornea transplants — one in each eye. I have seen your columns urging people to donate their organs. Maybe the two corneas I received came from people who got the idea from your column. Abby, I can only praise your work in this area. It means the world to those of us who have benefited from it.

Seeing Again

Dear Seeing:
Thank you for the letter as well as another opportunity to let readers know that they, too, can give the gift of sight. To get a donor's card, call your local health unit.

Smallest family still shrinking

By DEREK SIDENIUS

The average Canadian family has shrunk in size to the smallest it's ever been in the country's history.

And there appears to be no change in the downward trend.

But that's no cause for alarm.

Dr. Ben Schlesinger isn't worried, and he's an authority on the Canadian family.

Schlesinger, 51, a professor with the Faculty of Social Work at University of Toronto, looks on the bright side.

Sure the average family is down to only 3.5 members but there are still 350,000 births every year in this country, he says.

"We're not dying out," he adds confidently.

Schlesinger, in Victoria to give a three-week seminar on the Canadian Family at University of Victoria, says the big family is a thing of the past.

An increasing number of couples are waiting until they are in their late 20s and early 30s to have a child, and then they are only having one.

By 1985, he predicts, 15 to 20 per cent of all Canadian couples will opt not to have any children at all.

Schlesinger notes some dramatic changes in the Canadian family over the past two decades.

Fewer people are getting married. The 1978 Canadian total of 185,523 was 2,000 less than the previous year.

By the same token divorces are up — 57,155 in 1978, a 2,000 increase over the year before.

The trend is due, he feels, to a combination of events — the post-war baby boom, relaxation of the divorce laws in the late 50s, and an "epidemic" in separations.

"Marriage is difficult. It's hard. But many couples just aren't prepared to work at it. They look to the easy way out."

There is a greater liklihood of divorce in the early stages, he says.

Half occur in the first 10 years of marriage and 45 per cent of those couples are childless.

A quarter of all marriages these days involves at least one of the persons marrying for the second time. Third and fourth marriages are rare.

Schlesinger says the divorce rate can't help but continue to rise.

Why? Because the number of women, 19 and under, getting married is still relatively high — 20 per cent of all brides — and that group as a whole has a three times greater chance of ending in divorce than couples who marry later in life.

Schlesinger says one family in 10 is now headed by a single parent — the mother 83 per cent of the time and the father the rest.

In 1978, 10½ per cent of all children up to the age of 24 living at home were in single-parent families.

He says an increasing number of single non-married women are having babies and keeping them.

Last year one baby in 10 was born to a single non-married women.

Half were to women under 19 and of those 80 per cent elected to keep their babies.

The single mother and child is the fastest growing group in Canada, he says.

"Before, a woman would have been forced to put her child up for adoption, But now it is more acceptable for them to be together."

Schlesinger says the trends are reflected in all English-speaking societies.

Statistics gathered in Australia, New Zealand, Great Britain and the United States are much the same as here.

He can only wonder what the long-term effects may be.

He notes, for instance, that women comprise 40 per cent of the work force and 60 per cent of them are married.

"There are more and more latch-key children coming home to empty houses because both parents are having to work. What has it done to the family? I don't know."

But the big mystery in family research is not so much the family that has problems but rather the family that is able to cope and manage on its own. Surprisingly there's been no research into the subject though such families comprise the vast majority.

"We don't know what the ingredients of lasting families are," he said. "They might be communication, committment, flexibility, not taking people for granted, allowing each member individuality, love, affection, caring . . . but those are just hunches."

Schlesinger, the author of 10 books on various aspects of Canadian family life, says solutions to family problems may be found through a closer examination of what makes healthy families tick.

Schools also have an important part to play by providing more instruction in family planning and family life.

Some school systems are offering courses in family studies. But the courses are electives.

"It should be a compulsory subject," Schlesinger says. "The family is not an option."

He believes governments should be taking a greater interest in fostering and helping not only the troubled families but the coping ones, too.

By and large Canadian government policies have been anti-family, he says.

The income tax system is an example. It taxes family allowances.

Other countries are more enlightened. France, for instance, gives couples with children discounts on public transportation and has set up vacation spots for families who couldn't otherwise afford to take a holiday.

In Sweden and Norway child-care services are heavily subsidized with industry paying most of the shot.

Belgium is so concerned there is a union of families and the government has a separate ministry of family life, something Schlesinger would like to see happen here.

"I think we have to begin by not always focusing on the tragic, the odd, the atypical but focus more instead on the coping, the managing family so children may become our most valuable asset, not oil."

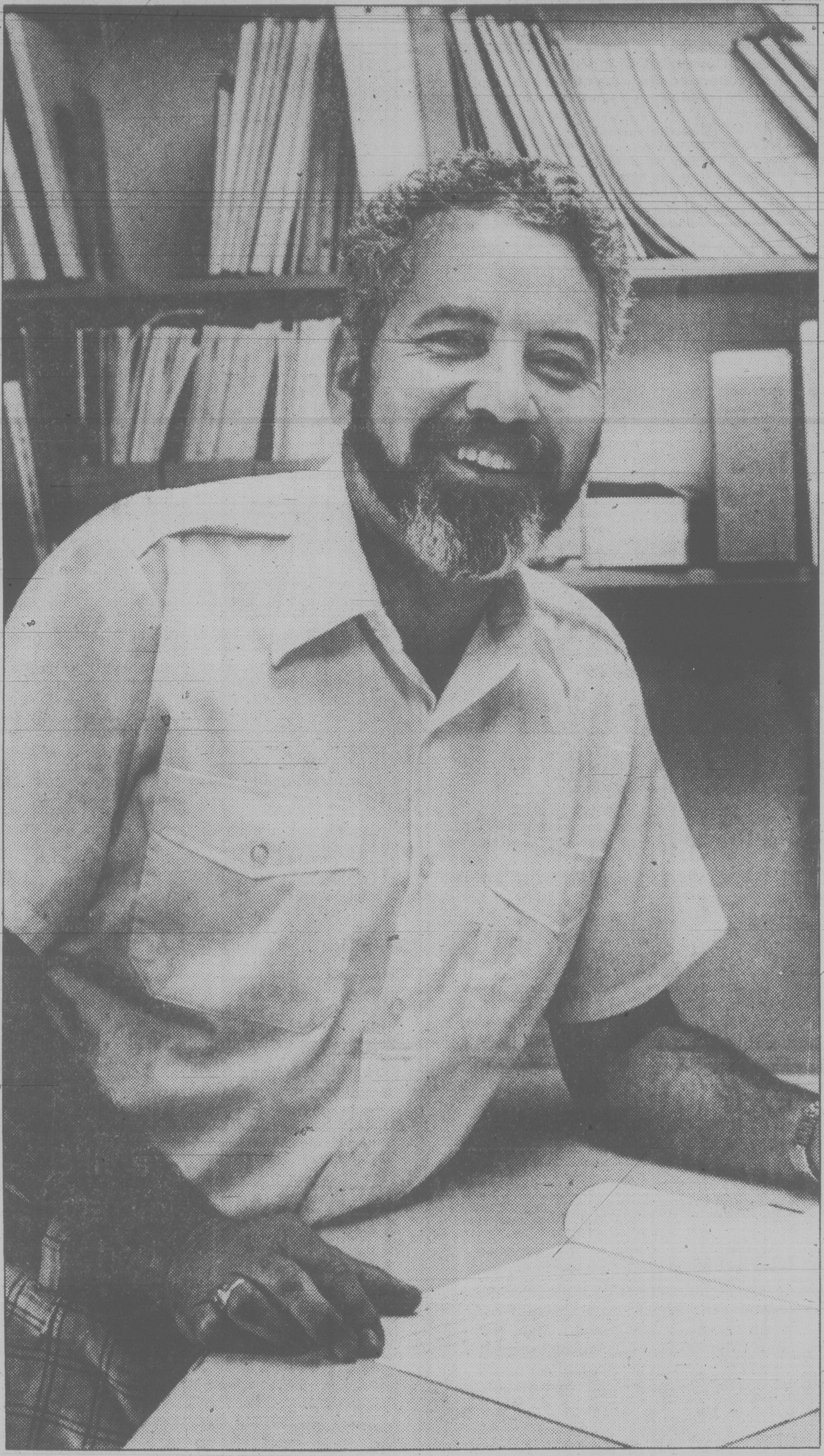

— Bill Halkett photo

Dr. Ben Schlesinger . . . at University of Victoria for three weeks says big families are passe as more couples opt out of parenting

your health

Burn treatment takes a special team

By DR. L. L. COLEMAN

The understanding of burns and their complications has expanded tremendously in the past 30 years. This newer knowledge is responsible for the fact that many people who might have died are now alive.

So complex is the treatment for burns that burn centres have been constructed all over the country. There, teams of physicians, surgeons, specially trained nurses, immunologists, chemists and engineers combine their talents to perfect life-saving techniques.

Burns are classified into three main types. First degree burns affect the outer layer of skin, or epidermis. Pain, tenderness, redness and swelling accompany this type of burn. This is the average "kitchen burn." The immediate application of ice or very cold water is considered the best home treatment. Avoid thick layers of grease.

Second degree burns damage the outer layer of skin and also involve the underlying dermis. This type of burn is usually associated with all the symptoms of the first degree burn, except for the addition of blisters of varying size. The immediate application of cold is valuable here, too, but a severe second degree burn should be seen by a doctor or by an emergency room attendant.

One of the problems is to prevent infection of these vesicles, or blisters. Blisters are a protective mechanism and should not be casually "broken." There are special ways by which the fluid can be released without exposing the underlying tissue to infection.

Third degree burns are the very severe ones that affect the skin, the tissue beneath the skin, the muscles, the nerve endings and the blood vessels. That which determines the greatest threat to life is the extent of the burn and the percentage of the body surface that was damaged. Severe burns can produce a life-threatening picture of shock which involves the whole body mechanism. The typical picture of shock is a rapid fall of blood pressure, marked increase in the rate of the heart, increased respiration and a cold, clammy appearance.

One of the most serious aspects of burns involves the respiratory system. Burning of the lining of the lungs and smoke inhalation are responsible for the frequent and severe episodes of pneumonia. Loss of fluids, chemical imbalance, changes in the blood cells and severe heart, lung and kidney complications demand the most concentrated care by the burn teams if the patient is to survive.

With the advent of the antibiotics, hyperbaric chambers that increase the flow of oxygen to the body tissues, and with the control of pain, burn victims today have a greater chance for survival than ever before.

herman

"What was all that screaming outside?"

lifestyles

Weight plans need scrutiny

"Lose up to six pounds in only four days", reads one ad.

Others state you'll lose two full inches in the first three days or claim weight loss while eating all you can on so and so's amazing diet plan. As the song says, "Incredible!"

These and other ads that promise a new shape overnight or a quick "guaranteed" weight loss are often nothing more than money making schemes for their promoters. It becomes a case of buyer beware. North Americans spend billions on weight control products, devices and programs. If weight loss occurs by going on any of these wonder diets or by use of products or pgrams that claim they can perform miracles, it's simply sheer luck! Any weight loss that occurs is generally only temporary. But more importantly, some of these quick weight loss programs may be hazardous to your health.

nutrition matters

dr. elizabeth bright-see and jane hope

You must remember that any diet that recommends you restrict calorie intake to less than 1,000 a day is going to cause serious health problems.

We're most concerned with the current craze involving weight loss through hornone injections, liquid protein diets or diets where diuretics are used to increase urine output. Therefore we're pleased with some recent sound advice from the Ontario Dietetic Association which suggested some tips on what to look for in a *good* weight loss program. Here are some of the association's pointers — read them carefully before you embark on any off-beat weight control program.

— Is your doctor aware of the fact that you are on a diet? Have you been told by your physician to start a specific program?

— Is there a registered professional dietitian providing the diet outline, recipes and so on, or is one available as a consultant?

— Is the diet well-balanced nutritionally (have the four basic food groups been included each day — bread and cereals; fruit and vegetables; meat and alternatives; milk and milk products) to provide minimum daily nutrient requirements for health, and at the same time allow for weight loss? diet less than 1,000 calories is often nutritionally inadequate and should only be undertaken under a doctor's and-or dietitian's supervision.

— Are your present eating habits and nutrient requirements assessed?

— Is there an attempt made to change undesirable eating habits to provide for and maintain weight loss on a long-term basis?

— Are your likes-dislikes, activity patterns, and lifestyle considered when your diet is planned? For example, are you taught how to choose foods wisely when eating away from home?

— Is there a reasonable rate of weight loss (up to one kilogram per week)?

— Does the diet require supplementation (extra vitamins) or can it stand on its own?

— Are special requirements such as special foods to ensure the effectiveness and-or treatments such as hormone shots involved in the diet? No research to date has proven the necessity of such treatments.

— Is there any high pressure salesmanship involved? Do you have to sign a contract? If so, be sureyou are getting your money's worth!

Numerous reputable self-help weight management organizatios (both commercial and non-commercial) are available. Most offer very good programs that include behaviour modification and exercise components as well as realistic diets that basically cover all four food groups in Canada's Food Guide. There are even weight control programs for adolescents offered. The most widely jnown non-commercial organization include TOPS, Canadian Calorie Counters, and Overeasters Anonymous. Weight-Watchers International, Counterweight and Diet Workship are commercial but are recognized leaders in the weight management field. Or contact your provincial dietetic association or local health unit nutritionist for names of approved nutrition counsellors and to check on other weight management groups. Another altenative is to ask your physician to refer you to a hospital outpatient dietitian or recommend a dietitian in private practice.

capital scene

Friday, July 25

Local entertainment variety program, 8:30 p.m. Fridays, Elks Hall, 732 Cormorant.

City of Victoria Recreation Department, Saanich international folk dance and learn to dance, 7 to 9 p.m. Friday, July 25, Cameron Bandshell, Beacon Hill Park.

Saturday, July 26

Saanich Lacrosse Club, garage sale, 11 a.m. to 3 p.m. Saturday, July 26, Braefoot Park, MecKenzie Avenue.

Kaliedoscope Theatre, two performances, 2 p.m. Saturday, July 26 and Sunday, July 27, Belfry Theatre, 1291 Gladstone. Presenting, *A Midsummer Night's Dream* and *'Everyone Knows What A Dragon Looks Like*. Also registration is now underway for drama instruction course beginning August. To register and for information call 383-8124.

Canadian Ecumenical Action Fifty Plus Singles Group, guided walking tour of the Victoria Art Gallery, 1 p.m. Saturday, July 26, 1040 Moss.

Victoria West Community "Y" and the P.S.C. Workers Co-op, 2nd annual rising star country fair and indoor swap and shop, Saturday, July 26 and Sunday, July 27, 521 Craigflower.

Canadian Hostelling Association/Outdoor Club, weekend cycletour to the U.S.A.'s San Juan Island, Saturday, July 26 and Sunday, July 27, For details and registration call 388-4772 after 5 p.m..

Sunday, July 27

City of Victoria Recreation Department, concert, 2:30 to 4:30 p.m.. Presenting, the Bavarian Kapella Orchestra. Also, gospel service, 7 p.m. both programs are sheduled for Sunday, July 27, Beacon Hill Park's Cameron Bandshell.

Ministry of Lands, Parks and Housing, lecture, 1:30 p.m., Freeman King Visitor Centre, Goldstream Park. Topic, sunspots. Also another lecture will be held at campsite 136, Goldstream Park. Topic, stargazing. Both lectures are scheduled for Sunday, July 27. Special guest speaker, Frank Shin from the MacMillan Planetarium.

B.C. Lions Society for Crippled Children, open house, 2 to 8 p.m. and barbecue dinner from 5 to 6:30 p.m. Sunday, July 27, Shawnigan Lake Camp, 2180 Shawnigan Lake Road.

Monday, July 28

City of Victoria Recreation Department, summer cinema, 9 to 10 p.m. Monday, July 28, Cameron Bandshell, Beacon Hill Park. Presenting, *Sail Away, Bluenose in the Sun*, and *Come In From Away*.

All notices must be in the Times editorial department one full week before the event takes place. Items received late in the mail will not be included. Send to Capital Scene, the Times, 2621 Douglas St., Victoria, V8W 2N4.

YOUR HOROSCOPE

By SYDNEY OMARR
FRIDAY, JULY 25

ARIES (March 21-April 19): Your efforts gain wider recognition — one you admire expresses appreciation for your talents. Family member makes gesture of reconciliation. Be diplomatic and receptive. Taurus, Libra, Scorpio persons figure in scenario. You get good news concerning money.

TAURUS (April 20-May 20): Avoid direct confrontations. Take ring roads. Look beyond the immediate. You will perceive potential. Open lines of communication. Travel plans come into focus. Pisces, Virgo natives play significant roles. You get rare glimpse of what occurs behind scenes.

GEMINI (May 21-June 20): Obtain hint from Taurus message. Check financial resources of one who desires alliance. Avoid cosigning or assuming unnecessary money obligations. Cancer, Capricorn persons figure prominently. Delve beneath surface indications for valid answers.

CANCER (June 21-July 22): Tie loose ends, especially where contracts or legal maneuvers are concerned. Be a shrewd, patient observer. Someone is trying to "tell you something." A relationship is put to test. You learn whether this is beginning cr end.

LEO (July 23-Aug. 22): You have chance to create policy and to determine your own "rhythm." Basic services improve if you assert views. Aquarius and another Leo figure prominently. You have opportunity to correct past mistakes and to move ahead in direct, dynamic manner.

VIRGO (Aug. 23-Sept. 22): Imprint personal style. Express sentiments, define feelings, realize that special member of opposite sex cares and will prove it. Cancer, Aquarius persons figure prominently. Following through on hunch. You are going in right direction.

LIBRA (Sept. 23-Oct. 22): Questions concerning property, basic values, appraisals and security will be answered. Know it and proceed accordingly. Valuable contact is made at social affair. What seemed far away will come within reach. Gemini, Sagittarius persons play key roles.

SCORPIO (Oct. 23-Nov. 21): Avoid scattering your forces. What you seek is actually close at hand. Relative may be sincere, but also misinformed. Make your own inquiries. Answers are obtainable if you read between the lines. A surprise visit could be on agenda.

SAGITTARIUS (Nov. 22-Dec. 21): Gain indicated through written word. Accent on greater financial security. You locate item that had been lost, missing or stolen. Scenario highlights change, variety, travel and long-distance messages. Gemini and another Sagittarian figure prominently.

CAPRICORN (Dec. 22-Jan. 19): You will be more comfortable in personal surroundings. You have chance to obtain luxury item at bargain rate. Lunar cycle is high; by taking initiative, you'll be at right place at right time. Taurus, Libra, Scorpio natives play significant roles.

AQUARIUS (Jan. 20-Feb. 18): Much that occurs is surrounded by aura of mystery and glamour. Play cards close to chest. If discreet, you learn and profit. Keep promise made to one who is confined to home or hospital. You could be asked to represent a special group or organization.

PISCES (Feb. 19-March 20): Nothing occurs halfway — wish comes close to fulfillment and relationships are intensified. Capricorn, Cancer persons play "unusual" roles. Business investment made in recent past, is due to pay dividends. Older individual becomes a valuable ally.

IF JULY 25 IS YOUR BIRTHDAY few persons know the real you. You actually are introspective, creative, imaginative and can be "lonely in a crowd." Many people, however, see you as extravagant, extroverted and intent on being life of the party. You value friendship, but often feel that solid relationships are denied you. You are perceptive, prescient, a perfectionist and your own worst critic. You tend to attract those who take much and give little in return. Pisces, Virgo persons play important roles in your life. December could be your most memorable month of 1980, a year in which some of your fondest wishes can be transformed into reality.

FARWEST canvas cotton & silk Ltd.
NEW STOCK AT LAST YEAR'S PRICES . . .
UPHOLSTERY AND DRAPERY COTTONS
Handwoven in India, 13 patterns and textures to choose from — 20% OFF
Our expert staff will be happy to help calculate fabric requirements.
Look for many other in-store specials. Prices effective 'til July 31 or while stocks last.
COTTON GINGHAM $1.00 metre
552 JOHNSON — MARKET SQ. 385-5242 OPEN FRI. NIGHT TIL 9

Every week the Rabbit makes more sense
Everytime the cost of gas goes up, you'll be glad you own a Rabbit.
The amazing Rabbit Diesel goes further on a litre of fuel than any other car in Canada. And the gasoline Rabbit is not far behind.
But in addition to great economy, you'll also appreciate the way this Volkswagen is built for reliability and durability.
The VW Rabbit. A great car for today. A great investment for the future.
Rabbit
Regular gas or diesel
Don't settle for less
An "I Care" Quality Service Award Winner
Speedway MOTORS LTD. downtown 971 YATES at VANCOUVER 385-2415
Dealer Licence No. D-5180

P.S. LADIES! You should see the selection — and the prices? Fantastic! You will save 30-60% on EVERY PAIR OF SUMMER FOOTWEAR. And we have all sorts of styles. Just for you! And don't forget to "bring" your husband along. We have sale prices on all of our men's stock too. Check the list of brand names below. It's a great selection.
IT'S OUR ANNUAL SUMMER CLEARANCE
SHOE AND SANDAL SALE
OUR PRICES ARE LOW!
YOU WILL SAVE 30% to 60% "ON EVERY PAIR!"
of Summer Sandals and Shoes (and we have over 2000 pairs)
★ PLUS ★
SALE PRICES ON OUR GREAT SELECTION OF OTHER STYLES AND COLORS.
LADIES: AIRSTEP, CELEBRITY, EMPRESS, CLARK'S, SCHOLL SANDALS, TENDER TOOTSIES, ARRONIS SANDALS, KAUFMAN OOMPHIES, KEDS SNEAKERS, HELENA, WHITECROSS, HANG TEN SANDALS, MARTINELLI SANDALS, 9-WEST SANDALS, CIANA SANDALS, EURO-MOC, NORTH STAR CASUALS
MEN: CLARKS, FLORSHEIM, ADIDAS, WATSON, LEVIS, McHALE, SANDAL MASTER, ADIDAS JOGGERS, JARMAN, BALLY, DACKS, GERONIMO, HUSH PUPPIES, KODIAK BOOTS, KAUFMAN, NORTH STAR, PIERRE CARDIN
VILLAGE SHOES
Oak Bay Store 598-3031 2238 Oak Bay Ave
CEDAR HILL MALL STORE 477-3722 enter off Ophir St. by Sambos
OPEN MON.-SAT. 9:30-5:30 and FRIDAY to 9 P.M.

ADULTS — TEENS
DRIVER EDUCATION
Next Course Starts August 7th, 1980
Reasonable Rates — plus $50 ICBC Rebate, Course Fee is Tax Deductible
Defensive Driving Stressed — Enroll Early. (Each Class Seats 30)
Save money as a trained driver
WATSON'S 824 Johnson St. Phone 384-9824
In Car training in SIDNEY-COLWOOD Residents Please Phone 384-9222

RENT ME
homark ● RENTALS ● SALES
● TV STEREO MICROWAVES
27 Burnside Road (West) 381-5622
SANYO MICROWAVE RENT ME
PURCHASE OPTION AVAILABLE
PHONE FOR IMMEDIATE DELIVERY — 381-5622

ANTIQUES and Traditional Furnishings
also Silver, Glass, Jewellery, Paintings, and Prints —
AT THE ISLAND GALLERY
2188 OAK BAY AVE. next to the Oak Bay Theatre
Tuesday to Saturday 598-5534

SALESOMNI
SPECIAL!!! 1980 DODGE OMNI 024
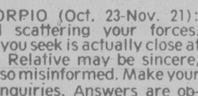
1.7 litre, 4 cylinder, 4 speed, 42 M.P.G. highway, Stock No. 80155.
ONLY $6099.95
WILLE Dodge • Chrysler 3200 DOUGLAS ST. 382-2313

Fresh air Fireplaces
OPENING SOON IN VICTORIA
For more information see Wednesday's paper.

LADIES!
Keep the Shine for life...
With The Shine Factory Exterior Paint and Chrome Sealant
NEVER WAX YOUR CAR AGAIN — GUARANTEED!

10% off any Shine Factory Service if booked by a Lady before July 31/80
The Shine Factory experts know how hard it is for you to keep your car looking great — the way you want it — just like new!
Bring your car in for a free demonstration and estimate today
920 Johnson St. Victoria 386-2424
5420 Island Highway Duncan 746-5351
the Shine Factory — Keep the Shine for Life!

HANDSPUN WOOL SALE continues 20% OFF
Beautiful handspun wool to knit genuine Cowichan sweaters. Buy now and save $10-$20 per adult size sweater.
ORDERS TAKEN TO JULY 31 ONLY
10%-20% OFF many other yarns
148 MARKET SQUARE 386-1713
CLUTTERBUCK'S WOOL TUCK

War baby impact felt

TORONTO (CP) — They're the Dr. Spock babies, born during the baby boom between 1945 and 1965, and by 1985 they will have a "dynamic impact on business and government" because of their numbers, superior education and tremendous power.

The females of that group who were born at the peak of the boom in particular will signal a profound change in the North American lifestyle, delegates to the first global conference on the future were told Wednesday.

Jeanne Binstock, director of Consumer and Management Trends Inc. in Ottawa and a former New York sociologist, said that even now the female half of the baby boom has reached age 35 and "already we are beginning to see the effects of their decisions."

Binstock said industry is being influenced by this age group as more and more women enter executive and professional positions because of better education.

"And the declining fertility rate has meant more women are and will spend most of their lives in the workforce."

She noted that no name has been found yet for women in their 30s who have chosen not to bear children.

"We used to call them spinsters — which was sort of a connotation that they did not indulge in sexual activity. Spinsters were usually looked upon as shrivelled-up prunes and regarded as poor souls."

However, because of the growing number of women entering universities, the high rate of divorce and the sexual revolution, government and industry must realize that females will be a powerful force to be reckoned with, she said.

Her research has shown that by the year 2000, 30 per cent of the women of childbearing age in North America will choose to remain childless, 40 per cent will either bear one or none and the remaining 40 per cent will have one or more children.

"However, these latter women fall into the category of teenage unwed mothers, Hispanics, rural dwellers and women who maintain deep, religious and ethnic backgrounds."

She said that because of the power this age group will command, the necessity for passage of the U.S. equal rights amendment will be a "big issue in the 1984 election."

Binstock used graphs to illustrate how women have in the last 40 years moved dramatically into the information field in increasing numbers.

"They've moved into the information sector because it has a lot to do with computers," she said. "But they're also being quickly represented in accounting, health, government services and the media."

She refers to them as Dr. Spock's babies because it was Benjamin Spock who taught their mothers through his handbook on child raising how to deal with the psychological needs of children.

"And because of improved medical technology . . . modern appliances and the easy availability of contraception, their mothers were able to devote more time on the psychological aspects of child raising.

"Consequently, North America will see very soon a rising, powerful group of women."

Pursuit of wellness 'only for the brave'

TORONTO (CP) — There's a new type of health being touted — wellness — but it's mainly for the brave.

"We live in an illness culture," Dr. Donald Ardell said during his address to the first global conference on the future. "You almost have to be a hero to pursue a well attitude."

Ardell, a tall, strapping young man from California who has written a book — *High Level Wellness* — is the new guru for total health but says that it is quite distinct from patient education, preventive medicine or holistic health.

"Wellness is not related to illness," he said, "and not everyone is ready for high level health."

Wellness is a matter of "not asking your doctor what he or she can do for you but what you can do for yourself."

Ardell said that with medical costs doubling every five years, wellness is more than a necessary alternative lifestyle.

"The key consideration is that motivation is a positive one and the rewards and satisfaction people get from constantly devoting themselves to excellence."

Ardell said the medical profession — rather than spend time on preventive medicine - should legitimize wellness and raise society's expectations.

"Yet there are all sorts of medical insurance programs that don't encourage people to avoid illness. For a better, healthier future we must turn this around."

Ardell said that wellness assesses food practices, gives images of positive health, offers ways to avoid "burnout," teaches people their "hassle index" and stress management all in the name of total well-being.

He said that exercise programs always warn people to consult their physicians before embarking upon them.

"I say, 'People should get a complete medical if they don't intend to exercise.'

"Maybe some day workers will actually be able to call into work and instead of saying they're sick, they'll boast to their employers that they are well."

Computer crimes listed in manual

TORONTO (CP) — The U.S. justice department gave names to various computer crimes in a recently-published manual. They are:

— Data diddling — entering a system and changing what is there into what you want to be there;

— Trojan horsing — giving secret instruction to the machines so you get unauthorized information;

— The salami technique — shaving a little amount off a series of accounts and depositing it in your own. One bank employee took only one cent off each account;

— The trap door — taking the so-called debugging codes which are left in the computer system to correct errors and using them to circumvent the system;

— The logic bomb — making some dire consequence follow a certain act. One paranoid executive had set all the personal data in his company to disappear if he was ever fired;

— Asynchronous attacking — manipulating the machine's instructions so it does tasks in an order that you decide;

— Data leaking — taking all the information out of the machine;

— Piggybacking — Using somebody else's identfication code to get into the system to do the dirty work.

LEAFHILL GALLERIES

invites you to an exhibition of oils by

Fernand La Belle

July 25th to Aug. 2nd.

47 BASTION SQUARE
VICTORIA, B.C. 384-1311

GALLERY HOURS:
10 a.m. to 5 p.m. Monday to Saturday
Closed Sundays.

7-24

GREGG'S FAMOUS LATEX RUBBER MATTRESSES

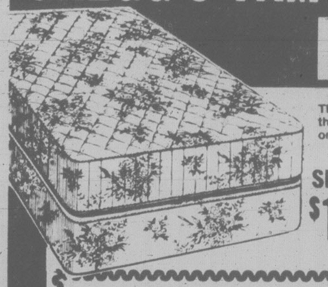

The mattress that gives even support to all parts of the body, truly the most comfortable mattress of all. Non-allergenic, kills bacteria on contact, cannot mildew or smell musty.

SINGLE $199 | DOUBLE $249 | QUEEN $289 | KING $399

ENJOY A BETTER SLEEP TONIGHT WITH A GREGG'S LATEX RUBBER
MINI-MATRESS
IT'S LIKE MAGIC!
CONVERTS YOUR PRESENT MATTRESS IMMEDIATELY INTO LUXURIOUS COMFORT.

	SINGLE	DOUBLE	QUEEN	KING
ONE-INCH THICKNESS	$27.25	$37.75	$44.65	$58.50
TWO-INCH THICKNESS	$52.75	$72.90	$86.50	$112.35

ONE AND TWO-INCH FOAM MATTRESS TOPPER PADS

THICKNESS	SIZE	COST
1 in.	39 x 75	$ 8.55
2 in.	39 x 75	$17.25
1 in.	54 x 75	$11.85
2 in.	54 x 75	$23.65
1 in.	Queen	$14.00
2 in.	Queen	$28.00
1 in.	King	$17.75
2 in.	King	$36.40

GREGG'S FURNITURE MANUFACTURERS (VICTORIA)

2300 DOUGLAS ST. — 388-7365
OPEN FRIDAY NIGHT 'TIL 9 P.M.

CHARGEX VISA — master charge — AUTHORIZED SCOTCHGUARD DEALER

9-27

SOME PEOPLE JUST DON'T BELONG.

FINALLY
I'M GONNA GET
MORE THAN RESPECT.

WHAT IS RODNEY DANGERFIELD UP TO?

1/2 Price Sale

RICKI'S

Mayfair Centre — Victoria
Country Club Mall — Nanaimo

Visa & Mastercharge Accepted

SAFEWAY
Canada Safeway Limited

Weekend Features at SAFEWAY

Prices Effective: Fri., Sat. and Sun., July 25th to 27th
In All Your Safeway Stores in Greater Victoria, Colwood and Sidney

Boneless Beef
Top Sirloin Steak
($5.93 kg) Grade ...... A lb. $2.69

Regular Quality
Ground Beef
($2.62 kg) ..... lb. $1.19

Chicken Wings
Frozen. Approx. 3 lb. (1.36 kg) bag ($1.65 kg) lb. 75¢

Ice Cream
Snow Star Assorted Flavours .... 4 litre pail $2.99

Mason Jars
Kerr Wide Mouth. Pints, Box of 12 .... $5.99

Apple Juice
Town House Pure. Choice 48 fl. oz. (1.36 L) tin .... 99¢

Paper Towels
Truly Fine Assorted Colours .... 2 roll pkg. $1.09

Bathroom Tissue
Royale White 2 Ply .... 8 roll pkg. $2.49

Cat Food
Safeway Assorted Flavours 184 g tin .... 4 for $1.00

Toothpaste
Crest. Regular or Mint. 150 ml tube $1.58

Ground Coffee
Safeway All Purpose Grind 1 lb. (454 g) package $2.99

Head Lettuce
B.C. Grown. No. 1 Grade .... ea. 35¢

California Watermelon
Whole (33¢ kg) lb. 15¢
Cut (41¢ kg) .lb. 19¢

We Reserve the Right to Limit Quantities, Sales in Retail Quantities Only

Everything you want from a store . . . and a little bit more

SAFEWAY
CANADA SAFEWAY LIMITED

Gov't to court over pipeline?

OTTAWA (CP) — New Democrat MP Ian Waddell plans to launch court action soon to challenge the legality of the government decision to authorize early construction of southern Canadian sections of the Alaska Highway natural gas pipeline.

But Waddell, his party's energy critic, told a news conference he will not seek an injunction to block construction of the giant project.

He said his main concern is that the method the government used to implement its decision may be illegal and represents a "fundamental challenge to the rights of Parliament," which had been seriously eroded during Prime Minister Trudeau's 12 years in office.

Waddell told reporters the NDP, which stalled the recess of Parliament for three days to debate the decision, still believes it represents a sell-out of energy resources.

But the "political decision" to proceed — which it does not intend to fight any longer — was taken early Wednesday morning when the Liberals and Progressive Conservatives ganged up in the Commons to defeat 153 to 28 an NDP motion condemning approval.

Canadians in Washington to press for fish treaty

By GLENN SOMERVILLE

WASHINGTON (CP) — A Canadian parliamentary group claimed success Wednesday in convincing American politicians to take the issue of unsettled East Coast fisheries treaties more seriously.

One U.S. senator, William Cohen (R-Maine) was less enthused, saying he was "upset" with Canadian attitudes.

The one-hour session, stretching over lunch at the U.S. Capitol, was intended to impress upon the American senators Canada's displeasures at U.S. refusal to ratify fishing-rights treaties signed between the two countries in March, 1979.

"We told them that this has become the major area of conflict between the two of us," said Liberal MP Herb Breau of Gloucester, N.B., who acted as co-chairman of the Canadian delegation.

"It is creating large problems in Canada and has become a matter of national concern.'

Canada has been frustrated by the U.S. Senate foreign relations committee's reluctance to ratify the treaty, which is necessary to put its provisions into effect. It would divide up fish quotas for each country's fishermen.

Senator Edward Kennedy (Dem. Mass), has proposed amendments to the treaty limiting its life to three years and giving American scallop fishermen a bigger catch at the expense of Canadian fishermen.

These charges are strongly backed by another influential East-Coast senator, Clairborne Pell of Rhode Island, who attended Wednesday's meeting with Kennedy.

James McGrath, Conservative fisheries critic, commented later that while the Canadians "got a good hearing," he was personally unhappy about Kennedy's attitude.

"He made a brief appearance, didn't listen to our arguments, and then left," McGrath said.

Cohen said he was "upset" with Canadian attitudes because "there is an attitude that is prevalent throughout Canada that this treaty is of national interest to them, but of rather narrow parochial interest as far as we're concerned."

ISLAND MACHINERY LTD.
617 CHATHAM 385-5500
DRILL PRESSES*
*No cost for motor
B1005 —10" — 5 speed, ½" chuck, bench model, complete with switch 229.94
B1716 —17" — 16 speed, ⅝" chuck, bench model, complete with switch 369.37
F1716L —17" — 16 speed, ⅝" chuck, Floor model, complete with switch 570.81
VERTICAL/HORIZONTAL METAL BANDSAWS*
No cost for motor
BS463 —4" x 6" — 3 speed with stand and electrics 434.72
BENCH GRINDERS
NG150 —6" wheels, ¼ H.P. split start 94.95
NG200 —8" wheels, ½ H.P. capacitor start 189.56
PRICES EFFECTIVE WHILE STOCK LASTS 7-14

Train travel becoming more popular: Via Rail

TORONTO (CP) — Canadians are turning to train travel in such high numbers that Via Rail Canada cannot handle demand at peak periods, the crown corporation said Wednesday.

Train travel this month is up more than 20 per cent from last year because more Canadians are vacationing within the country and are looking to alternatives to car travel with its high gasoline costs, the corporation said in a statement.

A spokesman said: "We are receiving upwards of 1,000 calls per hour at our Toronto office during the busiest times of the day. We're swamped."

King's
featuring:
WHITE CROSS
GOLD CROSS
AIR STEP
NICCOLINI
DUVAL
HELENA
fine shoes for women
at 1453 DOUGLAS
King's

SALESOMNI
SAVE BIG $ ON THIS 1980 DODGE OMNI
5 DOOR HATCHBACK

Custom interior, frost blue metallic, 1.7 litre, 4 cylinder, 4 speed, 43 M.P.G. Highway, Stock No. 80254
ONLY $6395.95
WILLE Dodge • Chrysler
3200 DOUGLAS ST.
382-2313

VIEW ROYAL SETTLEMENT PLAN REVIEW
An Open House will be held to bring all residents up to date as to what has been done and what is being considered in the 1980 Plan Review which is now in progress. The opportunity is yours in an informal setting:
— To meet the Planner
— To find out about development trends and possible projects in your area
— To examine a proposed road and trail system for View Royal
— To discuss the results of neighbourhood meetings to date (extra copies of the minutes will be available)
— To familiarize yourself with zoning and other planning controls presently in force on your property and to comment on these
— To discuss any aspect of planning and development controls you feel should be included in the new Plan
A slide show and talk on the "Planning Problems and Opportunities for View Royal" will be presented at 7:30 p.m. with a view to stimulating some dialogue on the future course of planning for the area.
We hope to see you there.
PLACE: View Royal Community Hall, 279 Old Island Highway
TIME: Thursday, July 31st, from 2 p.m. to 10 p.m.
For further information call:
388-4421 Local 282.
Al Lubkowski
(C.R.D. Community Planner)

Honestly Now
Can you ask for anything more?
OUR HALF-YEARLY SALE IS ON
... and that means the GREATER portion of our entire stock
50% OFF
MURRAY GOLDMAN
1314 DOUGLAS at Yates
GOOD MORNING MRS. JOHNSON, M.G.

Wosk's LTD
save $120 on one of the best laundry pairs money can buy!
HEAVY DUTY...
SPEED QUEEN
FEATURING:
The exclusive SPEED QUEEN stainless steel wash tub and dryer drum with lifetime warranty.
10 DAYS ONLY!
Thurs. July 24
Sun. Aug. 2

Built better to last longer
OPEN HOURS:
MON. TUES. WED. and SAT. 9:30 to 5:30
THURS. FRI. 9:30 to 9:00
WASHER: $588
DRYER: $388
USE OUR REVOLVING CHARGE PLAN!
master charge CHARGEX VISA
• Two speed washer
• Five wash/rinse temperatures
• Three wash cycle selections
• Four agetate spin/speed selections
• Fabric softener dispenser
• Stainless steel tub
ALMOND $10 EXTRA
• Five fabric selections
• Three automatic drying cycles
• Two timed drying cycles
• End of cycle signal tone
• Interior light
• Stainless steel drum
ALMOND $10 EXTRA
AVAILABLE IN WHITE & ALMOND
SPEED QUEEN WARRANTY
Two year replacement warranty on all parts. Ten year replacement warranty on transmission. Lifetime replacement warranty on stainless steel wash tub and dryer drum.
Wosk's LTD
1810 STORE ST.
385-8781
DOUGLAS ST. GOVERNMENT ST. STORE ST. HERALD ST. PANDORA ST. JOHNSON ST.

Pepin grounds glider for good

OTTAWA (CP) — Transport Minister Jean-Luc Pepin has turned down an appeal by grounded transatlantic flyer Eagle Sarmont to wing his way to Paris on a motorized hang glider.

Pepin decided early today to clip the daredevil's wings permanently because the flight could have endangered his and other persons' lives, said one of the minister's aides.

"It was a nice idea but he (Pepin) has to lay down the law," said Geoff Seaborn. "It's not just a question of air regulations. It's a question of safety."

The cost of a search and rescue operation, which a transport official Wednesday speculated would be "astronomical," was also taken into account by Pepin, he said.

"We just felt that quite probably, he (Sarmont) wouldn't make it."

The Californian, who was grounded earlier this week in Baie Comeau, Que., north of Quebec City, was informed of the decision by telephone this morning and "was not at all pleased," said Seaborn.

He began his flight last Friday from Farmingdale, N.Y., despite warnings from Federal Aviation Administration officials there that he needed a certificate of inspection for his glider, a single propeller craft driven by a two-cylinder snowmobile engine.

His planned route would have taken him across Labrador and northern Quebec, across Frobisher Bay to Baffin Island, and from there to Greenland, Iceland, Scotland, England and Paris.

Optimism at constitution talks

By GARY KINGSTON

VANCOUVER (CP) — The foreboding sense of failure hanging over the constitutional talks appeared to lift somewhat Wednesday with a receptive response to a Saskatchewan proposal agreeing to enshrine the concept of a Canadian economic union in a new constitution.

The proposal — and a federal commitment to take a serious look at it — is apparently the kind of compromise move that Roy Romanow, Saskatchewan attorney-general and co-chairman of the talks, said would have to be made if the talks were to be successful.

Romanow had warned earlier that movement on a controversial federal government proposal for power over the economy would be a key to determining if any substantial progress could be made.

That position still is on the table, but at least now there is what appears to be an acceptable compromise proposal to discuss, he said.

Romanow also indicated in presenting his proposal to the media Wednesday afternoon that negotiators were at an impasse on the contentious issue.

But after the provincial ministers had met for 2½ hours in a private suite at the downtown hotel where the third week of the summer-long talks are being held, Romanow said there was no more impasse.

The federal position says that safeguards should be secured in the constitution to prohibit discriminatory actions by provinces against the movement of people, goods, services and capital. Under the federal proposal, questions about provincial laws impeding the operation of an economic union would be made in the courts.

The Saskatchewan draft would entrench in the constitution the concept of an economic union but, instead of depending on the "negative instrument" of constitutional prohibitions and the courts for enforcement, would rely on what Romanow calls co-operative federalism and enlightened self-interest.

It says the governments should be committed to the "on-going, systematic and co-operative review by them of the operation of the Canadian economic union." The suggestion is that the review could be done by an annual meeting of ministers.

Justice Minister Jean Chretien, chief federal negotiator, said he is happy that Saskatchewan has recognized the principal of an economic union. Federal lawyers now will examine the province's proposal, he said.

The Quebec contingent, which had submitted a proposal similar to Saskatchewan's, also indicated progress had been made.

"Quebec is rallying around the Saskatchewan proposals as are many other provinces," said Intergovernmental Affairs Minister Claude Morin.

In his statement accompanying the draft, Romanow asked that, considering the Saskatchewan compromise on the powers over the economy issue, the federal government remove its insistence that the issue be linked to the issue of resources.

Take your out-of-town visitors out to dinner.
Treat them to the unexpected delight.

That's the JAPANESE VILLAGE of course; you know it as the place that specializes in great food – steaks, seafoods and chicken and more.
When visitors arrive book them in to the place that offers more than just fine food – entertainment right at your table too – at the JAPANESE VILLAGE.
If you have just one dinner out with your out-of-town guests, make it memorable – and make the most of it!
Open for dinner every day. Major credit cards accepted.
JAPANESE VILLAGE
TEPPAN STEAK HOUSE
734 Broughton Street
Reservations recommended: phone 382-5165
Great food... Great fun!

McPherson Summer Theatre Company
In Co-operation with CFAX 1070
presents
SHUT YOUR EYES AND THINK OF ENGLAND

outrageously funny British Comedy!
Directed by Allan M. Purdy
Wed. through Sat.
JULY 25 to AUGUST 30 — 8 P.M.
(no shows Aug. 20-23)
McPHERSON PLAYHOUSE
Tickets $5.50, $6.50, $7.50 available at McPherson Box Office (386-6121) and usual outlets
7-19

FRESH AS A FLOWER
IN JUST ONE HOUR
HAVE YOUR SLEEPING BAGS EXPERTLY CLEANED
One HOUR "MARTINIZING"
THE MOST IN DRY CLEANING
8 LOCATIONS TO SERVE YOU
7-24

SOME PEOPLE JUST DON'T BELONG.

WHAT IS TED KNIGHT UP TO?

BEAVER
Rez® Stain Sale
BEAVER BEST BUY
Sale ends July 26th
Rez stains penetrate and protect the wood's surface and heighten its beauty by emphasizing the grain and texture. Rez is easy to use and economical, because a little goes a long way, whether you're staining a big cottage or a small chair. Indoors or out, Rez has a product to suit your staining needs!

SEMI-TRANSPARENT 9.98 Gallon
SOLID COLOUR 12.98 Gallon
CLEAR FINISHES
• REZ-EX HIGH GLOSS • SATIN WOOD SATIN GLOSS 15.95 Gallon
• CLEAR URETHANE 17.95 Gallon
4 DAYS TO GO
JULY FIX-UP FLYER
In effect until store closing Saturday, July 26th

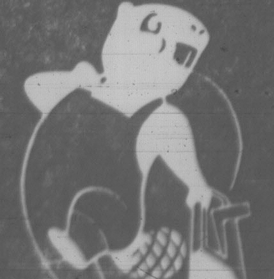

BEAVER VICTORIA
BEAVER home centre
1580 Hillside Ave
Hillside Shopping Centre
595-1225
CHARGEX VISA
master charge

Divine Madness to hit T.O.

TORONTO (CP) — The world premier of Bette Midler's concert documentary *Divine Madness* will be the highlight of Toronto's film festival this September, says the festival director.

The singer, the star of *The Rose*, will make a personal appearance but will not perform when her movie closes the 10-day Festival of Festivals with a gala screening on Sept. 14, says Wayne Clarkson.

The stars and directors of the films chosen for gala presentations on each of the remaining nine nights — which will include a reception honoring the filmmaker and the participating country — also have been invited to attend.

The films so far announced for the gala showings include the Canadian film *Mr. Patman*, starring James Coburn and Kate Nelligan; a French entry *La Banquiere*, with Romy Schneider; the Polish feature *The Conductor*, with Sir John Gielgud and Hungary's *La Confidence*, written and directed by Istvan Szabo, named best director at the 1980 Berlin film festival. Szabo has also confirmed that he will attend.

Following a festival tradition of paying tribute each year to one national cinema — German, Quebecois, Australia and Sweden have been highlighted in the past — 10 new French films will be screened this year because Clarkson believes "there is no question that the French cinema of the last year and a half is very much revitalized."

HO HO KITCHEN
1410 Broad St. (rear) 385-7788
FREE HOT HOME DELIVERY
Mon.-Thurs. 4-12
Fri. and Sat. 4-1 a.m.
Sun. 4-10
LEE'S CHINESE FOODS

Phoenix Summer Theatre
PLAYING TONIGHT
BONJOUR LA, BONJOUR
By Michel Tremblay as translated by John VanBurek and Bill Glassco
A Poignant Story of A Family
8 p.m. Phoenix Theatre On UVic Campus
TICKETS AND INFORMATION 477-4821
UNIVERSITY OF VICTORIA

KING CRAB NIGHT
EVERY FRIDAY and SATURDAY
ANYONE KNOW THE WORD FOR FRIEND IN CRAB TALK
$9.95 BIG JUICY CRAB LEGS SERVED WITH RICE, VEG. GARLIC BUN & HOT DRAWN BUTTER
IVANHOES
1314 GOVERNMENT ST.
CALL 383-0913 for reservations

J. J. Johannesen Founder/Director
Victoria International Festival
UNIVERSITY CENTRE AUDITORIUM
Thurs., July 24, 8 P.M.
"Concert Extravaganza"
VICTORIA SYMPHONY SUMMER FESTIVAL ORCHESTRA
Mozart
FLUTE CONCERTO in D Major
Robert AITKEN — flute
Max Bruch:
VIOLIN CONCERTO No. 1 in G minor
Daniel HEIFETZ — violin
Conductor: George CORWIN
Jospeh Horowitz
CONCERTANTE No. 1
Gervase DE PEYER — clarinet
SYMPHONY NO. 36 "The Linz" K.425
Conductor: Gervase DE PEYER
TICKETS AT McPHERSON BOX OFFICE
$7.50 $6.50 $4.00
OAP/STUD Special Discount
ST. MICHAEL'S UNIVERSITY SCHOOL
Friday, July 25, 8 p.m.
Stars of Today and Tomorrow Concert

EVERYDAY LUNCHEON SPECIAL
FOR ONLY $3.25
Includes: Bowl of Home-made Soup
Super Sandwich and Salad or Coleslaw
Coffee or Tea with Refill
Bakery Goody for Dessert
*Different Salad Platters to choose from.
Also: MORNING COFFEE and AFTERNOON TEAS at
CASEY'S BAKERY & TEA ROOM
2032 Oak Bay Ave. (½ block East of Foul Bay)
SPECIAL:
Swift's extra lean sliced HAM .... lb. 2.99

Teleglobe Canada
Lake Cowichan
Satellite Earth Station
Open for Guided Tours
daily 10 A.M. - 4 P.M.
until Labor Day
Located 32 Kilometers West of Duncan, 4 Kilometers West of Lake Cowichan on Lake Cowichan-Youbou section of Highway 18.
Teleglobe Canada

INGRAHAM RODEWAY
2915 DOUGLAS 385-6731
FRIDAY AND SATURDAY
IN THE BIG EYE DINING LOUNGE
FRIDAY AND SATURDAY NIGHTS ONLY . . .
ON PRESENTATION OF THIS ADVERTISEMENT (CLIP OUT), WE PROVIDE—
2 PRIME RIB DINNERS for 14.95
INCLUDES French Onion Soup au Gratin, Salad, Specially Aged Prime Rib of Beef au Jus, Yorkshire Pudding, Baked Potato, Beverage.
BY RESERVATION ONLY 7 to 9 P.M.
Enjoy the cabaret after dining if you wish.
CLIP AND SAVE
CLIP AND SAVE

HELD OVER TO AUG. 1st
THE WONDER OF IT ALL
A Wonderful new musical from the authors of Anne of Green Gables.
Newcombe Auditorium, Provincial Museum
Tickets at McPherson, Visitors Bureau, Hillside Mall, Brandywine and Museum Box Offices. (FINAL WEEKS) 385-3424

This Week's Special!
NEW YORK STEAK
Served with roasted potatoes or rice, fresh vegetables in season and your choice of soup or salad.
$8.95
Reservations recommended.
BEIRUT Restaurant
1548 FORT 592-2611
STADACONA CENTRE

RED FOX PUB
"605"
featuring Canada's Janis Joplin
Wed. thru Saturday night
Open 'til 2 a.m. Fri. and Sat. Nite
Next Week: "REFUGEE"
TOWER LOUNGE "DIF'RENT STROKES"
Next Week: "WIZARD"
Open 'til 2 a.m. nightly
LIVE ENTERTAINMENT AND DANCING NIGHTLY
Victoria's Entertainment Centre
RED LION INN
RED LION MOTOR INN
3366 DOUGLAS 385-3366

IN ITS 28th YEAR
British Music Hall
LIVE ON STAGE
The SMILE SHOW
Monday to Saturday Now Playing until September 6th.
IN THE EMPRESS HOTEL
8:30 P.M.
DERYCK HAZEL
RESERVATIONS 383-3337

FUN AND FITNESS SALE
for both
For men and women
NOW UNTIL JULY 31st

We Are Offering
"AT NO EXTRA CHARGE"
- NO DUES UNTIL SEPT. 1st
- TOWEL SERVICE FOR ONE YEAR
- CLUB T-SHIRT
- RACQUETBALL LESSON
- COMPUTERIZED FITNESS ASSESSMENT

JOIN NOW AND SAVE $97.00
The club features racquetball, squash, whirlpools, saunas, complete weight training and lounge.
YES! WE ARE ALWAYS OPEN FOR PUBLIC PLAY
OPEN:
6:00 a.m.- 1:00 a.m. Mon. Fri.
7:30 a.m.- 1:00 a.m. Saturday
8:00 a.m.-10:00 p.m. Sunday
QUADRA COURT HOUSE
3950 QUADRA ST. 727-2277
Behind the Keg in the old winery

WIN A summerfunthing

Play it daily and be eligible to win weekly prizes. It's easy and it's fun — just follow the instructions below . . .

THIS WEEK'S PRIZES

1st

A SET OF SAMSONITE LUGGAGE

2nd

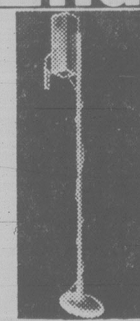

A METAL DETECTOR with built-in discriminating device

3rd

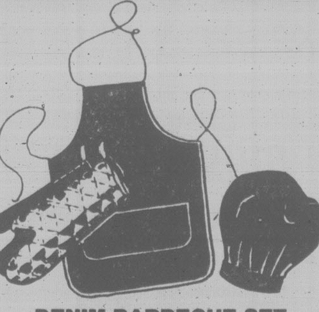

DENIM BARBECUE SET
Chef's apron, hat and mitts (5 sets to be won)

HOW TO PLAY

Locked inside the "SUMMERFUNTHING" safe are many valuable prizes. Some of those prizes could be yours if you find the correct PASSWORD that opens the combination lock. It's an exciting game that's fun and easy to enter. The instructions on the dial give you the position of the letters in the "SUMMERFUNTHING" PASSWORD. All you have to do is find the first letter to start. For instance, suppose you started at the letter E and the instructions read 2nd LETTER-FOUR COUNTER CLOCKWISE. Count four spaces in a counter-clockwise direction from the letter E and you arrive at the letter A. The next instruction reads 3rd LETTER-EIGHT COUNTER CLOCKWISE, so count off eight spaces in a counter-clockwise direction from the letter A and you arrive at the letter S. Finally the 4th letter. SIX CLOCKWISE means you count in a clockwise direction from the letter S and you arrive at the letter Y. In this example the PASSWORD is the word E-A-S-Y. To give you another clue and to add to the interest, each day's password is scrambled and you will find it at the bottom of the illustration.

GAME RULES

1. Winners will be chosen by random drawing from all valid entries. All winners must answer a skill testing question.
2. Winners from the previous week will be published in the Saturday Times and Sunday Colonist.
3. It is not necessary for contestants to buy the Colonist or Times to enter the SUMMERFUNTHING contest. An exact drawing of the entry form printed in the Colonist or Times may be made on a plain piece of paper. Note: copies produced by any other process will not be accepted.
4. The SUMMERFUNTHING judges will have the final decision on any interpretation of Game rules.
5. As a condition of receiving prizes, recipients agree to allow publication of their names and pictures in the Colonist or Times for no additional consideration. Submission of an entry indicates acceptance of all rules. No prize substitutions.
6. The contest is open to all readers of the Daily Colonist and Victoria Times on Vancouver Island and the Gulf Islands. Employees of Victoria Press and their immediate families are not eligible to enter.
7. In fairness to all, the Colonist or Times cannot answer questions or respond to phone calls or letters regarding THE SUMMERFUNTHING CONTEST.
8. All winners will be determined by a random draw from all valid entries.

HOW TO ENTER

Complete the puzzle and fill in the "PASSWORD" on the entry form. Clip out the entry form and send it to us in an envelope with the puzzle number printed in the top left hand corner of the envelope. (As illustrated.)

Be sure to include your name, address and phone number on the entry form.

Enter as many times as you wish but make sure each entry is in a separate envelope.

Mail your entries to:
"Summerfunthing"
Post Office Box 1390
Victoria, B.C.
V8W 3C4

or drop your entries off at
Victoria Press
2621 Douglas St.
Monday through Friday
8:30 a.m. to 5:30 p.m.

A new puzzle will appear each day, but the weekly winners will be selected from all entries submitted for the previous week's puzzles.

To be eligible, your entry must be received by 5:30 p.m. on the Thursday following the week the puzzle was published.

Enter daily, or as often as you wish, but be sure each entry is submitted in a separate envelope.

CRACK THE SAFE DAILY IN THE COLONIST and TIMES

unscramble the clue, then CRACK THE SAFE!

PUZZLE NO. 34

WRITE PUZZLE NO. HERE — STAMP
SUMMERFUNTHING
POST OFFICE BOX 1390
VICTORIA, B.C.
V8W 3C4

THE PASSWORD IS ....

YOUR NAME ....
YOUR ADDRESS ....
YOUR POSTAL CODE ....
YOUR PHONE NO. ....

PUZZLE NO. 34

	YOUR GUESS
1st letter:	
2nd letter:	8 clockwise
3rd letter:	5 counter clockwise
4th letter:	13 clockwise
5th letter:	5 clockwise
6th letter:	7 counter clockwise.
7th letter:	12 clockwise

TODAY'S SCRAMBLED CLUE WORD IS: SVIGNAS

Entertainment Guide

THE BUTCHART GARDENS — OPEN EVERY DAY — Gates open 9 a.m. to 11 p.m.

NIGHT ILLUMINATION — The entire 35 acres and the Ross Fountains are transformed into a fairyland at dusk.

ENTERTAINMENT — A SHOW BARGAIN — All listed entertainment included in regular admission to Gardens.

MON. THRU FRI. — "JUST FOR FUN" — Delightful outdoor musical revue. Songs, dances, laughter, with a full company of performers and musicians. 8:45 p.m. Mon. thru Fri.

MON. THRU SAT. — THE BUTCHART GARDENERS — 6 to 8 p.m. Mon. thru Fri. and Saturdays 7 to 9 p.m. Musical fun for children of all ages.

SATURDAYS — FIREWORKS! — "THEATRE OF FIRE" — a superb pyrotechnic spectacle devised in France expressly for the Gardens. With music. At dark. (Saturday, July 26 — 10:00 p.m.)

SUNDAYS — Grace Tuckey Puppets — 3:30 and 4:30 p.m. Enjoy the tranquility of the Gardens under the night illuminations. From dusk.

THE BUTCHART DINING ROOM — 10 to 7:30 p.m. Lunches and Teas until 4:30 — THE BENVENUTO BUFFET, 5 to 7:30 p.m.

THE GREENHOUSE RESTAURANT — Cafeteria style, 10 to 7:30 p.m. — COFFEE BAR SERVICE always available.

THE SEED AND GIFT SHOP — Always open.

35 ACRES OF GARDENS — The Sunken Rose, Japanese and Italian Gardens and The Ross Fountains.

STRATHCONA HOTEL — British Columbia's largest night-life centre, 919 Douglas St., 383-7137. Featuring "THE OLD FORGE" Nightclub with live music of "THE BROTHERS FORBES AND FRIENDS." 3 Discotheques — "THE STING," "THE CUCKOO'S NEST" and "IVY'S" and a unique lounge called "BIG BAD JOHN'S" featuring Hillbilly atmosphere. Luncheon served daily in "THE STING" and lunch and dinner served in the "CUCKOO'S NEST".

"Everybody know who's Number One!"

CENTURY INN — "DECA-DANCE DISCOTHEQUE", "Our Pub", entertainment daily.

THE ROYAL OAK INN — 4890 Elk Lake Dr. — Invites you to your choice of entertainment nightly — THE STRATHMORE DINING ROOM, LE CHEVAL LOUNGE, THE THATCH with rock 'n roll music, THE PUBLIC HOUSE and THE TOBY JUG COFFEE SHOP. 658-5231.

THE CRYSTAL GARDEN — Explore the exotic world of plants, birds and reptiles as displayed at the Crystal Garden, open 10:00 a.m. to 9:00 p.m. every day! Visit Gift Shops, Tea Room — and Restaurant.

STEWARTS — Nightly dining par excellence — Victoria's best — Louise Rose at the piano. 388-7021.

SHAWNIGAN LAKE INN — NOW OPEN TO EVERYONE! — Full outdoor facilities. Dine daily in the Hidaway with Live Entertainment nightly. Featuring Sat. and Sun Brunch. Just 40 minutes from Victoria. 743-2312.

INGRAHAM RODEWAY INN — Victoria's Country Music Spot — Featuring Nashville, B.C., in the Big 'I' Cabaret. Top Live Bands. Friday and Saturday, 9-2 a.m. This Friday and Saturday — Norm Watson and "Woodshed.'

OLDE ENGLAND INN — For a night to truly remember, dine by romantic candlelight and savour our fine English Menu — Roast Sirloin of Beef and Yorkshire Pudding — our Specialty. Nightly 5-9, 388-4353.

RECREATION: OAK BAY — Your place for fun and fitness! Swimming, roller skating, ice skating, tennis, socializing . . . for more information please dial 595-SWIM.

Ol' Orbison magic mesmerizes

HAMILTON (CP) — Roy Orbison sang for 1½ hours at Hamilton Place on Wednesday night, showing that after 25 years as a performer he still has his old fire.

From the moment he ascended the stage to the final encore, the sell-out crowd seemed mesmerized by the man often referred to as one of the fathers of rock and roll.

They cheered not only his string of greatest hits but also his latest Top-10 single *That Lovin' You Feeling Again*, which he recorded with EmmyLou Harris.

Even though he is 44, Orbison showed he could still soar through highs and lows in songs such as *Crying* and *Runnin' Scared*, whose powerful finish prompted the audience to demand he sing the ending three additional times.

But the real joy in listening to Orbison was to hear, in retrospect, his overwhelming influence on popular music.

Using full strings (a synthesizer substitutes on stage), crowning choruses and overpowering crescendos, his tunes have always been unmistakable and have influenced many rock performers.

at Liberto's
FOR EXCELLENT
STEAK and SEAFOOD
LUNCH 11:30-2:30 TUES. through FRI. (CLOSED MONDAYS) DINNER from 5:00 p.m. TUES. through SUN.
(3 MINUTES FROM DOWNTOWN VICTORIA)
AMPLE FREE PARKING
HILLSIDE AT QUADRA 386-8982

by popular demand we now bring you ENTERTAINMENT 6 NIGHTS A WEEK at
PERIKLIS GREEK RESTAURANT
Bring your friends and enjoy.
OPEN 7 DAYS A WEEK
Lunch Mon. to Sat. from 11:30
Dinner daily from 5-11:30 Sundays 5-10
386-3313
531 YATES STREET PARKING NEXT DOOR
7-24

Fritzl's
That Beautiful Old Home on the corner of Menzies and Simcoe . . .
In James Bay. Know the one? It's been many things in its time; private residence in the late 1800s, and in the last few years, amany different restaurants have called it home. Now, it's come into its own once more, as Fritzl's, with several rooms offering privacy and real dining elegance.
Open 11 a.m. to 11:30 p.m. TUES. to SUN. Closed Mondays
Private rooms available for special parties of up to 50 people
Dinners from $7.95
Reservations — Call 382-4202

SOME PEOPLE JUST DON'T BELONG.

WHAT IS BILL MURRAY UP TO?

The ROYAL LIPIZZAN STALLIONS
STARRING THE WORLD FAMOUS "GREAT WHITE STALLIONS" MADE FAMOUS BY THE DISNEY MOVIE "THE MIRACLE OF THE WHITE STALLIONS"
PLUS....
• THE SPECTACULAR HORSES OF SPAIN!
• TONY THE WONDER HORSE!
• THE AIRS ABOVE THE GROUND!
ALL NEW SHOW!
PRESENTED BY THE CITY OF VICTORIA
VICTORIA MEMORIAL ARENA
TUESDAY, AUGUST 5— 8:00 P.M.
ALL SEATS RESERVED 6.50-7.50
SPECIAL PRICES O.A.P. & CHILDREN 12 YRS. and UNDER 2.00 OFF REGULAR PRICE
TICKETS NOW ON SALE ARENA BOX OFFICE, MAYFAIR MALL, HILLSIDE MALL, BRANDYWINE HATLEY PARK, KEVS SOUND CENTRE, SIDNEY 10:0 A.M.-5:00 P.M. DAILY EXCEPT SUNDAY
—ONLY VANCOUVER ISLAND APPEARANCE— 7-23
THE WORLD'S GREATEST EQUINE EXTRAVAGANZA!

"I'm moving, I'm touching, I'm dancing... and I love it!"
Suddenly life is fun again. Because I'm with people I like. People who like me. Dancing has done it for me. It can do it for you. Call Arthur Murray's today. Tomorrow, you'll be dancing! And loving it. Public and ex-students invited to weekly Friday night parties 9-11 p.m.
Arthur Murray FRANCHISED DANCE SCHOOLS
©1979 Arthur Murray Inc.
MON.-FRI. 1 TO 10 P.M.
715 YATES 385-1476
SPECIAL 3 (½ hr.) LESSONS $15

HARPO'S
RIFF RAFF
Tues.-Thurs. July 22-24
15 Bastion Square
Information 385-5333
CABARET

THE SHINING
KINTEK CINESONICS SOUND
A STANLEY KUBRICK FILM
JACK NICHOLSON SHELLEY DUVALL
RESTRICTED WARNING: Some gory and frightening scenes; nudity and coarse language (B.C Director)
ENDS THURSDAY!
FEATURE NIGHTLY 6:30 & 9:00
BOX OFFICE OPENS 6:15
QUADRA
Quadra at Hillside 382-3370

What has 2 wings has trouble landing and carries nuts?
AIRPLANE!
AT 7:05 and 9:15 P.M.
MATINEE 2:15 SAT. & SUN.
MATURE WARNING: Occasional nudity; coarse and suggestive language (B.C. Director)
MIDNITE FRIDAY — "ANIMAL HOUSE"
TICKETS NOW ON SALE AT KELLY'S STEREOMART
towne cinema
AIR CONDITIONED
382-5922/808 DOUGLAS
NOOTKA COURT MALL

FAMOUS PLAYERS theatres
— SHOWTIMES — 2:15, 5:10, 8:00
Box Office at 1:30
CHILDREN $1.50
OAK BAY 2184 OAK BAY AVE. 598 2213
WALT DISNEY'S MARY POPPINS ...THE ORIGINAL
JULIE ANDREWS
DICK VAN DYKE
DAVID TOMLINSON
GLYNIS JOHNS
GENERAL

5TH RECORD WEEK!
"A better film than 'Star Wars'..." TIME MAGAZINE
PLEASE NOTE REVISED SHOWTIMES
Wed., Sat., Sun. — 1:30, 4:00, 7:00, 9:15
Other Days — 1:30, 7:00, 9:15 Only
ROYAL 805 BROUGHTON 383 9711
STAR WARS THE EMPIRE STRIKES BACK
CHILDREN $1.50 — FREE LIST SUSPENDED
GENERAL

HELD OVER!
Evenings 6:45, 9:10
WARNING: Frequent coarse Language and some violence (B.C. Director)
CORONET 836 YATES ST 383 6414
The most wanted man in Wakefield prison is the Warden.
Robert Redford "BRUBAKER"
GOLDEN AGE $1.00
MATURE

JOHN BELUSHI
DAN AYKROYD
THE BLUES BROTHERS
MATURE
WARNING: Frequent Coarse Language and Swearing (B.C. Director).
odeon 1 780 YATES STREET 383-0513
NIGHTLY 6:50, 9:05

Cheech and Chong's NEXT MOVIE
JUST WHAT WE ALL NEED...
A really good hit!
MATURE WARNING: Not Suitable for Children; Frequent Coarse Language, a Satire on Drugs and Sex (B.C. Director).
odeon 2 780 YATES STREET 383-0513
MATS FRI., SAT., SUN. 1:40, 3:20, 5:10
NIGHTLY 7:00, 9:00

A story of natural love.
THE BLUE LAGOON
RESTRICTED limited admittance if under 18
Columbia Pictures
© 1980 COLUMBIA PICTURES INDUSTRIES, INC.
WARNING: Frequent Nudity, Some Suggestive Scenes and Occasional Violence (B.C. Director).
haida 808 YATES STREET 382-4278
MATS SAT., SUN. 1:30, 3:15, 5:05
NIGHTLY 7:00, 9:15

the Tin Drum
AN HONORED WINNER
RESTRICTED limited admittance if under 18
WARNING: Some Violence, Suggestive Scenes and Nudity (B.C. Director).
COUNTING HOUSE 1 BROAD AT BROUGHTON 383-3434
NIGHTLY 6:45, 9:15

THE WHO PRESENTS THE MOVIE
QUADROPHENIA
A WAY OF LIFE!
RESTRICTED limited admittance if under 18
WARNING: Coarse Language Throughout, Some Nudity, Suggestive Scenes and Violence (B.C. Director).
NIGHTLY 7:00, 9:00
ENDS THURSDAY
COUNTING HOUSE 2 BROAD AT BROUGHTON 383-3434

★REAL CREAMPUFF '74 4-Door. Original Paint, low mileage. Driven to work by our own star salesman, Rudy Russo. Call him today for a test ride. And a good deal on dependable transportation. NEW DEAL USED CAR 033-6969.
STARTS TOMORROW!

Used Cars
Trust us.
COLUMBIA PICTURES Presents "USED CARS" starring KURT RUSSELL
GERRIT GRAHAM FRANK McRAE
DEBORAH HARMON
and JACK WARDEN
PATRICK WILLIAMS
NORMAN GIMBEL BOBBY BARE
ROBERT ZEMECKIS & BOB GALE
ROBERT ZEMECKIS BOB GALE
STEVEN SPIELBERG & JOHN MILIUS
Columbia Pictures
MATURE
WARNING: Frequent Coarse Language; Some Nudity and Some Suggestive Scenes and Not Suitable for Children (B.C. Director)
MATS. FRI., SAT., SUN. 1:30, 3:25, 5:20
NIGHTLY 7:15, 9:25
odeon 1

翠園大酒樓
JADE PALACE RESTAURANT
VICTORIA'S ORIGINAL DIM-SUM LUNCHEON
NOW BETTER THAN EVER
JADE PALACE PROUDLY PRESENTS 2 NEW CHEFS
★ MR. LEUNG
MR. MAH
Seafood Specialists
● TOGETHER OVER 60 YEARS EXPERIENCE
● DIRECTLY FROM HONG KONG'S FAMOUS GARDEN RESTAURANT, THEY SURE KNOW HOW TO TREAT YOUR TASTE BUDS
（鄭重介紹）
本酒樓謹定於本月十六日
重金禮聘享譽香港飲食業
三十多年嘉頓酒樓名廚
梁炳師傅 馬師傅
專誠為各界人仕處理一切
大小筵席 百粵小菜
生猛海鮮 各式佳餚
敬希各僑胞蒞臨指導
BANQUET FACILITIES ● BUSINESS LUNCHES
JADE PALACE RESTAURANT MARKET SQUARE
221-560 JOHNSON ST., VICTORIA
388-4412 for Reservations
7-17

Knowing Victoria begins at
RATTENBURY'S
Traditional values
warm feelings
genuine smiles
RATTENBURY'S
that special place that delightfully blends past and present in an atmosphere that is casual yet elegant.
703 Douglas St., Victoria, B.C. 381-1331
Open for dinners, lunches and brunch on Sundays

FINAL THREE DAYS ONLY

Furniture centre

10-DAY SELL-A-THON

TOSHIBA MICROWAVE OVEN DEMONSTRATION ON SAT. 12 to 4 P.M.

DOOR BUSTER SPECIALS

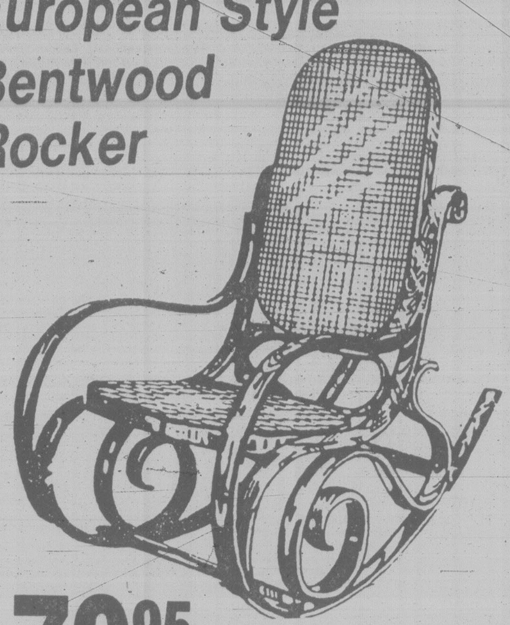

European Style Bentwood Rocker

79.95 Pickup

BUILT-IN DISHWASHER **299.95**

Limited Quantities

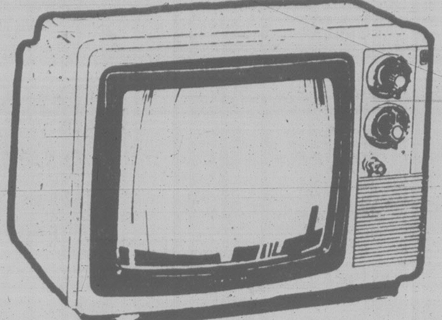

ELECTROHOME 14" COLOR TV

auto, white level, in-line black matrix N.G.B. picture tube

$349

Hat and Coat Rack

$22 Pickup

Store Full of More Sellathon Values

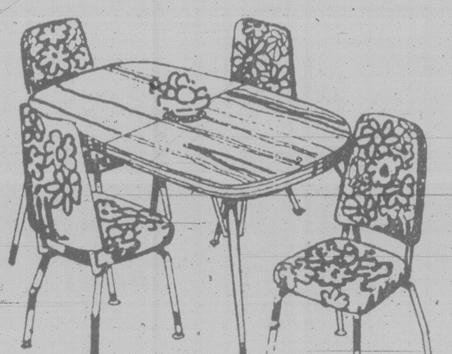

5-PIECE DINETTE SUITE **$99**

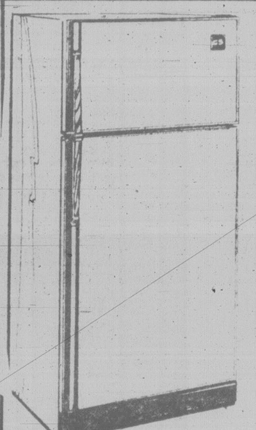

16 Cu. Ft. MOFFAT FROST-FREE **REFRIGERATOR**

$569

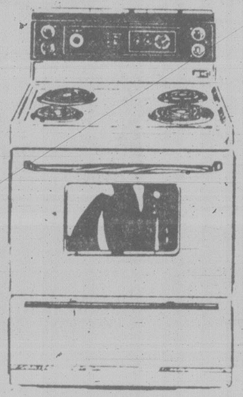

KELVINATOR **RANGE**

- Automatic oven timer
- Clock and minute minder
- Easy clean range

$379

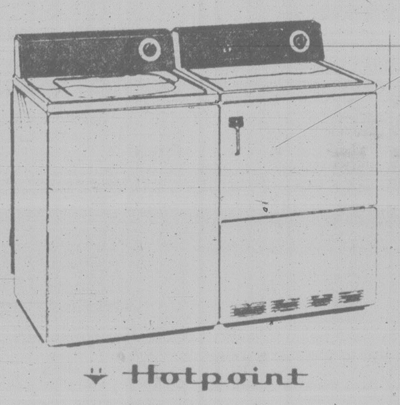

WASHER

- 2 cycles, extra wash, normal

DRYER

- 3 drying cycles, timed normal, timed permanent press, full

$669

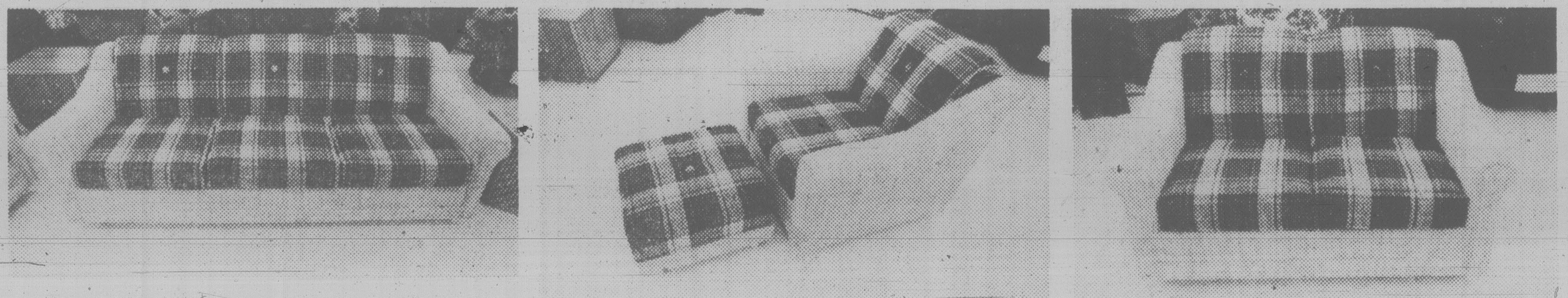

SOFA, CHAIR, OTTOMAN **$449**

LOVE SEAT **$279**

MATCHING SOFA BED
4-6" Springfilled Mattress **$399**

3-Pce. SKLAR SOFA CHAIR and OTTOMAN **$589**

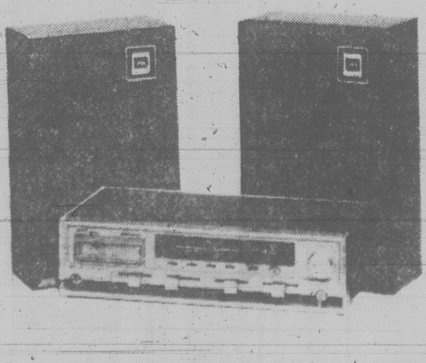

AM/FM STEREO RECEIVER WITH 8-TRACK TAPE PLAYER

Plays AM, FM; FM-Stereo broadcasts plus 8-track tape cartridges. Slide controls for Volume, Balance, Bass, Treble. Built-in AFC for better FM reception. Lighted dial with FM-stereo indicator light. 8-track playback mechanism with automatic tape program indicator lights and manual program selector pushbutton. Jacks for headphones, tape output, aux/tape input, phono input, speakers. Includes FM dipole antenna. Dimensions: 18"wx4¾"hx10"d.

$99

EASY PAYMENT PLANS AVAILABLE ON THE SPOT (O.A.C.)

CHARGEX VISA

master charge

* FREE PARKING * FREE DELIVERY

Furniture Centre

910 VIEW ST. 388-7411
(At Quadra)
Open 9 to 6 — Thurs., Fri. Nights 'til 9 p.m.

VICTORIA'S DAILY Classified

INDEX

VITAL STATISTICS
1 Births
8 Miscellaneous Cards of Thanks
308 Deceased Cards of Thanks
305 Deaths and Funerals
312 Florists
310 Funeral Directors
309 In Memoriam
313 Miscellaneous
311 Monuments

NOTICES
14 Announcements
16 Catering, Banquets and Reception Rooms
15 Coming Events and Meetings
20 Lost and Found
18 Places to Visit

EMPLOYMENT
28 Employment Service
21 Help Wanted — General
22 Office Help
26 Part Time — Temporary Help
24 Sales Persons and Agents
30 Situations Wanted
23 Skilled Trades
25 Teachers

BUSINESS SERVICES
36 Services Directory

PERSONAL SERVICES
33 Bands, Musicians and Orchestras
40 Business Personals
43 Dancing
42 Education
41 Legal Services
71 Music Teachers
39 Personals
34 Pre-Recorded Music
32 Trade Schools
38 Travel

MERCHANDISING
83 Aircraft
117 Antiques and Arts
78 Bicycles
80 Boats and Marine
65 Building Supplies
93 Cameras, Supplies and Photo Finishing
127 Chicks, Poultry, Hatching Eggs, Supplies
101 Children's Miscellaneous
116 Coins and Stamps
135 Farm Implements
60 Fuel
97 Furniture
105 Garage Sales
120 Garden Supplies
99 Groceries, Meats and Produce
95 Heating & Fireplaces
130 Heavy Equipment and Machinery
128 Livestock, Supplies and Events
96 Major Appliances
100 Miscellaneous for Sale
103 Miscellaneous Wanted
109 Miscellaneous to Rent
77 Motorcycles
70 Musical Instruments
125 Pets and Supplies
92 Sporting Goods
81 Sailboats
94 Store and Office Furniture and Equipment
115 Swaps
63 Timber
98 TV, Stereo, Radio Sales and Service
112 Wanted to Rent, Miscellaneous

AUTOMOTIVE
155 Automobile Financing and Insurance
164 Auto Body and Painting
168 Campers, Trailers and Motor Homes
166 Cars and Trucks Wanted
150 Cars for Sale
148 Lease Vehicles
149 New Car Directory
160 Parts, Accessories and Service
151 Sports, Import Cars
158 Tires
154 Trucks, Buses and Vans
156 U-Drive and Auto Washing

ACCOMMODATION
185 Convalescent and Rest Homes
175 Hotels
178 Summer Homes, Cottages and Resorts
181 Tourist Accommodation

RENTAL
201 Apartments to Rent, Furnished
200 Apartments to Rent, Unfurnished
203 Apartments Wanted
206 Duplexes to Rent
207 Duplexes Wanted to Rent
202 Furniture to Rent
215 Halls, Warehouses, Stores and Offices to Rent
197 Housekeeping Rooms to Rent
199 Housekeeping Rooms Wanted
211 Houses to Rent, Furnished
210 Houses to Rent, Unfurnished
212 Houses Wanted to Rent
205 Rental Agencies
190 Room and Board
191 Room and Board Wanted
193 Rooms to Rent
194 Rooms Wanted
204 Shared Accommodations

FINANCIAL
155 Automobile Financing and Insurance
233 Mortgage Loans and Insurance
234 Mortgages for Sale
230 Personal Loans and Insurance
235 Wanted to Borrow

REAL ESTATE
280 Acreage for Sale and Wanted
240 Business Opportunities
241 Business Opportunities Wanted
247 Commercial or Industrial Properties
258 Condominiums
253 Country Homes and Properties
270 Exchange Real Estate
290 Farms for Sale and Wanted
263 Garages for Sale, Rent, Wanted
293 Gulf Island Properties
250 Houses for Sale
265 Houses Wanted to Buy
295 Listings Cancelled
268 Listings Wanted
271 Lots for Sale
294 Mainland and Out-of-Province Properties
169 Mobile Homes and Parks
273 Property for Sale
274 Property Wanted
244 Revenue Property
245 Revenue Properties Wanted
259 Townhouses
285 Up-Island Properties
256 Waterfront Properties

386-2121

Monday through Friday, 8 a.m.-6 p.m. Saturday, 8 -5:30 p.m.

CLASSIFIED ADVERTISING RATES

All rates quoted are for insertion in both The Daily Colonist and Victoria Times.

PRIVATE PARTY WORD RATES
10 word minimum
1 or 2 days 17c per word per day
3 to 5 consecutive days 14c per word per day
6 consecutive days or more 12c per word per day

Real estate, mobile home, rental, clubs, organizations and business advertising does not qualify for these rates.

COMMERCIAL WORD RATES
10 word minimum
1 or 2 days 23c per word per day
3 to 5 consecutive days 20c per word per day
6 or more consecutive days 17c per word per day

SEMI-DISPLAY LOCAL RATES
Any advertisement which varies from 6 pt. regular classified style shall be considered semi-display.
14 agate lines per measured column inch.
1 or 2 days 81c per agate line per day
3 to 5 consecutive days 74c per agate line per day
6 or more consecutive days 67c per agate line per day

Contract rates for local businesses available on request.

NATIONAL AND OUT OF PROVINCE RATE
Regular Classified 22¢ per word.
Semi-Display 85¢ per agate line.
14 agate lines per column inch.

BIRTH NOTICES
Up to 30 words $5.00
Each additional word 17c

DEATH NOTICES, MEMORIAL NOTICES AND CARDS OF THANKS
75c per count line per day
3 consecutive days 65c per count line per day
SINGLE PAPER DEATH NOTICES ONLY 67c per count line per day

PRIVATE BOX NUMBERS $7.00
Private Victoria Press box numbers are for use only for replies to advertising published in the Victoria Times and The Daily Colonist.

VICTORIA OFFICE
2621 DOUGLAS ST. V8W 2N4
Classified counter service, 8:30 a.m. to 5:30 p.m., Mon. to Fri. Closed Saturday.

DUNCAN OFFICE
Advertising, Circulation, Editorial and General Information,
746-6181.
109 Ingram St. V9L 1N8

TERMS OF PUBLICATION

Canadian Newspapers Company Limited shall not be liable for non-insertion of any advertisement beyond the amount paid for such advertisement.

In the event of error occuring the liability of Canadian Newspapers Company Limited shall not exceed the charge for the space actually occupied by the item in question.

All claims of error in publication shall be made within 12 hours thereafter and if not made shall not be considered. No claim will be allowed for more than one incorrect insertion nor for errors not affecting the value of advertisement.

All estimates of cost are approximate. Advertisers will be charged with space actually used.

All advertising copy will be subject to the approval of Victoria Press, who reserves the right in its sole discretion to classify, reject or insert copy furnished.

All advertisements must comply with the British Columbia Human Rights Act. This act states no advertisement may state or imply a preference, limitation or specification on the basis of an applicant's race, religion, colour, marital status, ancestry, place of origin, age; or sex (unless the matter relates to the maintenance of public decency AND prior approval has been obtained through the Human Rights Branch).

While every endeavor will be made to forward replies to box numbers to the advertiser as soon as possible, we accept no liability in respect of loss or damage alleged to arise through either failure or delay in forwarding such replies, however caused, whether by negligence or otherwise.

NOTICE OF COPYRIGHT

Full complete and sole copyright in any advertisement produced by Canadian Newspapers Company Limited is vested in and belongs to Canadian Newspapers Company Limited, provided, however, that copyright IN THAT PART AND THAT PART ONLY of any such advertisement consisting of illustrations, borders, signatures or similar components which is, or are, supplied to Victoria Press by the advertiser in the form of reproduction proofs, veloxs, etc., and incorporated in said advertisement shall remain in and belong to the advertiser.

CIRCULATION INFORMATION

The Daily Colonist 383-4111 Victoria Times 382-3131

Wherever carrier service is maintained, $5.00 per month.
By mail — Vancouver Island and Gulf Islands, $7.00 per month, $20.00 per 3 months, $40.00 per 6 months, $80.00 per year. Rest of Canada, $8.00 per month, $22.50 per 3 months, $45.00 per 6 months, $90.00 per year.
Outside Canada, $20.00 per month, $240 per year.

BY MAIL
Saturday Times Only Sunday Colonist Only
Canada 60 cents per copy, $30.00 per year. Outside Canada, $1.10 per copy, $55.00 per year.

The Daily Colonist Second Class mail registration No. 0516.
Victoria Times Second Class mail registration No. 0625.

ISLAND REPRESENTATIVES
Duncan, Chemainus — Mr. HILTON HOLT 746-6181
Nanaimo 758-9633 Lake Cowichan 749-6206
Port Alberni — Mr. Fred Suhr 723-8312

1 BIRTHS

BOWLES—Born to Kim and Susan, a beautiful baby girl, Jennifer Brianne, 7 lbs. 3½ ozs., on July 19, 1980. Many thanks to Dr. Mackie, his staff, and the wonderful staff at Victoria General Hospital.

HOBBS — Born to Lance and Debbie, a girl, Kendra Anne, 7 lbs. 8½ ozs., on July 16, 1980. Thanks to Dr. Guy and staff at Victoria General Hospital. Insured.

MAH — Born to Anson and Pat (nee Lee) on July 17, 1980 at RJH a son, Brandon Curtis, 6 lb. 14 oz. Thanks to Dad for great coaching, Dr. M. Smith and Maternity Staff, and Carol at YMCA Lamaze.

14 ANNOUNCEMENTS

OPENING SOON THE Property Store
Inquires welcome, 382-5444

ANIMAL'S CRUSADERS GARden party, will definitely take place Saturday July 26, 2-5pm. If fine, 2199 Lafayette Street. If wet, St John Ambulance Hall, 941 Pandora. 386-9832

MARILYN'S FOREST OF Dolls is now open from Tuesday-Saturday, 9:30-5 at 3318 Oak St. The store for doll makers and collectors.

VISIT "THE ROBERT Browning, Elizabeth Barrett Musical Photo Story" stall at Esquimalt Sports Centre next Sunday July 27th.

15 COMING EVENTS AND MEETINGS

Victoria's Finest SWAPPE & SHOPPE Announces:
In conjunction with the Rising Star Country Faire, Swappe & Shoppe will be held both Sat. & Sun., July 26 & 27. Times: 10am-7pm. Information: 388-6120 (8am-2pm).
Join us at the Vic West Community "Y", 521 Craigflower for a fun-filled weekend.

DOLPHIN FOOTBALL BINGO
EVERY THURSDAY
Early birds 6:45 pm
Victoria Curling Rink QUADRA ST.

ATHLETICS BINGO
EVERY WEDNESDAY
VICTORIA CURLING CLUB
Early Birds 6:45 p.m.

HOW WOULD YOU LOOK IN A PORTRAIT??
The Artists' Showcase is pleased to feature talented portrait artist, James Plant, Thursday, July 24th through Saturday, July 26th. Capture your child or yourself in a watercolour or pencil sketch while you wait or bring your favourite photograph, 2nd floor, Maynard Court, 733 Johnson Street. 382-5444.

SINGLES SCENE DANCE, Saturday July 26th, everyone welcome, White Eagle Hall. Tickets available at Hillside Mall. Sorry no tickets sold at the door. Information 384-5683, 382-6020, 479-6050.

NEW YORK YANKEES
By bus, August 19, 20 & 21 in Seattle. Reserve 381-5847

20 LOST and FOUND

LOST GINGER STRIPED 13 month old neutered male cat disappeared from Filmer Rd near Cedar Hill Golf Course while blasting was going on 3 weeks ago. Great family pet. Reward offered. Cats' Protection League, 598-5731.

LOST: APPROXIMATELY 2 weeks ago, ladies diamond ring along route Bethune Avenue, Saanich Road, Quadra Street, West Saanich Road, Wallace Drive, Woodward Drive, Sea Drive. Reward. Please phone 598-1389

SUBSTANTIAL REWARD OFfered for information leading to the return of young cream colored male cat, answers to Stanley, Belmont Park area, July 19. 478-8809, 478-7767.

LOST: FRIDAY, APRICOT colored cockapoo dog around Cedar Hill golf course area. Answers to Sparky. Reward. 477-1408, 386-3690.

LOST: BROOCH, CRESCENT-shaped, diamond set, on Dalhousie, between Beach and Eastdowne, Saturday night. 592-1319. Reward.

FOUND LOVING OBEDIENT, very hungry male dog. Black Lab cross with white markings at Camp Pringle, Shawnigan Lake. 598-8165 112-743-2189.

LOST: WOMANS DOUBLE band gold tone wedding ring, vicinity of doctors medical clinic. Reward. 385-9184 after 5:15pm.

LOST: FROM MEADOW Place, Oak Bay, small thin old tiger tabby cat. Any information really appreciated, good or bad, 592-0325

FOUND VIC WEST AREA, young siamese cat. Phone 387-5381 before 5 pm. ask for Mrs. Schoor. After 5 pm. phone 385-6878.

LOST FEMALE GERMAN Shepherd, answering to the name of Kala, missing from North Saanich area. Reward. 656-1648.

LOST: WHITE AND BLACK female cat with white collar, answers to "Prudence", possibly West Saanich Road area. Reward. 652-4934 after 6.

LOST FRIDAY THE 18TH mans gold Seiko watch, digital quartz at or near Mount Doug Park/Trail. Reward. 477-3761 after 4:30pm.

LOST: BLUE POINT SIAMESE female cat, off white with grey points, Gordon Head area. 477-2749

LOST: GLASSES ON OAK BAY bus or on Margate Rd. between Newport Ave and Oak Bay Beach Hotel. 595-7865 after 3pm

LOST: SIAMESE KITTEN, Quadra/Hillside area, July 20th. 381-0061

LOST BLACK SMALL FEMALE bernese cat, large golden eyes. Brentwood Bay/Wallace Drive area. $50 reward. 652-4108.

FOUND: SATURDAY ON WILkinson near West Saanich road, cushions with flowered cover for chesterfield or chair. 658-5778

FOUND GRAY AND WHITE female kitten, approximately 10-weeks old, house broken. 656-0074.

FOUND: YOUNG ALL WHITE kitten, Cloverdale-Tattersal area, on Lovat. 382-8488 or 385-6182

LOST: TWO KITTENS, 1 ORange, 1 grey short-haired tabby, Haultain/Fernwood area. Contact: 1528 Haultain or 592-0033.

LOST 2-YEAR OLD MALE Irish Setter Retriever Cross, Oak Bay area, reward. 598-2215, 382-3996.

LOST: BLACK AND WHITE female kitten, with pink collar, probably Esquimalt area. 382-5967 598-1720

LOST: LADIES YELLOW gold wedding band set with 11 diamonds, July 22nd. Reward. 385-8444.

FOUND: VERY SMALL GREY striped tabby kitten, Toronto St. White on paws. 383-1538. 385-8124.

LOST: BLACK TRUCK AND trailer hitch, in vicinity of Tulip Avenue and Interurban. Urgently needed for work. 479-9833

LOST TORTOISE SHELL CAT (black with some orange), white flea collar, Marigold. Reward. 479-1334.

LOST: GREEN MALE BUDgie, Oak Bay Rec area, Monday. 595-8796

LOST SINCE JUNE 20TH, blue budgie, Burnside/Tillicum area. 385-4706.

LOST: JAPANESE SPANIEL, Craigflower-Admirals area, 388-9829

LOST: FROM WEST SAANICH Road, fluffy grey female cat. 652-1688

FOUND: FLUFFY HALF-grown tabby kitten, Brentwood Drive. 652-2792.

FOUND: SET OF KEYS NEAR Crystal Gardens, Sunday evening. 384-3390.

LOST: TAME GREEN BUDGIE with yellow head, Lake Hill area, reward. 479-5820.

FOUND: WHITE FEMALE kitten, 3 months old, Gorge Rd near Mill, July 22nd. 727-3177.

LOST: AT BEAVER LAKE Park, ladies gold Seiko watch, July 21st. Call 388-7671.

LOST: YELLOW AND GREEN female budgie, Gordon Head area. 477-4337

FOUND: SET OF KEYS ON Shawnigan Lake Rd. 478-5722.

LOST: ONE SATCHEL, BLUE, one book, car keys, etc. 382-8876

FOUND: 3 KEYS AT TOPAZ Park tennis court. 384-3158

21 HELP WANTED GENERAL

EDITOR STUDENT NEWSPAPER
The Alma Mater Society requires an Editor for the weekly newspaper, The Martlet. Candidates must be students at the University of Victoria or other post secondary institution. Candidates should be knowlegable and proficient in writing, editing, staff recruitment and must be able to work with diverse interests groups. Salary is on a per issue basis and is under review at present. Interested persons should apply in writing to the Vice President Finance, Alma Mater Society, University of Victoria, P.O. Box 1700, Victoria V8W 2Y2. Deadline for applications is August 1, 1980.

THE PANTRY FAMILY RESTAURANT
Chain is opening in Victoria at
3214 DOUGLAL ST
Across from the Mayfair Shopping Centre and will be requiring the following part time and full time staff. Experience is not necessary but will be helpful. On the job training will be given.
COOK
TRAINING COOKS
HOSTS/HOSTESSES
WAITERS/WAITRESSES
BUS PERSONS
DISHWASHERS
Interviews for these positions will be held at the Red Lion Motor Inn, Banquet Room, 3366 Douglas St, Victoria, on Tuesday July 29th from 1pm-7pm and Wednesday July 30th from 10am-2pm.

SUZY CREAMCHEESE
HILLSIDE MALL
ASSISTANT MANAGER
We are looking for a sales oriented and hardworking, conscientious individual who has a minimum 2 years ladies fashion experience. Previous supervisory responsibility an asset. Please apply in person between 9-12am, Monday-Friday.

SUB—STATION MANAGERS
The COLONIST will soon have positions open for SUB—MANAGERS. These postions are available in different locations throughout the city. This is a salaried position and requires 1-1½ hours each morning, 6 days a week. A car would be an asset but is not essential. For an interview and more information call 383-4111 CIRCULATION DEPT.—MR. FAERBER

SUZY CREAMCHEESE
HILLSIDE MALL
Looking for outgoing friendly sales personnel for ladies fashion boutique. Full time and part time hours available. Previous sales experience required. Please apply in person before noon.

$ SUMMER MONEY $
Colonist morning routes are now available in the ESQUIMALT AND VIC WEST area. Adult size routes can earn up to $200 per month for 1-1½ hours daily. Student size routes can earn $100 or more per month all in your free spare time. Call now to place your application to MR. FAERBER at 383-4111.

MANAGER CARETAKER
Capable person to manage trailer park, cabins and camp ground year round, in Parksville, B.C. Some experience necessary. Starting September 1st, 1980. Comfortable home provided. Write Victoria Press Box 513

GOVERNMENT LICENSED driving instructors or will consider training. To instruct on trucks and buses. Must have a valid Class 1 drivers license. Must have 3-5 years truck driving experience. APPLY BY LETTER to Safeway Driver Training School Ltd. 483 Burnside Road East, Victoria, V8T 2X3

FRIENDS & CO. HAIRSTYLISTS
Opportunity for 2 talented hair cutters with or without clientele. Phone Hillside 592-5252 speak with Gerard or Mario or phone Hartwig Courts 388-6618 speak with Patrick

HAIRDRESSING INSTRUCTOR
To teach theory and practical. Previous experience or have held a Provincial licence for two years. Salary $12,000+. Victor Hairdressing School Ltd. 669 Fort St. Victoria, B.C. Business 388-6222, Home 386-6547.

VICTORIA SECURITY PATROL LTD.
Requires full and part time security guards. Must be neat in appearance and bondable. Previous police, military or security experience an asset. Apply in person at 3453 Quadra St. Monday to Friday, 8:30-4:30pm

CARETAKER
September 1st. Couple to manage two small apartments, Oak Bay area. Duties: halls and lawns, approx 1 hour per day. 2-bedroom suite supplied reduced rent. Suit couple one working or retired couple. Victoria Press Box 507.

FULL TIME TELLER
Required by the Bank of Nova Scotia, experience preferred but not essential, willing to train individual who meets our requirements. We offer full benefits and competitive salary. Apply in person at Hillside Shopping Centre branch.

THE DAILY COLONIST HAS profitable adult sized routes available in the Saanichton Peninsula. Brentwood and Saanichton routes have monthly profits from $60.00 to $250.00 taking from 40 minutes to 2½ hours daily. For further information please call G. ROSS, 383-4114 local 163

DAYCARE SUPERVISOR TO direct new group daycare program at the Fernwood Community Centre. Qualifications; minimum of 5 years experience and graduation of Early Childhood Education and Care Program. Submit letter of application and resume by August 15th; 1240 Gladstone, Victoria, V8T1G6.

CHILD CARE WORKER FOR Nanaimo Theraputic group home. Salary $1,000 to $1,300 per month dependent upon experience and edutcation. Job description: shift work, working with teenagers, using a team approach. Send resume to 2935 Wildwood Ave., Nanaimo B.C. by July 28th, 1980.

NIGHT AUDITOR/ DESK CLERK
for mid size downtown Vancouver Hotel. Must be fully experienced and have good work record. Apply in writing or in person, Sands Best Western, 1755 Davie Street.

Alpha Home Care
Is accepting applications Monday through Friday 9:30am-3pm for a part time homemaker position (4 hours per day) in the Cordova Bay area. Please apply in person at 3371 Oak Street.

WANTED - MANAGER FOR small city hotel and beer parlour located in interior of British Columbia. Salary commensurate with experience and ability. Equity position available for qualified individual. Send complete resume to Victoria Press Box 451.

PSC WORKERS CO-OP SEEKS male or female and worker-manager owner to distribute whole foods in Victoria area. Knowledge of natural foods, business management skills, coop process and ability to drive truck would be assets. 386-3880; Monday to Saturday.

EUROPEAN SPA
Wanted instructor for mens department. Must be mature, slim, dynamic personality and enjoy working in a friendly atmosphere. Personal interviews only between 10 am. - 1 pm. weekdays. 1570 Hillside (no phone calls please).

Alpha Home Care
Is accepting applications Monday through Friday 9:30am-3pm for live in homemaker. Please apply in person at 3371 Oak Street.

MATURE AND RELIABLE BAbysitter required to look after our 1 year old in our South Oak Bay home, commencing September. This is a permanent part time position, Monday-Friday, 8am-2:30pm. 598-1260 after 6pm

SHORT ORDER COOK
Small private social club requires mature, experienced person for night shift. Prefer someone who also enjoys home baking, must be personable and responsible. Apply Mrs. Warwick, 383-7721, 3 to 4pm

BABYSITTER NEEDED GORdon Head school area September - June, Monday through Thursday. Maximum 25 hours. 2 boys 3 and 5 (afternoon kindergarden) Car necessary, prefer parent with play mate for 3 year old. 477-5055.

HAIR STYLIST. WE HAVE AN opening for experienced hair stylist. Good working conditions in a new modern salon. Commission plus. For more information call George at 388-6364 or come in to Head Liners at 850 Blanshard Street.

LIVE IN HOUSEKEEPER FOR professional family, Cordova Bay. Two school aged children. $400 a month. Can move in August, begin September 1. 477-6911, extension 4890 or 658-8689 after 6pm and weekends

HEADMASTERS
HAIR DESIGNERS
Requires hair stylist, full or part time. Excellent working conditions. Phone Joel, 384-2010 after 6pm for interview.

MOTEL CARETAKER FOR Duncan area. Mature couple. Good salary, good living quarters. Apply PO Box 395, Duncan BC V9L 3X5, stating experience, age, telephone number, etc. All replies confidential.

EUROPEAN DELICATESSEN requires experienced sales person for full or part time for shift to 9pm. Please only if fully experienced, able to work alone and interested in a permanent job. Apply 384-4991.

JAMES BAY PIZZA PIEMAN has an opening for an experienced sandwich lunch cook. 4 hours per day or possibility of a split shift over dinner hour if additional hours required. Apply at 858 Esquimalt Rd from 1-4pm

NEEDED EXPERIENCED INterpreters; Inuit, Porteuguese, Turkish, Pharsi—Persian, Polish, Swiss, Italian, Greek, Panjabi, and other languages. Send resume including phone number to Victoria Press Box, 512.

PERMANENT POSITION FOR combination alarm installer and security guard. This position is flexible in either field but requires experience in all aspects of electronic protection. Send resume to Victoria Press Box 502

INTELLIGENT APPRENtice, welder or mechanic to work with a progressive company in the Victoria area. Please apply in own handwriting to 1842 Keating Cross Road, R.R. 3, Victoria, V8X 3X1.

LICENSED DAYCARE SUpervisor required for The Kaatza Daycare Center commencing September 2nd, 1980. Please reply to Box 834, Lake Cowichan, B.C. before August 15th, 1980. All applications confidential.

PERSON WHO IS ABLE TO work hard and produce, knowledge of woodworking equipment helpful but aptitude and diligence more important. Part time leading to full time. Call 388-9321 for appointment.

DANCE TEACHERS, RECEPtionist, supervisor, counsellor. Experience not necessary, will train. Apply in person or call from 1-6 pm. Monday to Friday. 715 Yates Street, 385-1476.

BRENTWOOD INN
Evening cook wanted. 652-2413

BEVERAGE MANAGER
Fully experienced in all aspects of beer parlour, including a licensed pub for large Vancouver Island hotel. Victoria Press Box 469

COOK-HOUSEKEEPER needed for island estate, July 15th to Sept 15th. $500 monthly plus room and board. Student OK. Call Victoria Radio N6—28340.

SHORT ORDER COOK WANTed immediately, evening shift 1-9 pm. Apply in person, Jacob's Family Restaurant, K-Mart Shopping Centre. Must be clean and fast.

REQUIRED FOR ADULT, NO pet, prestige apartment, mature bondable caretaking couple, written references required on interview. Victoria Press Box 481.

EXPERIENCED DINING room cook wanted. Shortts Restaurant. Apply in person with references, between 1:30-3:30pm, ask for the Chef. No phone calls.

RELIABLE PART-TIME BAbysitter needed immediately in Sooke. My home, or yours if near Sooke Elementary. References required. Call after 7pm or on weekends, 642-4281.

IMMEDIATE OPENINGS
Full and part-time chambermaids. Applications at front desk.
ROYAL OAK INN
4680 Elk Lake Drive

REQUIRED IMMEDIATELY combination cocktail waiter/waitress bartender for cocktail lounge. Apply in person, Coachman Inn, 229 Gorge Road East.

WOULD LIKE LIVE-IN housekeeper, someone needing home. Must be attractive, nondrinker, responsible, love children and domestic life. 112-748-6164, anytime.

WANTED: A COMPETENT loving babysitter, in the University area, for 2 children, ages 1 and 2. Tuesday, Wednesday, Friday; beginning September; references please. 477-5606.

HAIRTRENDS
James Bay Square, requires an experienced hairstylist who is versatile in all facets of hair care. Please phone 383-3245 to arrange an interview.

MATURE PERSON WITH pleasant telephone manner required. Must be able to deal with public and be willing to work evenings. 28 hours per week. Victoria Press Box 403.

LIVE-IN HOMEMAKER. FOR family in country home. Monday - Friday. Live-in, evenings and weekends free. Private room and board included. References please. 656-5024.

EXPERIENCED DESK clerk for modern Victoria hotel. Good working conditions with all benefits. Full time employment. Salary negotiable. Apply Victoria Pres Box 404.

TRUCK DRIVER—WAREHOUseman, experienced, must know Victoria and surrounding district. For other details call weekdays 386-6434 and on Saturday 592-6891.

COUPLE FOR CARETAKING DUTIES in small adult oriented apartment block, centrally located. Apply Victoria Press Box 521.

HAIRSTYLIST, EXPERIence, clientele necessary. High commision. Phone for appointment, 595-4711. Evenings 383-1096.

EXPERIENCED, LIVE-IN caretaker required for 13-suite Esquimalt apartment block. References. Call 478-0580, 6-8 pm only.

EXPERIENCED WAITers/waitresses and hostess/host with bar experience. Apply 2pm-4pm afternoons, Dino's Place, 4011 Quadra.

EXPERIENCED SHORT-order cook. Tues.—Sat., 2pm.-6pm. Apply in person before 4pm at The Esquimalt Deli, 1153 Esquimalt Road.

WANTED, PERMANENT MAture person to work in fast food coffee shop, must be quick and have very pleasant personality. Phone Mr Howard, 383-8232.

BABYSITTER REQUIRED for 15-month boy, September 2, 1980. $10 a day. 8-5:30, Monday to Friday. Gordon Head to town preferred. 721-3117, after 6.

OAK BAY
Live-in housekeeper required for mobile elderly gentleman. Car available for licensed driver. $350 per month. 592-9835

REQUIRED IMMEDIATELY, picture framer, commercial experience necessary. Apply in person at Fast Frames, 1213 Wharf, 385-6722.

ENERGETIC YOUNGER PERson to work in glass shop. No experience necessary. 40 hour week at $4.50 hour. Reply to Victoria Press 510

HOSTESS/HOST CASHIER
Experience preferable. Responsible attitude a must! Evening shift. Apply in person, Smittys Pancake House, 850 Douglas.

SIDNEY, EXPERIENCED desk clerk night auditor wanted 3 nights per week. Phone for appointment 656-1176 ask for Dentro.

WE REQUIRE PEOPLE WITH pleasant personalities to make appoints for our staff, 3-9pm, Monday-Friday. 386-3444, 3-9pm.

HAIR STYLIST
Wanted with some Clientele for downtown Salon. 386-6188.

COOK REQUIRED FOR hotel restaurant, union establishment. Apply in person, 2852 Douglas Street, ask for the Chef.

EXPERIENCED SHORT order cook required. Apply in person between 4-6pm, 404 Quebec Street

DRIVER/ OWNER WITH small P/U truck or van for courier service. Reply Victoria Press Box 497.

WANTED: ROOFER WITH all types of roofing knowledge, must have 3 years experience. 595-7722.

URGENT, MATURE SITTER for 4 and 1-year-old, on-call situation, my home (Esquimalt). 388-9475.

WANTED MATURE, EXPERIenced waitress/cook helper. Apply Douglas Hotel. No phone calls please.

WANTED PERSON WITH good working experience and handling power tools. Victoria Press Box 408.

MATURE CASHIER HOSTess/host, for night shift only. Apply in person after 4:30pm at Peacock Restaurant.

SALAD PERSON AND SHORT order cook. Apply The Apple Tree Restaurant, Hillside Shopping Center.

EXPERIENCED BARTENDer, 4 or 5 evenings per week including weekends. 656-5596, 9785 5th Street, Sidney.

RELIABLE BABYSITTER wanted to care for 4 year old girl, occasional evenings. Woolco—Carey Road area. 386-2308.

WANTED: EXPERIENCED housekeeper, 4 hours daily Monday-Friday. Gordon Head. 477-7720

WANTED: MATURE HOUSEkeeper companion for elderly couple, Oak Bay. Wages negotiable. 598-5718.

WANTED DAYTIME BABYsitter in area around Weiller Avenue. 656-7609.

MATURE, LIVE-IN HOUSEkeeper for one lady in city, close to bus. 598-7160 or 656-1264

WANTED: RN OR GRAD FOR 3 to 11 shift, 5 days a week. Phone for appointment 383-7814.

TAXI DRIVERS, CLASS WARranty and chief permit. 1315 Esquimalt Road

CASHIER, APPLY SMITH'S Supermarket, 5124 Cordova Bay Rd.

HOUSEKEEPER-COMPANion, nice clean surroundings, very light work, 598-0039

EXPERIENCED MAIDS AND janitors, full or part time. 384-3344.

HAIRDRESSING APPRENtice wanted. Phone 477-8912

WANTED: DAYTIME BABYsitter, Oak Bay area. 592-9132.

22 OFFICE HELP

KEYPUNCH OPERATOR Temporary
A temporary Keypunch Operator is required by the Computer Services Division of the British Columbia Assessment Authority located in Victoria.
The Keypunch Operartor will have the ability to operate alphabetic and/or numeric keypunch and verifier machines with an extremely high degree of accuracy; ability to produce above-average volume production of punched record cards from a large variety of complex coded and uncoded source documents; display initiative and considerable independent judgement in the punching of tabulating cards; performs a variety of related clerical duties as required. The successful candidate will possess grade 12 with a minimum of 3 years experience; will be able to produce accurately a minimum of 9,000 key strokes per hour and ability to work under high noise level conditions.
Monthly Salary: $1203.61.
Closing Date: July 29, 1980.
Applications may be obtained from the various assessment offices located throughout the province. Please forward completed application forms to:
Director of Personnel
B.C. Assessment Authority
1537 Hillside Avenue
Victoria, B.C.
V8T 4Y2

CLERK/TYPIST II for the CAPITAL REGIONAL DISTRICT ENGINEERING DEPARTMENT
Salary: $1040-$1120 per month.
Using a Micom 2000 word processing unit to type engineering contract documents, technical reports and correspondence, operating small switchboard and radio; receptionist duties, other related duties.
The successful candidate will be eligible for a broad range of employee benefits as provided in the Union Agreement.
Candidates must have a minimum typing speed of 50 w.p.m., good knowledge and experience of office procedures. Preference will be given to those with training and related experience in the operation of an electronic word processing unit.
Applications will be received by the Employment Officer, Capital Regional District, P.O. Drawer 1000, Victoria, B.C., V8W 2S6, no later than Wednesday, July 30th, 1980.

OFFICE MANAGER/ GIRL FRIDAY
ONE PERSON OFFICE
With considerable bookkeeping experience required for established auto parts and repair business in Central Victoria location. Position involves complete books to monthly statements, cash control, banking, some credit collections, and general administration. Interesting variety for a self-motivated person able to work on their own in a bright office. Reply in confidence giving work and salary history to Victoria Press Box 476

LEGAL SECRETARIES REquired, corporate/ conveyance/ word processing system. Interested in becoming a top-notch legal secretary? If you are a skilled and experienced secretary, with or without law office background, an expanding medium size Victoria firm offers excellent training and experience. Achieve your ambition for a challenging and lucrative career. Resumes and references in confidence to Victoria Press Box 495.

PERSON FRIDAY
Dicta, typing, reception, general bookkeeping to trial balance. Able to work on own and handle a variety of duties. Position available immediately.
PRIME PERSONNEL
270-1070 Douglas Street,
385-7012

REQUIRED IMMED. EXPERIENCED, CONVEYANCING SECRETARY. SALARY FROM $1,200 to $1,400 PER MONTH DEPENDING ON EXPERIENCE AND ABILITY. CALL 388-4444.

MAJOR OIL COMPANY
requires full time new accounts/customer service clerk. High school graduation, previous office experience, typing and familiarity with in-house mini computer essential. Excellent salary and benefit package available. Please send complete resume in writing to Victoria Press Box 509.

ROYAL TRUST TELLER
Experinced preferred. 40 WPM typing required. We will train suitable candidate with cash experience. Position now open. Hours 8:30 - 4:30 Monday to Friday. Phone Mrs. Wilson 388-4311.

WE NEED A MATURE CAPable bondable person, a nonsmoker with own transportation, experienced in bookkeeping, banking, collecting accounts, a good typist able to take phone orders and price invoices. Wages negotiable. It is important to state age, experience and supply references. Victoria Press Box 511.

EXPERIENCED, MATURE, steno-bookkeeper-secretary for busy diversified office - Fairfield area. Req'd compatibility and personable contact with public. Real estate accounting an asset. Bonding and ref. req'd. Victoria Press Box 494

REQUIRED: A PERSON FRIday for a one person office, some bookkeeping experience and knowledge of meat industry an asset. All benefits included. For interview please call Mr. D. Michiel at 385-3551 on July 23 or 24 between 1-4pm.

SECRETARY WANTED FOR young lawyer. Large, happy firm. Some general experience and at least 60 wpm accurate typing required. Resumes and referenes to 3rd Floor, 844 Courtney St. please.

FULL TIME STENOGrapher/receptionist required immediately, 10am-6pm, Monday-Friday. Salary range starting $700-$750. Applications available at front desk Victoria YM & YWCA, 880 Courtney St.

CONSTRUCTION SITE NEEDS receptionist — bookkeeper. Preferably with industrial First Aid ticket. Wage negotiable with experience, 382-2644 for appointment.

TRAVEL CONSULTANT, MINimum 1 year I.A.T.A. experience. Featherstone Travel. 477-0131

23 SKILLED TRADES

MacMILLAN BLOEDEL
requires a
STEAMFITTER/ PIPEFITTER
for Chemainus Sawmill Division located on southern Vancouver Island. This is swingshift work with the union wage at $12.885 per hour. Applicants must have a B.C.T.Q. with sawmill experience preferred.
For further information, please contact:
Personnel Department
P.O. Box 540
Chemainus, B.C. V0R 1K0
Phone: 246-3221

ELECTRONICS TECHNICIAN
To service broad range of audio visual, communications, stereo and hifi equipment. Good working conditions. Reply in writing stating salary expected to: Queale Electronics, 1004 North Park St, Victoria, V8T 1C6.

DINING LOUNGE
Requires cooking staff. If you are enthusiastic, responsible and looking for an opportunity to work with a fast-growing restaurant apply in person only with references to Mrs. Carter, Charles Restaurant, Royal Oak Center between 11am and 6pm.

AUTO MECHANIC
Competent licensed auto mechanic required by service station, 521 Lyall St. Knowledge of all makes and wheel alignment experience essential. References required. For interview call Manager at 382-0015 between 8am-4pm

EXPERIENCED MECHANIC required to service and repair single axle and tandem dump trucks. Must be able to work with minimum supervision. Excellent wages commensurate with experience. Apply to Circle 6 Trucking Ltd, 2720 Turner St. 386-1421.

ONE PERMANENT FULL time and 3 casual nurse aides required immediately. Minimum 3 month Camosun College Nurse Aide course, or 2 years hospital Nurse Aide experience required. Contact Queen Alexandra Hospital for Children, 2400 Arbutus Road, Victoria. 477-1826

BACKHOE OPERATORS
Qualified Case 580 rubber tired backhoe operators. Experienced operators only need apply to OK Trucking Co. Ltd., Dispatch Office, 2720 Turner St.

NURSE REQUIRED FULL time or part time for the Port McNeill and District Hospital on Northern Vancouver Island. Phone collect 112-956-4461 or wirte P O Box 790 Port McNeill, B.C.

EXPERIENCED CEMENT finisher needed for small Victoria business. Own transportation needed. Call evenings 388-6275 pager 2924. Leave name and number

ONE CARPENTER'S HELPER and one experienced carpenter required for approximately 4 weeks work, starting immediately. 478-5218 after 5pm

ALIGNMENT MAN, MUST BE fully qualified in brakes and front end and familiar with Visualiner, own tools preferred. Call Ed, 8:30-5:30, 386-0214

EXPERIENCED CABINET maker for local shop specializing in apartments. Phone 652-3211.

EXPERIENCED DECKMAN, shingle sawyers, shake and shingle packers, 112-726-7269 after 5pm

WANTED QUALIFIED CRIBbing and framing carpenters. 388-5113.

WANTED: EXPERIENCED dump and boom person. 479-7960 or 592-9697

CRANE OPERATOR, MUST BE experienced, for job in town. 381-6727

CAPABLE AND RELIABLE handyman to do minor renovations, pay negotiable. 479-6108.

24 SALES PERSONS AND AGENTS

BLOCK BROS. "THE BESTSELLERS"
REAL ESTATE CAREER
TRAINING PRODUCES SUCCESS
Block Bros. will train you in sound proven methods enabling you to quickly reach your desired level of success. Successful progressive salespeople
ARE NOT BORN, THEY ARE TRAINED
Call today, interviews by appointment only. (Held strictly confidential.)
CALL "THE BESTSELLERS"
Sidney-Colwood 478-5561
Bill Wonnacott
Douglas St. 386-3231
Bob Hahn
Shelbourne 477-1841
Bob Cullum
Bernie Wilkinson

LICENSED REAL ESTATE SALESPEOPLE WANTED
Modern office with good parking, needs more PROFESSIONAL SALESPEOPLE, excellent COMMISSION SPLIT, some financing available to assist in our many varied company listings. For further details call in confidence to Ken Porter, 388-7868, or drop in to 23 Burnside Rd. W.
DUNSMUIR PROPERTIES LTD.

Century 21
WESTERN HOMES LTD.
1037 Cloverdale 386-3494

REAL ESTATE PRE-LICENCE
Tutoring for all interested parties. Small groups. No future employment obligation. For full details call now CENTURY 21 Western Homes Ltd. 386-3494 (24 hrs).

EXPERIENCED SALES PEOPLE
We are expanding into the Victoria area, and we need more team members. To qualify you must:
1. Be experienced in direct sales.
2. Be willing to work hard and accept instructions.
3. Have above average income goals.
4. Be dependable and wish to give our clients the best in service.
IF YOU FEEL YOU QUALIFY, call 381-2213, Thur-Sat 1pm-7pm.

24 SALES PERSONS AND AGENTS

EXPANDING WESTERN CAnadian Company requires sales oriented men or women to work Victoria, Sooke, Duncan and up-island areas. Opportunity for excellent income, travel incentive, and advancement to management level for right individuals. For interview phone, Marketing Manager, Norm Hansen, 383-4464 between 9-2pm.

FASHION RELATED COMpany require managers in Greater Victoria area. Sales experience an asset but not necessary. Must be self motivated, and relate well to people. Some evenings involved. Transportation necessary. For information, call 474-2535

SELL THE HOTTEST PRODUCT IN TOWN!
Sell subscriptions for Victoria Symphony's exciting 1980-81 season by telephone. Salary. Phone Mary at 385-9771 during business hours.

UNIQUE OPPORTUNITY WITH
the Monach Life Assurance Company can be yours. An interview can tell us both if we need each other. Please phone 384-6511.

WANTED; SALES REPREsentative in Victoria and up-Island for small kitchen appliances. Capable of doing store and in-home demonstrations. Commission basis. Call collect 384-4922 or 721-3988

LOOKING FOR A FUTURE? Want more out of life? Could you use $50,000 a year or more? Interested? Invest one hour of your time to investigate this opportunity. For appointment call 477-8928

EXPERIENCED SECURITY sales person required to service commercial downtown core in all aspects of security including alarm leasing and service. Salary and commission. Send resume to Victoria Press Box 502.

TAKE ADVANTAGE OF TAX benefits, vacations, automobiles, early retirement, plus great income potential. Minimal fee. No risk. No obligations. Call Jack at 381-1211

VICTORIA'S FINEST LADIES wear store requires qualified full-time sales people. First class working conditions in a prestige environment. Reply to Victoria Press Box 501.

TELEPHONE SOLICITORS needed. Preferably experienced and mature. Work from your own home. Hourly wage plus bonus. Please call between 8:30an-5pm 386-6958 Ext. 109

MATURE TELEPHONE SOlictor needed for local business. Experience essential. Call between 7PM-9PM. 383-5129 ask for Brant.

TELEPHONE SOLICITORS required, work in your own home, experienced preferred but not essential, excellent commission. Call 385-1476.

CAREER POSITION. PLEASE call 381-6134 after 5 for recorded message.

25 TEACHERS

School District 85
VACOUVER ISLAND NORTH

Applications are invited for the following vacany effective September 1, 1980.

50% Home Ec/50% S.S.
Grades 8 - 10
Alert Bay, B.C.

The successful applicant will be responsible for development of Career Education in Home Economics.

Please send information on background, training and references to:
District Superintendent of Schools, Box 90, Port Hardy, B.C. v0n 2p0.

26 PART-TIME or TEMPORARY HELP

PART TIME TELLERS.
$5-$7 per hour
Westcoast Savings is looking for a few bright and enthusiastic people for steady Monday and Saturday part time teller positions in our Victoria branches. If you have good people skills and enjoy challenging and interesting work call us. Previous banking experience preferred but not essential. Reply to Bob Crawford, 388-7924.
WESTCOAST SAVINGS CREDIT UNION

★★AVON★★
Budgeting again this week? Excellent earnings for part-time selling. No experience necessary. Call 384-7345, answering 24 hrs.

COOK REQUIRED FOR SUMmer school, 4½ weeks. Duties included regular meals to be served 3 times per day for approx. 170 people. Shift work including weekends. Salary negotiable according to experience. For interview please call, 595-2626.

DENTAL RECEPTIONIST, permanent part-time, afternoons, experience in dentistry or related fields. Dr. L. Talarico, 595-2933

COOK NEEDED FOR SPECIAlized care home for holiday relief, good salary, must like people. Phone Mrs. Clancy, 385-1909.

COMMISSION SALES PERson, suit outgoing personality, attractive, congenial. Flexible hours. All leads supplied. 384-1271.

EXPERIENCED PART-TIME cashier for supermarket, Oak Bay area. Send resume to Victoria Press Box 475.

WANTED: TWO PART-TIME floral designers, must be experienced: Apply, Phone 592-2923, evenings 598-2069.

EXPERIENCED MAIDS REquired for professional team cleaning service. 3-4 days per week. 384-8694.

PART TIME COOK REquired, 2-day week, institutional cooking. Apply, Salvation Army, 525 Johnson St.

EXPERIENCED JEWELlery sales clerk, part-time 4 hours daily 20 hour week. Victoria Press Box 525

MATURE PERSON FOR ANswering service. Night shift weekends. 478-5558.

LIVE IN COMPANION HELP for woman writer, 1 month only. 479-0269.

28 EMPLOYMENT SERVICE

PROFESSIONAL RESUMES
Realistic prices
...al, individual attention
384-4478

...THAT GET JOBS
...ally prepared
...confidential service.
385-6145

30 SITUATIONS WANTED

ENGLISH AUTOMOTIVE AND commercial partsman-manager-salesman, highly self motivated. 11 years experience in the parts wholesale trade looking for interesting and challenging position at any level in the Victoria area. For resume and/or interview ring 479-8839

CAPABLE ELDERLY COUple and elderly lady willing to care for your house or apartment Oct/Nov while you holiday. Period flexible. Victoria Press Box 474

30 SITUATIONS WANTED

TOOLS SHARPENED
Free pick-up and delivery. Garden tools, scissors, knives, lawn mower blades, axes, etc. 598-4872.

QUALIFIED, EXPERIENCED hotelman seeking management position in hotel. Presently employed Vancouver. Phone 598-8295 (message).

YOUNG MAN SEEKS GARdening work; yard cleanups or maintenance; tough jobs welcomed, 384-0912.

UNIVERSITY STUDENT WILL do gardening and house cleaning. Call between 7-8am and 8:30-10pm. 382-0768

SAVE NOW! INTERIOR/EXterior painting, quality work, reasonable, reliable. 479-3250, Norm.

MATURE R.N. WITH TYPING seeks full-part time position is doctors office or similar. Victoria Press Box 519.

EXPERIENCED PAINTER needs work, interior, exterior, small plaster repairs. 592-7137.

EXPERIENCED GARDENING couple have 2 open days per week. 385-6336

WANTED: SMALL CARPENtry jobs, fence building, renovations. Mike, 384-1089

MAN WILL DO GARDENING and yard cleanup. Phone 658-5005.

RENT—A—KID
Help with odd jobs, 387-5506

33 BANDS, MUSICIANS AND ORCHESTRAS

ROXXLYDE
Requires sound man with experience or knowledge of large P.A. immediately. 384-5853, 595-1604 or contact V.I.P. Promotions.

LEGACY RECORDING STUdio. Top quality demos and record production. 386-5501.

34 PRE-RECORDED MUSIC

ASHLEY SOUND, EXCELlent sound system, fantastic light show, music system for all tastes, special wedding package $100. Please call 383-6866 after 5pm.

SPINKY'S
$100 and up.
656-1652

CJR CANNED MUSIC.
598-4717.

MUSIC MAN CANNED MUSIC. Give us a call. 479-8043.

36 BUSINESS SERVICES AND DIRECTORY

Accounting

CHARTERED ACCOUNTANT, available for bookkeeping, write up work, financial statement preparation. From personal residence. Murray Ellis, 385-1011.

Appliance Repairs

LOW RATES
Refrigerators, freezers, ranges, automatic washers, dryers, dishwashers repaired. Phoenix Appliances, 384-0423.

Appraisals

APPRAISALS
Fast Efficient Service
Lynn Holmes F.R.I. R.I. (B.C.)
Landmark Properties Ltd.
386-6762

Babysitting

MOTHER OF TWO DAUGHters (4 and 6 years) would like to babysit full time on weekdays at her own home, Central Saanich. 652-9341

WILL BABYSIT, MY HOME, daytimes, Monday-Friday, ages 3 and over, Tattersall-Quadra area. 382-3786.

BRENTWOOD BAY DAY CARE Mother with 2 years licensed experience has vacancies as of August 1st. Call 385-5039

WILL BABYSIT, MY HOME, Woolco area, anytime, reasonable. 385-6907.

WILL BABYSIT IN LAKEHILL home, Monday to Friday, 3-5 year olds. 479-4788

MOTHERING HEIGHTS offers excellent day care on 1 acre quiet street. 479-0496

BUTTONS & BOWS DAYCARE Center, 312 Benhomer. 478-1314.

Brick Layers

STEVE'S MASONRY, SPECIAlizing in chimneys, facings, and chimney repairs. Work quaranteed 721-5012.

ANY KIND OF BRICK OR block work. Quality workmanship guaranteed. 478-1108 after 5.

FIREPLACES, ARCHES, CIRcular hearths, feature walls, retaining walls, etc. 385-7890.

Cabinet Making

KITCHEN CABINETS, BATHroom vanities, counter tops, all custom built or refacing old cabinets with new modern designs with low price. For free estimate 477-6954.

Carpenters

RENOVATING?
Want some ideas! Kitchens, bathrooms and rec rooms my specialty, for a free estimate call Terry, 479-9573.

COMPLETE INTERIOR RENovations including kitchens and bathrooms, storage and shelving a speciality. Guaranteed prices and craftsmanship. Call Larry G. Smeltzer, 382-8492.

OAK BAY
Community Carpenter. Designs and construction. Sundecks, additions, cabinets, finishing. Call Terry 595-6046.

FINISHING CARPENTRY, basements, sundecks, siding. Free estimates. Reasonable. Terry 652-4572

SORRY, DUE TO WORK overload, Bob Innes 598-2795 will not be taking on any new work until August 11th.

COMPLETE HOME CONstruction and renovation service, design assistance and estimates. 479-8733

CEDAR SIDING IS OUR SPEcialty. All types and styles. Guaranteed workmanship. 388-7835.

PERMA CONST. LTD.
FREE ESTIMATES, 384-2323

FINISHING CARPENTER, cabinet maker. Don Miller, 642-5339

SUNDECKS AND ALL OTHER carpentry work, free estimates, ask for Tom or Paul. 721-5286.

CARPENTERS AVAILABLE.
381-0145

QUALITY FRAMING CREW, available. Jones Bros. Cons. 656-2164, 656-1897

FRAMING CREW AVAILable. Call Kase 652-3433.

ALL TYPES OF CARPENTRY work and renovations. 478-8588

Carpet Cleaning

CAPITAL CARPET AND UPholstery cleaners, residential and commercial. "We take pride in our work." 384-6622. 10% discount with mention of this ad

36 BUSINESS SERVICES AND DIRECTORY

Carpet Cleaning

REGIONAL CARPET CLEANing, steam cleaning. Living room, dining room, hall, $45. 478-8518

SPECIALIZING IN UPHOLstery, carpet, steam cleaning. Guaranteed job, low rates, Aheer, 386-0846

PHIL'S CARPET CLEANING, steam cleaning carpets, chesterfields, chairs. 474-1808.

Carpets and Linoleum

HOURIGANS
CARPETS AND LINOS LTD.
FLOOR COVERING SPECIALISTS
715 PANDORA AVE. 386-2401

FRED SHORT FLOOR COVERing, expert installation of carpets, linos, tiles, hardwood. Repair work a specialty. For estimates 478-5788, 388-6275 pager 1473.

VICTORIAN, 18 YEARS EXperience, cheap for cash. Small room or whole house. Written guarantee. 384-4252 anytime.

Cement

G AND R CONCRETE FINISHers, all type of concrete work. No job too small. Phone 383-8985 after 4.

CONCRETE WORK. PATIOS, driveways, sidewalks. Free estimates. 381-1361.

Ceramic Tiling

CUSTOM CERAMIC TILING, free estimates. All work guaranteed. 656-5494.

CERAMIC TILING, TOP QUALity work, low reasonable rates. 595-5884.

Cleanup Service

NO CASH NEEDED
Attics, basements, yards. Any kind of junk hauled away. Also buy & sell anything of value. Bob's, 386-2451 or 478-8789

VICTORIA RECYCLING
Free removal, scrap cars, hide-a-beds, square fridges and freezers, working or not. 388-6275 pager 877 anytime. 381-5353 evenings.

REASONABLE CLEANUP. Yards, basements, etc. also hauling, free estimates. 479-5823, 656-5671.

CLEAN-UP YARDS, COMposts and basements, prompt service, reasonable rates, 478-4943.

R & B CLEAN-UPS. BASEments, yards, compost, etc. $12 hourly or job rate. 595-3928, 382-4493.

BEST WAY CLEANUP, yards, compost, garage, etc. Free estimate. $12. hourly or job rate. 479-0285.

CLEANUPS, BASEMENTS, attics, yards, composts, and junk hauling. 658-5406.

HAULING AND CLEANUPS. Basement, yard, compost. Free estimates. Eugene's, 383-3528.

FILL IT TO THE BRIM, $30. ¾ ton truck with racks. Phone anytime 385-6142

HAVE TRUCK, WILL HAUL - refuse removal at flat rates. 384-4649

CLEANUP MAN AND EMPTY truck looking for work, reasonable. 385-7965.

PROFESSIONAL, FAST, courteous cleanups and roof cleaning. 479-1268 or 479-4472.

WILL PICK UP ANYTHING, big or small. Call Paul, 478-6832.

FATHER AND SON WITH VAN, delivery, cleanups, etc. 386-9500.

NO JOB TOO SMALL. WILL clean and haul. Paul; 477-4537

Contractors

STEVE BUTLER CONST. LTD.
Commercial-residential, renovations and design. Please call 652-1440

JONES BROS. CONSTRUCTION
Complete custom homes. Let us give you an estimate on any phase of your home. Top references. 656-2164, 656-1897.

WHEATON CONSTRUCTION LTD.
General Contractors
Building Consultants
385-5702

FARMER CONSTRUCTION
Design — Renovations
388-5121

T.&C. BUILDERS LTD.
Framing
385-5293 385-8587

QUALITY FRAMING
Free estimates.
656-4861 or 652-2421.

DALE MILLER CONSTRUCtion. Custom homes. Renovations. Framing, siding and finishing. 656-2597.

FOUNDATION AND FRAMING crew available now. Will build to suit. Licensed contractor. 388-7835.

RUSSELL'S CONTRACTING You name it, I do it. 381-0169 after 5.

CEDAR HILL CONST. LTD Custom homes; framing; siding. Free estimates, 384-1436.

QUALITY FRAMING CREW available. Jones Bros. Cons. 656-2164, 656-1897

Drafting, Architecture and Blueprints

ARCHITECTURAL, STRUCtural drawings, quantity takeoff and estimates prepared, 19 years experience, hourly-contract. 721-5047.

ARCHITECTURAL DRAFTing. Energy efficient residential planning. Hourly rate, contract, certified. 479-0896

Draperies

HOURIGAN'S
Floor Covering Specialists
CUSTOM DRAPERIES
—Bedspreads—
PROMPT IN-HOME SERVICE
715 PANDORA AVE. 386-2401

477-1314 Sheer Delight DRAPERIES LTD
CEDAR HILL MALL
1561 CEDAR HILL X ROAD
Custom Drapes/Bedspreads

SEMI RETIRED BRITISH drapery consultant will make drapes from your material or ours. Supply and install drapery track, window shades, venetian blinds. 598-0815.

36 BUSINESS SERVICES AND DIRECTORY

Dressmaking

GISELE'S CUSTOM DRESSmaking. Design, alteration, restyling. All work guaranteed. Monday-Friday, 8-5pm. Saturday by appointment. 386-4434

ALTERATIONS FROM $1.50. New dresses, $15. 1112 May Street. 385-6548

ALTERATIONS AND REpairs, also, girl's and Barbie clothes sewn. 383-4108

Drywall

"SPRAYMAN"
Specializing in all types of texture ceilings and walls satisfaction guaranteed. 652-3601.

BOARD, TAPE, TEXTURE. Over the phone estimates. 598-9593 or 595-1541 evenings

Electrical Contractors

RG HELLER ELECTRIC
Resident, commercial, small industrial. Old home rewiring. Very reasonable rates. 478-4032, if no answer 385-5335.

OLDER HOMES REWIRED—No down pymt. We finance at bank rates with approved credit. EDDY'S ELECTRIC—385-7666

Construction or Service Elect. Free estimates. Call Henry
384-3323 (24hrs)

DO YOU HAVE SMALL ELECtrical wiring jobs? No one is interested? Please call evenings, 652-5809.

Eldred Electric
382-8728

SMALLER JOBS, OLD, NEW. Service calls. Most reasonable. 384-6315 evenings.

LICENSED ELECTRICIAN will do new wiring, rewiring, hot water tanks installed. 479-9765.

Excavating

MANSELL BOBCAT SERVICE. Weekend specialists. Call 478-9458, 478-2570, for leveling, backfilling, septic fields, post holes, sand, gravel or topsoil supplied, spread, leveled.

A-1 BOBCAT SERVICES
Complete range of Bobcat services including power raking and stone removal. For professional service call Steve Cook, 479-2205.

LYLE'S BOBCAT SERVICE. Residential, commercial, land leveling and driveway grading. 384-7402.

ROBERTSON'S EXCAVATING Track machine with backhoe. Roads, basements, backfilling. 595-8530.

BRENTWOOD BOBCAT SERvice, backhoe work, sand fills, leveling, etc. 652-3519, 656-7089

Fencing

Phoenix Fencing
We specialize in chain link fencing from yards to tennis courts. For free estimate call 384-2024.

MILLER'S FENCE AND GATE, supply and/or install chain link fences, residential, industrial, tennis courts, dog runs and repairs. Free estimates. 656-7529.

FENCE CITY
All types fencing, chain link, or wood, tennis courts, dog runs, etc. Nothing too big or small. Call 383-3425 for estimate.

ISLAND CHAIN LINK
Fencing in wire or wood
Small jobs a specialty
477-0332.

EUROPEAN CRAFTSMAN, all types of fencing and repairs. Guaranteed work. Gordon Head, 721-3759.

ROUGH CEDAR, ALL DIMENsions. Hidden Valley Sawmills. Open daily, till noon Sundays. 112-743-2830.

Flooring and Sanding

M & M FLOOR
COMPLETE FLOOR CENTRE
Hardwood, Carpets and Linos
532 William St., 384-0343
Nights: Al, 386-3078
Mike, 652-4308

Gardening

QUALITY LANDSCAPING Ltd. Pruning, gardening, maintenance and cleanup. New lawn preparation, power raking, aerlating, stone work. Monthly rates. Reasonable prices, free estmates. 478-5114, 478-4216.

FREE ESTIMATES, ROTOtilling, rotovating, lawn care, tall grass cut, edging, chain sawing, tree removal, brush cleared, general cleanups, open or covered hauling. Call the Hardy Bunch, 385-5620, 5-9 pm.

HARVEYS LANDSCAPE & Garden Service. Experienced Chinese gardener, garden maintenance and new lawn specialty. Garden designing, redesign. All phases. 479-7078, 384-8621.

EVERGREENS, HEDGES EXpertly shaped. Very reasonable. Call 382-7410, 384-4014.

DON'S TRACTOR SERVICE. Rotovating & level. 477-3913.

ROTOTILLING. NO JOB TOO small. Free estimate. 652-2984.

GARDENING AT FAIR PRICE 388-4752.

GARDENING, ODD JOBS, $6 per hour. Your tools. 386-6275

Glass and Glazing

HAVE YOU GOT YOUR ESTImate? Try ours! Storm windows, residential conversion. Call John, 384-4042 or Rick 382-7130.

HARRY, 477-6534
Residential, picture or glass.

Gutters and Downpipes

5" CONTINUOUS GUTTERS, special contractor rates. Old wooden gutters renewed. Irwin Industries, 382-5154. Free est.

Handymen

REMODELING RENOVATIONS
Painting, carpentry, landscaping. Reasonable rates for quality work. Phone 8am. to 10pm. 383-3704.

STRONG TRUCK, STRONG back, will do anything, moving, cleanup, yard work, painting, etc. Phone Randy 382-1261 382-5460.

NO JOB TOO BIG OR SMALL, we do them all. Call Mark or Dave, 382-0391 or 383-2972 after 5 pm. Satisfaction guaranteed. Free estimates.

NO JOB TOO BIG, NO JOB TOO small. Painting, carpentry, renovations, fencing, finishing carpentry, small cement jobs, hauling. Call Terry or Bob, 385-5620.

Hauling

$11.95 PER HR.
27-year old student with ¾-ton truck will do hauling and moving. 388-7126.

STRONG MAN WITH 1 TON truck will clean attics, basements, yards, carports, reasonable rates. Call 384-2675 days only

HAULING: TOP SOIL, SAND, manure, wood, garbage, etc. Eugene 383-3528.

LIGHT DELIVERIES BY ½ ton van, $8 per hour. 387-1439

36 BUSINESS SERVICES AND DIRECTORY

Hauling

TWO YOUNG HANDYMEN with pickup will do anything. 595-2483, 478-5735.

2 MEN WITH ¾ TON TRUCK with racks, haul anything, 7 days a week, $30 a load. 385-6142.

Home Improvements

THE BATHTUB DOCTOR

WHY SETTLE FOR LESS?
When remodelling your bathroom your choice should be quality, service, a meaningful guarantee, experience - and lots of it, then price! Our in home bathtub resurfacing/chip repair, in over 30 colours, may be a little more expensive...but darn well worth it - Over 25 years experience serving you!
"Often imitated...
Never duplicated"
383-5614

SOMERSBY
WOODWORKERS LTD.
Manufacturers of K.D. lumber and cabinets, introduces its new line of fashion furniture. Introductory offer on 3 piece teak or walnut melamine wall units, $491; coffee tables, $85; end tables, $68.
ALSO — New exclusive line of European Blum cabinet hardware. Come down to the old mill and see us. Weekdays 7:30-5:00. Cr. Hillside and Bridge 388-6645

REGLAZE BATHTUBS ON premises white or coloured, also sinks, stoves and fridges. Porcelin or fiberglass surface also chip repairs. Phone Abbey Refinishing Company. 381-2073.

COMPLETE REPAIRS, RENOvations and hauling done. Satisfaction guaranteed. 384-8075 pager 1708.

SUNDECKS, CARPORTS, stairs, or perhaps a finished basement. Whatever your need, give us a call, 388-7835.

Janitor Service

VICTORIA MAID SERVICE, experienced maids and janitors, no job too large or small, work guaranteed. 384-3344.

Landscaping

ATTENTION LANDSCAPERS
Professional or amature
No more raking or picking stones. Call A-1 Bobcat Service, 479-2205 for complete pre-seeding preparation.

DUTCH LANDSCAPING LTD. Professional Services in new lawn preparations, designing, layouts, planting, low maintenance gardens. Fully guaranteed. Free estimates. 478-1023.

PORTUGESE LANDSCAPING. Stone work, rock walls, fireplaces, and landscaping. Free estimates. Reasonable prices. Jose Viveiros 386-6665.

CREATIVE LANDSCAPING
Designing and redesigning. Artistic layouts. Free estimates. Dutch Horticultural background. 477-7882.

LANDSCAPING AND STONEwork, retaining walls and facing, good workmanship, 598-2111.

ED'S TRACTOR SERVICE. ROtovating, leveling yards, brush cutting. 479-2204.

Masonry

JOE'S MASONRY. ALL TYPES of masonry. Call anytime 381-1462

ROCKWORKS, RETAINING walls, stone-facings. Call Dave 595-7746.

Miscellaneous Service

EXCELLENT SHOE REPAIR
Reg. 485 BURNSIDE E. 386-3222

Moving & Storage

DRUM CARTAGE
Truck for every move. Fully insured. Reasonable rates. Free estimates, call 383-9861.

C & M CARTAGE
Experienced Movers, large or small moves. From $15 hour. 595-4376 9 - 4 pm. weekdays or 656-3651.

MOVING SOON? CALL 477-0422 for fast, free estimate. Pensioner rates; flat or hourly rates. Evergreen Transfer Movers.

MBN CARTAGE
$20 per hour for 2 men and 3 ton truck with 20' box. Insured. 595-3226.

MOVES AND DELIVERIES. Experienced, efficient, insured. Eugene's, 383-3528.

LIGHT DELIVERY SERVICE. $12 a call. 592-7068.

ACCEL MOVES, EFFICIENCY at a lower rate. 381-2059

Painters and Decorators

PAINTING AND DECORATing, interior and exterior, paper hanging a speciality. 30 years experience. All work guaranteed. Immediate service on small jobs. 479-9401 after 5 pm.

EXPERIENCED PAINTER, interior and exterior. Small repairs if needed. References available. Guaranteed work at reasonable rates. Free estimates. 479-2210.

TWO EXPERIENCED PAINTers, interior, exterior, special rates for senior citizens. Completely equipped, to get the job done fast. Very inexpensive. Phone after 5pm. 385-3888.

EXPERIENCED PAINTER, interior and exterior, small repairs if needed, references available, guaranteed work at reasonable rates, free estimates. 479-9975.

GARRETT PAINTING, PAperhanging, interior and exterior, fast and friendly service. For free estimate please call Charles Garrett 478-0992.

EXCELLENT WORK, PROfessional interior and exterior painter, wallpapering a specialty. Haynes Painting, 384-5263 or 384-8075 pager 1227.

OLD AGE PENSIONERS PREferred. Residential painting. Yellow pages or Garth Glover Painting, 385-6422.

B.M.B. PAINTING, RESIDENtial & Commercial, free estimates, reasonable rates. 20 years experience. 642-4522.

IF QUALITY AS WELL AS price is important call Specialty Painting. Solid references. 595-4424

INTERIOR/EXTERIOR painting. Reasonable rates. Free estimates. References. Ian Downie, 479-0146.

EXPERT PAINTING BY FULL time professionals. Work guaranteed. Free estimates. 386-0508 or 384-4201.

MERINO PAINTING AND Decorating. Professional workmanship guaranteed. 384-6104

18 EXPERIENCE, PAINTING and decorating. Free estimates. Guaranteed work. 381-2567

JOURNEYMAN PAINTER, has own equipment, will work by hour or contract. 478-3167

PAINTING, INSIDE AND OUT. Free estimates, low rates. 477-0876.

EXPERIENCED PAINTER will do interior and exterior, small plaster repairs. 592-7137

36 BUSINESS SERVICES AND DIRECTORY

Painters and Decorators

INTERIOR PAINT SPECIAList; reasonable, free estimates. Margot, 383-4798.

PAINTING, NO JOB TOO small, interior and exterior. Contact Steve 382-6566.

Plasterers

PLASTERING AND STUCCOing, also small jobs in patching and lathing. Ask for Jim. Evening calls welcome. 478-1118, Jimy's Plastering & Stucco.

STUCCO
New and older homes stuccoed. Quality work. Brook Plastering, 478-8775

PLASTERING, STUCCO AND stucco wire. Quality work, competitive rates. Free estimates. 652-9029, 477-4084.

STAN OLSON
383-0897

COLEMAN PLASTERING . Quality lath and stucco. 478-9976.

FRIEDRICH PLASTERING and stucco. Older homes. 656-2064

PLASTERING, STUCCO, REpairs, reasonable, 479-4779.

Plumbing and Heating

NEW FIRM
Renovations, new construction, discounts. Law and Son Plumbing Service Ltd. 658-8112. After hours 658-8163

REPAIRS AND RENOVAtions, 20 years experience, reasonable rates, 24 hour service. 652-5813.

LOW COST PLUMBING REpairs, excellent workmanship. Days: 383-0149; evenings and weekends: 386-6553.

DAVIDS PLUMBING
Hot water tanks, plumbing repairs, drain cleaning. 386-8881.

D & S PLUMBING SERVICE, alterations and repairs. Reasonable. 478-0965.

REASONABLE RATE PLUMBer, 24 hour service. Free estimates, 477-5742.

JIM MCGREGOR REPAIRS. 384-5320, 385-9239

Printing & Typesetting

ATS Typesetting Services
Quality typesetting and paste-up service. Fast turn around at competitive prices.
812 Cormorant St. 385-2076

Refrigeration and Air Conditioning

BURNETT REFRIGERATION. Fridges and freezers serviced in your home. 382-4134 (24 hrs)

WHITE'S REFRIGERATION. Prompt, efficient service in your home. 381-2653 (24 hrs.)

Roofing

ALL TYPES OF ROOFING AND repairs. Call Blue Diamond Roofing for free estimates, all work guaranteed. 595-7722, 595-4219

K&M BUILDING
Building, renovations, roofing and drywall. Free estimates. 595-6332, 478-7180.

10 YEAR WARRANTY ON reroofing shingles supplied by Heslop Brothers Roofing 479-5893.

ASPHALT SHINGLES, ROOFing and re—roofing. Reasonable rates. Free estimates. 386-9891, 656-3492.

PARKER JOHNSTON LTD.
1855 BLANSHARD. 382-9181
"Roofing Victoria Since 1935"

TAR AND GRAVEL ROOFING and re-roofing. Phone Central Sheet Metal, 478-1814.

INEXPENSIVE RE-ROOFING, materials plus labour, period. Call Ken, 386-0637.

SUNDOWN ROOFING SPECIAlizing in duroid shingles, cedar shakes, tar and gravel. 383-8972.

Saw Sharpening

386-1122 CANDU SERVICE CENTRE
2825 Bridge St. INSTANT SAW EXCHANGE

Secretarial Services and Word Processing

CALL THE PROFESSIONALS at Effective Information Processing Ltd. 383-5252

Sundecks

duradek™
Vinyl sundeck floor covering for new and old decks. Free estimates. 478-0641.

Tailors

LEATHERWEAR ALTERAtions, repairs, remodelling, cleaning and dyeing. Elley's Leather Fashions. 738 Johnston, 383-7834

BRITISH CUSTOM TAILORS
Closed for July. Back Aug. 5 with our annual Aug. sale.
1311 BLANSHARD 383-2632

OAK BAY TAILORS
Custom tailoring, alterations, ladies and mens. Leather alterations. 1826 Oak Bay, 598-4131.

Tree Service

DANGEROUS TREES REmoved, accurate topping and falling. Thining and limbing. Insured. 478-9346

OLYMPIC TREE SERVICE
Falling, topping, dangerous tree removal. Insured. 478-2850.

Upholstery

GREGG FURNITURE
Est. 1959. Guaranteed work, free estimates. Competitive prices on new furniture or reupholstery. 1000's of fabrics, fabric remnants small or large yardage at greatly reduced prices.
388-7365 2300 DOUGLAS

ACE UPHOLSTERY
381-1321
Quality workmanship. European craftsman. Free estimates.

Warehouse Equipment

STEEL SHELVING, LOCKERS, Binning and storage equipment.
J.N.D. Enterprises
1431 Lang St. 598-9380

Welding

WELDING REPAIRS, REAsonable price, 923 Caledonia, Berny, 386-1164.

Window Cleaners

BOB'S JANITORIAL SERVICE Take a summer vacation, let us clean your windows professionally. Free estimates. 386-2451, 478-8789.

FOR SATISFACTION TRY Capital City Building Maintenance. Residential and commercial. 382-2662. 10% discount with mention of this ad.

38 TRAVEL

JanMar 381-1125
The Holiday Home Sitters
BON VOYAGE?
Before you place your vacation reservations, place a call to Jan Mar. We'll worry about your yard, your pets, your plants and your mail, while you're having the vacation of your life. Next time you leave town, leave the worrying to us. Bonded.

Hawaii Waterfront
Summertime bargain for large family — several families? Five bedroom house usually $200 per day U.S. funds — available Aug. 8-Aug. 24 only $125 per day Canadian funds. Comfortable for up to 10 people.
STAN STUART
Days 592-2407
Evenings 595-0601
MARGETTS & GOWER
OAK BAY PROPERTIES LTD.

SAIL ADVENTURE
Sail Barclay Sound on the 120' schooner The Robertson II & backpack the West Coast Trail of Vancouver Island. Guides, sailing instruction and camping gear included in this reasonably priced excursion to depart Victoria July 28th or July 31st. Contact Ken Murray 596-7604, Surrey, B.C.

MAUI—BEACHFRONT
DELUXE 2-BEDROOM, FULLY FURNISHED CONDOMINIUM. PLENTY OF RECREATION AND MILES OF SANDY BEACH. WEEKLY AND DAILY RATES AVAILABLE. 383-4124.

MAUI
Deluxe 2 bedroom fully furnished condominium available. Located on a safe sandy beach.
OK Trucking Co Ltd 386-3414

DELUXE 2 BR., 2 BATH CONdominium on sunniest beach in Maui. Good bookings still available. $500 for month of August. 477-3039, 383-9512

FATHER AND YOUNG SON going to Toronto, first week in August. Will deliver your car for flat rate, or need a ride however far. 384-6171, Larry

LADY WITH TICKET TO LAS Vegas would like lady with same. Pay your expenses. Latter part of August. Victoria Press Box, 500

HAWAII BOUND? ONE BEDroom condo in Waikiki with pool and view. 656-4111 or 656-5328.

TRADE USE OF HOUSE ONE month Texas coast for BC. Box 403, Rosharon, Texas, 77583.

MAUI 1 BEDROOM CONDOminium on beach. Pool, jacuzzi, sauna. 478-3504.

39 PERSONALS

I'M A SINGLE 30 YEAR OLD male, 6', 145 pounds. Likes camping, traveling, dining, dancing, sports and quiet times, seeking slim girl or similar interests or can add to mine. I work up island but travel to Victoria frequently. We can't meet unless you write. All letters answered. Thank you. Victoria Press Box 484.

PROFESSIONAL MAN, DIvorced, mid-forties, good health, considerate and affectionate, seeks lady on whom to lavish his affection, a woman to care for, lovingly and tenderly. I enjoy sailing, hiking, music, elegant restaurants, light-hearted conversation. 386-0041

63 YEAR YOUNG WIDOW newly moved to Victoria, attractive, petite and lonely, enjoys classical music, chess, walking, travel, intellectual conversation and the outdoors, wishes to meet for companionship. Please write Victoria Press Box 522.

BUSINESS MAN, DIVORCED, no children. Like to meet slim 32-38 year old attractive woman. I like to start new life and give you full financial support. I own beautiful 5 bedroom city home. Victoria Press Box 523.

WITNESSES
Anyone who witnessed the accident at McKenzie & Saanich, July 22nd, involving a taxi. After 6pm, 658-8989 or before 384-1121.

32 YEAR OLD MALE WOULD like to meet a woman 20-32 for a sincere relationship, social drinker, but not into the bar scene. Reply Victoria Press Box 515

ATTRACTIVE COUPLE, LATE 30's, would like to meet another couple for quiet dinners and romantic evenings. Victoria Press Box 487.

RAGING ECCENTRIC, NAture lover, child hater, musician, working man, 34, wants to meet lady with similar tendencies. 479-0177.

GENTLEMAN, SIXTIES, seeks lady companion for car outings, etc., non-smoker preferred. Replies guaranteed confidential. Victoria Press Box 518.

NO ADVICE, NO PUTDOWNS, but a caring listener. Call us at NEED, 24 hours a day. We are here for you. NEED CRISIS LINE, 386-6323.

MALE, 28, FRUSTRATED with everyday life, seeks new lovers and experiences. Victoria Press Box 398.

SINCERE BI-MALE, 28, wants an honest and genuine friendship with a younger male. Victoria Press Box 496

PREGNANCY AND BIRTH control counselling. Victoria Birth Control Clinic. For appointment phone 385-3351.

WHO CARES IF YOU ARE pregnant? Birthright does. Phone 384-1431.

WARREN is back with Churley Morn - naturally - 385-7223.

ALCOHOLICS ANONYMOUS
383-0415

40 BUSINESS PERSONALS

PERSONALIZED DATING SERVICE
Helps you meet the people who want to meet you, whether you're looking for sincere friendship or a life long relationship. Call today
478-3213
Canada's largest and most active dating service.

INCORPORATE
LOW COST
OVER THE PHONE - FAST
Phone THE LAW SHOPPE
TOLL FREE 112-800-663-3035
(in Vancouver area call 687-2442)
Chargex and Mastercharge accepted
"Legal Help You Can Afford"

IF YOU DON'T NEED AN OFFICE BUT YOU DO NEED AN ADDRESS USE OURS
Mailing address (lockup boxes)
Telephone answering
Secretarial assistance
CAPITAL OFFICE SERVICES
219—1207 Douglas St. 386-1324

"SWINGERS"
Join Canada's fastest growing adult contact magazine. Single gals may place FREE ads. $4 for latest issue or free information write: J&D, P.O. Box 1383 Victoria, B.C. V8W 2W3

LOST? ALONE?
Pacific Guide and Escort Service for ladies and gents. 478-1531

PATIO SCREEN DOORS. ALSO fly screens for windows. Old, established, guaranteed. Duncan, Ltd. 385-4256 from 6 to 9 am or during evening

40 BUSINESS PERSONALS

Self Care Hair - Churley Morn Natural Hairstyling - You owe it to yourself. Phone for complimentary consultation, 385-7223.

COMING TO VICTORIA SOON: Silva Mind Control Course: Free lecture. For more information call 385-3877.

INSTANT CASH FOR B.C.R.I.C. Shares, Harbour Square Ticket Sales, 910 Government St. 381-6114.

ACHY FEET, HEADACHE, backache? Vita-Flex Reflexology relieves. Feet: 5 minutes, lunch-hour. 383-5562, 384-3841.

TENSION RELIEF. RELAXAtion exercises and/or massage. Phone Hugh Macpherson, 595-4914.

QUIT SMOKING. SEND $2.98 and stamped self addressed envelope for secret to success, Station C, Box 6191, V8P 5L5.

MASSAGE PRACTITIONER
Gaile Dixson, B.A., R.M.
Relocated to 620 View St. #221
Appointments 381-2424

HYPNOSIS COUNSELLING
Licensed consultant Bill Boychuk. Call 382-4092

STOP SMOKING PERMANently. University proven successful, no obligation, 382-2262.

ASTROLOGY READINGS. FOR appointment call Wayne at 385-0044.

MRS. PAYN-JONES, TRANCE medium, questions answered. 386-3603

PSYCHIC READINGS, TEAcups and cards. Fondue Pot Restaurant, 1100 Yates, 388-4468

CARD READING IN DEPTH
Seventh Year 656-1753

EUROPEAN FOOT CARE
By Monika 478-1245

REFLEXOLOGY - FOOT Massage. Call Marilyn 595-0789

42 EDUCATION

CENTURY 21
WESTERN HOMES LTD.
1037 Cloverdale 386-3494

REAL ESTATE PRE-LICENCE
Tutoring for all interested parties. Small groups. No future employment obligation. For full details call now CENTURY 21 Western Homes Ltd. 386-3494 (24 hrs).

TUTORING—PROFESSIONAL help by experienced teacher. French, math, new and old methods. 598-2331.

PRIVATE TENNIS LESSONS. $10 per hour, my court. 592-1705.

60 FUEL

BEAVER FUELS
Full cord of green alder, $70. Well split, free delivery. 382-9325.

FULL ¾ TON PICKUP LOAD of seasoned alder, split and delivered, $45. 479-7444.

PRESTO LOG SPECIAL
240 for $59.95--delivered. 386-1750, 479-8877.

SPLIT ALDERWOOD FOR sale, $70 cord delivered. 477-9853 between 6-8pm

ALDER WOOD, SPLIT, DElivered, $45 pickup load, $70 cord. 478-4815.

2 LARGE CORDS OF WOOD, low, low price. 656-2940, ask for Peter

CUT YOUR OWN ALDER, THIS weekend only. $20 a pickup load. 479-7444 John.

PRESTO LOGS, FIREWOOD. 383-3528, Eugene's.

63 TIMBER

WANTED TIMBER
FELLED, BUCKED or STANDING
Fir, Cedar or Hemlock
Ideal Sawmill Ltd.
385-0441

WANTED
Standing or felled timber. Selective logging and bulldozing.
ELK LAKE TIMBER 658-5046.

65 BUILDING SUPPLIES

HOME LUMBER & Building Supplies
470 Ardersier Rd.
385-8711

PLYWOOD SALE

STANDARD	
4x8—5/16 Std fir	$6.25
4x8—⅜ Std fir	$7.50
4x8—½ Std fir	$10.25
4x8—⅝ Std fir T&G	$12.50
4x8—¾ Std	$14.50

	Factory	D:UnS
4x8—¼	8.50	$5.95
4x8—⅜	11.50	$6.50
4x8—⅝	16.50	$10.25
4x8—¾	18.50	$13.50

LUMBER SALE
STD. and BTR FIR

2x4—6'	$155
2x4—92¼ pet Studs	$255
2x4—8'—14'	$285
2x6—8'—14'	$285
2x8—8'—24'	$310
2x10—8'—24'	$365

Louvered Bifolds
#1 Select Mahogany c/w hardware

	½ Louver	Full Louver
2668	$38	$34
5068	$74	$65

Duroid Shingles
210 wt. No. 1 Asphalt self seal. All colours in stock, per bundle. $9.95

INSULATION
FIBREGLASS
PRICE PER 1,000 sq.ft.

R12—4"	$165
R20—6"	$265
R28—8"	$375

GYPROC
Price per 1,000 Sq. Ft.

½" GYPROC	$135
⅝" FIRESTOP	$180
STUCCO WIRE	$30
PERMAX	$6.50

Deliveries made anywhere on Vancouver Island and Gulf Islands. Before you buy compare our prices. For quality, service and guaranteed savings, phone:
386-3374, 385-8711

½ PRICE SALE ON RESIDENtial garage doors. Single and double wide doors plus replacement parts sold daily. 9am-12 noon at 685 Wilson St or phone 386-2677

65 BUILDING SUPPLIES

JUBILEE BUILDING SUPPLIES Ltd.

INSULATION

R12	$160 M
R20	$260 M
R28	$370 M

ROOFING
DOMTAR
Asphalt Shingles

Permatite	$10.95 Bdl
Truseal	$ 9.95 Bdl

LUMBER

2x4x6' shorts	62¢ each
2x4x8' utility	$1.18 each
2x4x10' utility	$1.45 each

Dashwood Windows
Merit Cabinets
Floor Coverings
Monday to Friday
7:30 - 5:30
Saturday, 8:00 - 5:30
6772 Kirkpatrick 652-9141
OFF KEATING X ROAD

CanWest
building materials
3005 JACKLIN RD.

2x4—ECON		$99/M
1x8—ECON shiplap		$120/M
⅜" K3 BOARD	per sheet	$5.50
4" CERAMIC TILE		85¢ a sq. ft.
¼" ASPENITE	per sheet	$5.95
4x8 - ½" Drywall	per sheet	$4.19

OPEN MON.-SAT.
478-5509

NORSECRAFT HARDWOOD
Industries Ltd.
383-4233
NOW IN STOCK
ALDER
North America
ALSO: Open Saturday All Day
531 David St. 383-4233

FENCING
Light constructed 3' picket fence 50' — $49. Standard 3' picket fence 50' — $69. 4' board or good neighbor fence 50' — $72.
SAANICH LUMBER
1496 ADMIRALS RD.
385-2486

SS LUMBER, 6535 FORD ROAD Duncan opposite Forest Museum, up Drinkwater Rd. second road on right. ¾x12" cedar bevel siding, $325 BM. 1x8" cedar channel siding, $285 BM. 1x8" rough red cedar 23¢ lineal foot. 112-746-5041

CHEAP, NEW FACTORY SALvage glass, and thermo units. Less than ½ regular price. Windowscreens, $1-$4. Can deliver. Works rear of Slegg's Lumber, Fifth Street, Sidney. Open Monday-Friday 12:30-4pm, Saturday 8-12noon. 656-6656

ALUMINUM WINDOWS
Discounted prices for odd sizes. Also, thermal conversions, patio doors, screens, aluminum siding and gutters.
Alcan Building Products, 6680 Mirah Rd (off Keating X Rd.) 652-3901

SLUGGETT & BROWN JOINERY
Wood Windows, Doors, Frames
526 DISCOVERY ST. 382-3011

ROUGH CEDAR, ALL DIMENsions. Hidden Valley Sawmills. Open daily, till noon Sundays. 112-743-2830.

ITALIAN TILE AT DIRECT IMport price, a genuine saving. 386-2812.

18" HANDSPLIT BARN shakes, top quality, good supply. $56. Delivery available. 652-4368

CEDAR FENCE POSTS, SPLIT or round, also fence rails. Phone 652-4870.

SINGLE PAIN 8 X 5 FIXED window $50. Single pain opening 5 x 4 $35. 656-4266

6'X6½' SLIDING GLASS DOOR, $80. 383-3287.

4000 USED RED CHIMNEY bricks, 40¢ each. 477-3010.

70 MUSICAL INSTRUMENTS

USED PIANO
Next to new Heintzman Studio piano. Slight cabinet damage, oak finish $2795

USED ORGANS
Hammond, Draw bars, percussion $1495
Many More Too Numerous To Mention.
Delivery and Lessons Included
Terms Available
BALDWIN PIANO & ORGAN CENTRE
"Right Across From The Bay"
1736 DOUGLAS 381-0551

JUST FOR YOU!
A guitar tailored to your needs — from ODYSSEY. You select the components, wood and finish, to the finest detail. We'll give you a price in one day's time, and your guitar in 6-8 weeks — satisfaction guaranteed at
McMusic
COLWOOD
2244 Sooke Road 478-4622

WE ARE OVERSTOCKED!! TAKE ADVANTAGE OF THIS!! NEW THOMAS ORGANS AT LOW LOW PRICE OF $1299. REDUCTIONS IN OTHER MODELS TOO!!
BERNIE PORTER MUSIC
725 CALEDONIA 382-9542
PARK FREE
CLOSED MONDAYS
JULY AND AUGUST

CLEARANCE SALE
All guitars and amps must go, no reasonable offer refused. ELECTRIC STRINGS ONLY $4.75. Still the best guitar and amp servicing and repairs at
THE GUITAR SHOP
Soft Sounds Music
535 YATES 381-5814

THIS WEEKS SPECIAL
HAMMOND 2 manual organ model 9722 with rhythm and bench was $1595 NOW $1495.
GLEESON MUSIC CITY
Home of HAMMOND Organ
714 FORT 388-9632

ANTIQUE PIANO STOOLS
STARTING AT $75. & UP
SCOTT PIANO & ORGAN
1400 Blanshard 386-2434

PLAYER-PIANO
American make, P.A. Stark, circa 1916, cabinet refinished. Mechanism rebuilt and guaranteed. $2995 or closest offer. Phone Anderson's Piano Tuning, 477-6439.

FENDER PROFESSIONAL long neck bass guitar, as new, with case and accessories. Roland studio bass 100 amplifier, with optional equilizer, model SB 100, as new. Cost $2800, best offer takes both. 478-4500.

JUBILEE TENOR SAXOphone. Complete outfit. Special Pamus price $200. PAMUS MUSIC, 1108 Blanshard (at Fort), 386-8475.

LIKE NEW, 1979 LUDWIG Octa plus double bass drum set. All stainless steel. 3 good cymbols plus hi hats. $3200. 112-748-1208

ALLISON PIANO 384-3935 Specialists in piano restoration. Refinishing, touch-tone building, moving and appraisals. Workshop 384-1154

70 MUSICAL INSTRUMENTS

RENTALS reserve now for best selection. Hall and Fairfield Music, 714 Fort, 385-3307.

BGW 250 POWER AMP, TAPCO 6 channel mixer, folded horn cabinet with vega 18", offers. 384-8848.

PIANO RECONDITIONED BY piano tuner, for sale, good condition. $1200. Leave message, 478-8058.

WANTED: REASONABLY good condition bass with or without amp. $300-$500. Greg, 592-4484.

CANADIAN UPRIGHT PIANO, excellent condition. 384-3935, 384-1154.

MANN GIBSON COPY 5 string banjo with hard case, excellent. $350. 385-1747.

MASON & RISCH PIANO, EXcellent condition. $2100. 384-8563.

WURLITZER UPRIGHT, $1,000, excellent condition. Cabinet fair. 598-2523.

HAMMOND ORGAN, L100, nice condition, offers on $900. 382-5742.

SELMER MARK VI ALTO SAXophone. 5 piece drum set with Zildjian cymbals. 595-3768

TRAYNOR PA, 4 CHANNELS, 812, 2 monitors, $375. 479-7680 or 592-8380.

JOHN SPENCER OLDER piano with brass ornate. Asking $600 or best offer. 382-4156.

PIANET-CLAVINET DUO. 3 months old. 479-9253.

OLD RICHARD PIANO, $300. 595-0791 or 479-4662

1960 GUILD ¾ SIZE ACOUSTIC, $260. 477-4904 after 6.

UPRIGHT GRAND, $700. 384-1336.

71 MUSIC TEACHERS

"Enroll To-Day"
FOR PROFESSIONAL INSTRUCTION
Guitar - Accordion
Piano - Drums
Organ - Violin
BERNIE PORTER MUSIC
725 Caledonia 382-9542
Near The Bay Park Free

EVERGREEN CENTRE FOR Creative Musicianship. Professional instruction in guitar, piano and voice. 388-9153

GUITAR LESSONS AVAILable in Pop, Rock and Country styles. Theory lessons also available. Call Karl, 386-0605.

MRS DIANE FERGUSON B.A., A.R.C.T. Teacher of piano, organ, and theory, Gordon Head area. 477-7078

PIANO AND THEORY. JIM Anderson, A.R.C.T. R.M.T. in Gordon Head area, 477-6439.

PIANO LESSONS, KEYED TO suit your style and personality. Your home. 386-4210

77 MOTORCYCLES

NEW 79
HONDA
400 CUSTOMS
INCLUDES
★ Freight and Prep
★ Carrier and Backrest
★ Deluxe Eng. Guard
$2199
ALL 1980
HONDA CUSTOMS
200, 400, 650, 750, 900
IN STOCK NOW
PLUS
NEW 79
HONDA CB 650
$2699
ALL AT
MULLINS MARINE
925 Yates St. Dealer 5245
382-1928 382-4515

YAMAHA
M-X SALE
ON NOW
ALL 1980 MODELS
MX 100 reg. $939 SALE $859
MX 175 reg. $1399 SALE $1299
MAXIM 1
More available NOW!!
P.S.
We still have a few 1980 400 SPECIALS in stock.
ALL AT
MULLINS MARINE
925 Yates St. Dealer 5245
382-1928 382-4515

HELP!!
TOO MANY USED BIKES!
From 50 cc to 1400 cc
HONDAS, YAMAHAS
SUZUKI, HARLEY
Many 500 cc and up
NO REASONABLE OFFER REFUSED
AT
MULLINS MARINE
925 Yates St. Dealer 5245
382-1928 382-4515

VICTORIA HONDA
Harley-Davidson
2851 DOUGLAS 386-8364
Dealer 5854

1979 HARLEY DAVIDSON Sportster 1000, candy apple red, completely stock, excellent condition, 3300 kilometers. $4500. 388-7357.

1978 BLUE HONDA 400 TWIN, windscreen, helmet, luggage rack, crash bar, low mileage. Excellent condition. $1450. 656-6684.

VESPA MOTORSCOOTERS
MOPEDS — 18 MODELS
ISLAND MOTORS, 385-3515
602 Esquimalt Rd. Dealer 5138

1977 BMW R100S 1000 CC, large Krauser bags, excellent condition. Phone 656-0076 anytime after 4:30pm

1977 YAMAHA TRIALS, LOW mileage, great shape, $800 or offers. 477-0548 after 5pm, 478-5451 after 7pm.

1975 KAWASAKI 900, EXCELlent condition, must sell this week. $2100 or better offer. 112-748-0605

79 XS ELEVEN TOURING SPEcial, completely Vetter equipped. Immaculate. 652-4280 after [illegible]

77 MOTORCYCLES

1979 YAMAHA XS400S, MAG wheels, disc brakes, back rest, mint condition, $1800. Keith 656-1170 652-4768.

75 YAMAHA RD250, EXCELlent shape, 7850 miles, rebuilt motor. $750. View at 61 Caton Place.

1978 HONDA 250 XLS, LADY conditioned, road driven, helmet included, 4000 kms, $1450 or best offer. Colleen, 381-5124.

1977 YAMAHA YZ80, NEW sprockets, chain, tune-up, excellent condition, $450 firm. 112-748-1527 Duncan

WINDJAMMER WITH BRACKet for 1980 Suzuki 750 or 1100. Almost new, $500. 595-0051 after 5.

'74 650 TRIUMPH, ENGINE bored out to 750, chopped and chromed, 500 miles on engine. Best offer. 478-8067.

1979 YAMAHA XS750F STD. Slipstreamer fairing. Immaculate. $2950. Guthrie, Gillespie Rd. 642-5932 evenings.

1976 BULTACA 350 SHERPA—T. New piston, clutch, chain and sprockets. Excellent condition. $875. Offers. 477-2033

Brooklands Motorcycles
HARLEY-DAVIDSON HONDA
937 Fort Dealer 6121 383-5926

79 YAMAHA 750 SPECIAL, custom paint, good running condition. $2300. 385-2936.

1974 HONDA 500 CB, EXCELlent running, fully dressed. $1800. 383-7751.

75 HONDA GOLDWING 1000, low mileage, one owner. $2900. 652-2264.

SUZUKI 500, GOOD CONDItion, new tires, $800 or best offer. 656-2492 or 652-9655

78 GS 750 SUZUKI, 3600 KM, excellent condition. $2600. 592-9298.

1979 750K HONDA, 1300 KM, windshield, back traveling case, extras, 382-3326.

1980 YAMAHA 1100 SPECIAL, 4000 kms, excellent condition, 479-5338

1965 YAMAHA 250, NEEDS A little bit of work, $200 or best offer. Ask for Terry, 384-4805

77 SUZUKI DS185, NEW PARTS and extras. Very good condition. Offers on $800. 385-1254.

1975 YAMAHA 100, LOW MILEage, good condition. 385-5477 after 5pm.

1979 KAWASAKI 400 LTD, EXcellent condition, $1850. 656-1723.

76 CAN AM 250; PAIR OF leathers, size 32 waist; pair size 11 motocross boots. 386-4216.

1975 200CC YAMAHA STREET bike. 6200 miles. Excellent. $650. 477-3319 (Peter).

1976 YAMAHA DT-175, BEAUtiful, not a mark on it. $800. 112-743-3062 after 5pm.

1975 HONDA SUPER SPORT, 400 cc, 4 cylinders, $750. 384-5659.

1976 HONDA SUPER SPORT 4 cylinder 750 with windjammer, 19,500 miles. 652-2728 evenings

1978 YAMAHA XS-1100E, LOW highway miles, immaculate, extras, $3500. 386-1048, 477-6560.

1975 360 CB HONDA, 9500 miles, backrest. Offers on $750. 478-1227.

79 YAMAHA 650 SPECIAL II. 592-3236, weekdays, after 5. 112-390-2692, weekends.

1978 HONDA CB550, 10,000 KM, A-1 condition. 2 helmets. Serge, after 5pm 385-9207

1971 HARLEY DAVIDSON Sportster, fair condition, $2600, offers. 383-0103 evenings.

79 YAM X750F, TESTED, LOW miles, bars and luggage. After 4pm, 595-1304

76 400 SUPER SPORT, GOOD condition, extras. Must sell. $750. 477-3917, 479-1122 Mike.

1979 RM125N, EXCELLENT condition, runs well, looks trick. 642-3214.

1978 YAM 100, STREET, NEW condition, 2 helmets, must sell, $700 592-5475 or 592-0261.

1970 BSA ROYAL STAR A50. Springer front end. Completely rebuilt. Offers. 656-4139.

1980 HONDA CM400T, LIKE new, low mileage, lady owned. $2000. 595-7622, 388-4433.

1978 BLACK YAMAHA 500, mag tires, front and back disc brakes. $1400. 383-4074.

1970 185 SUZUKI, GOOD CONDItion, helmets included. $650. 112-743-5780.

NEW YAMAHA YZ80, $750 INcludes new bumper bracket. 478-3167

1971 BMW R50/5, WINDscreen and Craven bags, low mileage, $1600 firm. 592-0359.

BRIGGS AND STRATTON MINIbike, $140. 382-2664

1980 HONDA 750 CUSTOM, like new. $3200. 652-2171

73 SPORTSTER, LOTS OF chrome. 656-6502, after 5.

TRIUMPH 1958, 650CC, CHOPper. 382-6856 after 7pm.

1978 HONDA 400 T2. CALL after 6 pm. 382-6203.

MUST SELL. 78 SR500 YAMAha, low mileage. $1200. 383-3128

1979 GS750 SUZUKI, VERY clean. Open to offers. 382-2549

'73 HONDA 750 CC, $800. 474-2916 after 5.

1977 YAMAHA XT 500 ENduro, good condition. 592-6222.

1977 HONDA 125 TRAIL BIKE, 2500 miles, $750. 656-2637.

'79 HONDA XR 185 TRAIL BIKE for sale. 382-3368.

WANTED: HARLEY DAVIDson sidecar. 479-0671.

78 550 HONDA, OFFERS. 477-2775.

78 HONDA TWIN 400, LOW mileage, $1,000. 385-7259.

76 YAMAHA TY175, GOOD shape, $675. 477-1705.

1973 HONDA 350, 18,000 MILES. Good condition. $750. 652-9853

1979 TY250 FOR SALE, PRICE $975. Phone 385-9126.

78 BICYCLES

RUSS HAY
BICYCLE SHOP
2542 GOVERNMENT ST.
384-4722
1215 ESQUIMALT RD.
388-6712
LARGE SELECTION OF NEW & USED BIKES!
TRADES WELCOME

FIVE NEW 3-SPEED BIKES, two ladies, three men's, complete with lights and many extras. Phone 652-4240, 6-8 pm, Monday to Friday.

MEN'S SEARS 10-SPEED racer and Raleigh lady's 5-speed. Both hardly used. Offers. 382-8735 after 5pm.

NISHIKI 10-SPEED (OLYMpia) 23" frame. As new. $190. 383-5652

GIRLS OR LADIES 3-SPEED bike, Raliegh, good condition. 479-6115

2 20" GIRLS HIGH-RISER BIcycles, good condition. $45 each. 384-3284

SEKINE 25" 10-SPEED, ALLOY cranks, brakes, etc. Excellent condition. $135. 384-9529

19" MAN'S APOLLO 10-SPEED, like new. $100. 386-3540

80 BOATS and MARINE

12C GIBSON POWERCRAFT CENTRE LTD.
BOATS
GLAS-PLY
HOURSTON GLASCRAFT
MIRRO-CRAFT
BAYLINER
CANAVENTURE
STERN DRIVES
BMW-Volvo Penta
OMC—Mercruiser
OUTBOARDS
JOHNSON
SEAGULL
NEW LOCATION
730 HILLSIDE
382-8291
Service entrance from Market St.

DOUBLE EAGLE
New 17' Deluxe
★ Full camper top
★ 2 elec wipers
★ 80 HP Mercury el.
★ 2000 lb. galv. EZ Loader
★ battery and box
★ Reg. list $10,267
PACKAGE $9,240
★★★★★★
GOOD SELECTION MERCURY and HONDA Outboards IN STOCK NOW
MULLINS MARINE
925 Yates St. 382-4515

CAMPION
DOUBLE EAGLES
SUNRUNNERS
LUND Aluminum
JOHNSON Outboard
ROADRUNNER Trailers
bob whyte marine ltd.
SALES AND SERVICE
Corner Harbour and Resthaven
656-7286
SUMMER HOURS
OPEN 7 DAYS
9 a.m.-6 p.m.

1978 TELSTAR 26' FIBERglass boat. 350 V8 Chriscraft, FWC, command bridge, sleeps 5, 3 burner propane stove, oven, standup head, 25 gal. fresh water tank. Cabin finished in teak, dual controls, sounder, 24 channel CB, 100 gallons of fuel, 2 tanks, Niea Prime mufflers, stainless steel shaft, 16" propellor, 3 batteries, power steering, elec. trim tabs, breakfast nook, 6'6 clearance in cabin, auto. bilge pump, Kistar filter, fire extinguisher, vapour fan, stainless steel railings, bow and stern, gas sniffer, anchor and chain, running lights, anchor light, self draining deck, top windshield. Boat has just been completely overhauled. Asking price $23,500. Can be seen at anytime. Is now in the water. Call Bruce Lockhart, 388-5714 or 382-6315.

FREE-MOORAGE
FOR QUALIFIED LISTINGS
386-7555
CAPITAL CITY
BOAT BROKERAGE AND SHIPYARDS
Complete Repairs & Service
Commercial & Pleasure
Call Tom or Wayne Lewis
130 Kingston St.

MARINERS
compare our services & prices
MERCURY ENGINES
EZ LOADER TRAILERS
MARINE SERVICES
Open 7 days: 7 a.m. - 7 p.m.
2072 Henry Ave., Sidney
656-7311 656-7664

SKOOKUM
FIBERGLASS SUPPLIES
We have a complete stock of resins, mat, cloth, roving, etc. Expert technical advice and service.
PELAGIC
428 E. Burnside
386-1811 386-7814

NAVIGATIONAL AIDS
We have charts, books, parallel rules, dividers, protractors, compasses and much more for charting your course at
McQUADE'S MARINE SUPPLY
1252 Wharf St. 388-4343

ADVANCE YACHTS LTD.
SALES and BROKERAGE
4 LOCATIONS TO SERVE YOU
Bosun's Marina 656-5558
10775 McDonald's Park Rd.
Sidney, B.C.
Oak Bay Marina 598-3366
Pedder Bay Marina 478-1771
NANAIMO
Newcastle Marina 753-1512

THUNDERBIRD YACHT SALES
WESTPORT MARINA
Next to Swartz Bay Ferry
2075 Tryon Road, Sidney, B.C.
656-5832
NEW and BROKERAGE boats
OPEN 10 a.m.-7 p.m.
CLOSED TUESDAY

Bob Allison will take your car, boat, trailer, mohome or PROPERTY in trade on a 26' TOLLYCRAFT, new power and reconditioned. Phone Bob at 385-8756, Reg Midgley Motors Ltd.

IT'S BOTTOM TIME!
Come and let us do your bottoms with our fast and efficient pressure washer. Phone for appointment for travel lift or marine ways for haul outs.
Canoe Cove Marina Ltd. 656-5633

CANOE COVE
Yacht Sales
Open 7 Days a Week
656-5711 656-3915
Evenings, 652-4386

22 CABIN CRUISER, VOLVO inboard/outboard, head, sink, reberth, compass, CB, trim tabs, blower, bilg pump, depth sounder, anchor pack, peddles, new carpeting. This boat is in top notch shape. Can be seen evenings and weekends. 382-5672

Star Marine
MARINE BROKERS
SAIL & POWER
9843 — 2nd St., Sidney
656-3112

20' BRANDLMAYR DAY cruiser, Galter tandem trailer, duel battery, CB, tape deck, full caravan top new, ride-gide steering. 20 gallon tank, port-a-pot, tack speedometer, cello finished hull, running lights, anchor. Boat is in excellent condition. Priced to sell $2675. Please call Bruce 388-5714 or 382-6315

Mercury Marine
385-1457 800 Cloverdale

VHF
SPECIAL — 55 channel dual watch marine radio telephone with antenna and PA horn $699.50. CB units $109.95, VHF 12 channel $399.95.
B.C. SOUND & RADIO Service
931 FORT 383-4731

GAS DOCK
Open Every Day
8 a.m.-9 p.m.
VAN ISLE MARINA
Tsehum Harbour Box 2130
656-1138 Sidney, B.C.

FOR SALE BY OWNER. 1979 26' Campion "Toba". Twin 140-280 Volvo, 180 operating hours on each. (80% trolling time). Command bridge. Alcohol stove and oven. Head, extra long range fuel tank. Depth sounder, VHF. This boat is immaculate and like new. $29,900. 656-3125

24' COMMAND BRIDGES

Bell Boy, 188 f.w.c.	$15,900
Reinell 190 I.O.	$13,900
Sangster marlin, clean	$15,900
Bell Boy 188 f.w.c.	$15,900
Sea Ray 188 f.w.c.	$16,900

CEDAR GROVE YACHTS
656-2580

12' WHITEHALL
New cedar planked on oak frame, copper fastened, 2 rowing positions. Professionally built. 656-5466.

27' ALUMINUM DOUBLE ender, 8'6 beam, 2-cyclinder diesel power, very economical, lots of room (could be used as live-aboard), many extras. $9800. She's not that fast or pretty but very reliable and comfortable. 479-3689.

RUNABOUT LISTINGS REQUIRED
14'-21' models. We also offer new Bayliner and Vanguard outboard runabouts. Contact Harry for further information at Thunderbird Yachts (Runabout Div.) 656-7323.

1979 14'4" GREGOR ALUMINum, welded quality construction (no rivets to leak), 1979 20hp Johnson, approximately 25 hours use, 1979 600lb Roadrunner trailer with large wheels, spare tire, bearing buddies plus other accessories, $2300. 382-8806

FOR SALE OR TRADE FOR Corvette, 18' Fibreform 233 Merc I.O. 6 horse Johnson outboard. 2500 pound Roadrunner galvinized trailer with power winch. Swim grid. AM-FM cassette. Low hours. Must be seen. 384-3569

22' SANGSTER DOLPHIN, EXcellent condition, Mercury I/O, fresh water cooled, 302 Ford, 188 Merc leg, full cabin and head, tandem boat trailer with electric winch, VHF, CB, and many extras, $14,500. 478-9203. Will accept small boat in part trade.

CHEOY LEE
Diesel Trawlers
For Information Call
ANGLER'S ANCHORAGE MARINA
652-3531 933 Marchant Rd.
Brentwood Bay

BOTTOM PAINTING 10'-70'
SHAFT & PROP REPAIRS
ENGINE OVERHAULS
SPEEDY & EFFICIENT SERVICE
Philbrooks Shipyard Ltd., 2324 Harbour Rd., Sidney, 656-1157.

40' MOTOR YACHT GRENfell design professionally built 1962. Now the home of an experienced shipwright. Mint condition throughout. June 1980 survey. $72,500. Phone Squire & Coombs, 384-3363.

EXCELLENT CONDITION. Must sell. 17' ply. No leaks, 60 HP motor recently checked out, hull and top side new paint, head, lockup cabin, electric start, builtin 10 gallon tanks, $1400. 382-8614 or 721-5139.

22' CABIN CRUISER, VOLVO I/O, head, sink, compass, CB, trim tabs, blower, bilge pump, depth sounder, anchor pack, dinghy. Boat in top—notch condition. Can be seen anytime; 656-6968.

NEW 23' CARLSON CV HT
Ultimate luxury and performance in an overnight ski boat cruiser complete with trailer. Unique futuristic design, prestige at it's finest. $23,000. 477-8249.

MERCURY MERCRUISER SERVICE
Marine & Power Products
402 A Esquimalt Rd. 382-1211

Boat Trailer Springs
Parts and repairs. Prompt service. Logan Spring and Suspension Ltd. 60 Crease Ave., 384-2744.

CALIFORNIA
20' Fleetcraft, 135 Johnson outboard, inboard tanks, gauges, and extras. One of a kind in Canada. After 6pm, 642-4944

NEAR NEW 16' RUNABOUT, full canvas, trailer. 85HP Mercury, kicker, AM—FM stereo, CB, 3 fuel tanks. Excellent condition throughout. $5,995. 383-5879 after 5pm.

SPECIALIZING IN BOAT flags, pennants, and banners. Your name, logo and design appliqued on heavy duty nylon. Guaranteed work and service. 382-8924.

28' 1964 OWENS, MAHOGANY lapstrake hull, rebuilt 327 flagship engine, has had an extensive refit, beautiful and nicely-equipped cruiser. Must be seen. $18,900. 652-2351.

HAVE 32' MOTOR YACHT built by Philbrooks, fully equipped, value $40,000. For sale or exchange for real estate in Gordon Head. First time on market. 477-8804

MERCRUISER PARTS & SERVICE
Canoe Cove Marina Ltd. 656-5633

TIPTON'S OUTBOARDS LTD
Vancouver Island's largest Evinrude dealer. 112-749-3263

40 T. PACKER INS. FIBERGLASS AL. FISH HOLD. 8V.71 G.M. C. OR L. & HERR. GILLNET LIC. AVAIL. SOME HAL. GEAR. 112-624-5354.

CHARTERS
Fishing, cruising, diving, etc. Hourly, daily, weekly rates. Also weekday specials. Venture Boat Charters. 112-753-5531

SELLING 25' TOLYCRAFT Express Cruiser; valued to $8000. Consider smaller boat or truck as part trade. 381-6623 days, 656-4850 evenings.

14' K&C WITH TRAILER, 80HP Johnson, much recent work, semi new top, good ski boat. $1595. Must sell. 382-4179 let ring.

24' COMMAND BRIDGE, 188 Merc I/O, FWC, head, galley, dinghy, trim tabs, etc. $13,000. Consider pickup, car or ? in trade. 478-4567

19' BRANDLEMAYR, 2 50 OUTboards, upper cabin, needs work and repainting, $2000 or offers. Will sell engines separately. 384-2901.

22' CALGLASS SEDAN, MERcruiser 165, trim tabs, sounder, CB radio, galley, dinette, head, V-berth, anchor pack, dinghy. 656-4267.

VANGUARD SKI-BEE. 65 merc. and trailer, O'Brien's skiis and accessories, excellent condition. $2400. Phone 595-4434 or 652-1682 Jerry.

INFLATABLE 12' CALAGHari-Ghigi, immaculate condition, plus Johnson 18 horsepower outboard, $1,500. Leave message for Michael 479-8112.

VICTORIA BOAT MART HAS A large selection of stern drive as well as inboard gas + diesel power boats, priced from $6,500. 453 Head St., 383-3324.

ONE STOP FAST AND COMpetitive service for all your boating needs — sail or power. Philbrook's Shipyards Ltd., 2324 Harbour Rd., Sidney, 656-1157.

9'6" FIBERGLASS DINGY, doubled hulled, windshield, steering wheel and cables. Asking $550. Phone evenings 656-7686 or 656-5044.

14' RUNABOUT, GLASS OVER plywood, 18 hp Johnson and trailer, $600. 10 hp Johnson, in good shape, $150 or will accept trade. 479-5839

17' BRANDLMAYR, 65 HP Merc, Lowrance sounder, Nautilex top, 2200 pound Calkins trailer, excellent shape. $4200. 478-4176

27'5 BAYLINER VICTORIA, command bridge, aft cabin, under 300 hours, like new, value 30,000. Reduced to 26,000 338-8816, Courtenay.

CAPT. KIDD'S MARINE
1980 models have arrived. In stock 18' Mini Cruiser. For inquiries and demonstration 386-4497.

15½' GLASSCRAFT, 75 AND 7½ hp motors, convertible top, tilt boom trailer, sounder and rod holders, ideal fishing boat. $2500. 592-9307.

SQUIRE & COOMBS
MARINE BROKERS.
45 Bastion Square. 384-3363.

CHRYSLER — SEAGULL
MARINER OUTBOARDS
Ken Prasing Equipment
934 Goldstream 478-9313

QUALITY REPAIRS AND FINishing by journeyman-shipwright. Reasonable rates. 598-9495.

LATE 75 BAYLINER, NISqueally Sedan 22½', 200 Volvo, FWC, many extras, $12,900 or offers. 478-1963.

CANOE, 14' SPORTSPAL, EXcellent condition, with seat and attachment for motor. $275. 479-3757.

MUST SELL 22' FISHING boat, 318 Chrysler inboard FWC, radio, sink, anchor, head. Best offer will take it. 388-9602

1977 16' GLASPLY, 55 HP Evinrude, galvanized trailer, anchor, rod holders. New condition. 479-4347.

14' HYDROPLANE, 73 50 horse Merc, with trailer. Very good condition. Asking $2200. 474-2693

CAMPWAYS 4-MAN INFLATable boat, complete with floorboards, windshield, pump and repair kit. After 6 pm, 652-2277.

1978 DOUBLE EAGLE 16', 55 Johnson, trailer, tach, CB, auxiliary bracket, $6000. 592-7911 after 2pm, 384-3119 after 7pm

18' KLINKER WITH DEPTH sounder, fiberglass bottom. $625 or best offer. 478-9361 or 112-743-4419.

15½' BOWRIDER TRI-HULL, 65 Merc, 7½ Merc, tilt boom trailer, many extras. $4500 or best offer. 112-743-5291

YOUNG MAN'S BOAT
Great starter boat, 15', fiberglass over wood, motor and trailer, $750 firm. 385-4396.

35 HP VIKING ELECTRIC start. Short shaft outboard. Controls and tank. Older motor used very little. $500. 478-4500.

74 E-Z LOADER TANDEM boat trailer, electric winch, hydraulic brakes, will take up to 30' boat, $2500. 383-4973.

LANGFORD FIBERGLASS canoe 14' lightweight. $275. Also C—1 decked whitewater canoe $300. 598-7147 after 6pm.

CHARTERBOATS
MARSH MARINE
Deep Cove Marina 656-1611

THE BOAT LOFT
Inflatable Boat Centre
381-1323 563A Johnson

MARINE REPAIRS
Gas, diesel, I.O. 477-6288 days and evenings.

69 20 HORSE POWER MERC. Good running condition. 656-4837.

STEEL HULLS BUILT TO CUStomers specs, Scoria boats, phone 386-9715

14'6" K&C FIBERGLASS BOAT, motor and trailer, good condition, offers. 592-6675

16' FIBERGLASS OVER PLYwood boat and trailer. $500 or best offer. 479-5044

2-MAN RUBBER BOAT, LIKE new, oars, pump, included. $75. 598-7859.

BUDGET HARDWOODS LTD.
Mon-Wed 4-5 Sat 9-5
415-B Hillside 386-3334

13' RUNABOUT, FIBERGLASS over plywood, $100. 595-6631 or 477-1225

WANTED: BOAT TRAILER. 600-800 pounds for 14' aluminum boat. 652-3265

16'6" GLASSCRAFT, 75 AND 9.9 Johnson, new Caulkins trailer, $3000 firm. Call after 6, 384-4198.

WANTED: 2½ TO 3½HP SEAgull. Must be top condition. 656-2576

18' COBRA JETBOAT, 455 Olds, new trailer, $8500 or best offer. 388-7709

45' CLASSIC TRI-CABIN DIEsel powered, motor cruiser, $55,000. 381-2343.

14' ALUMINUM BOAT, 7½ HP motor and trailer. Asking $800. 386-8095 after 3pm.

12½' FIBERGLASS SKI BOAT and trailer, no engine, asking $1000. 595-3092

HERRING SKIP, 7 X 22, TERRefic work or pleasure boat. $2500. Call 658-8703.

16' SKI BOAT, INBOARD 327. Goes well. $3500 or best offer. 595-7868.

16' WOODEN INBOARD, WITH trailer, great for fishing, offers. 479-0790.

15½' SANGSTERCRAFT fibreglass, $3000. Gator trailer, $1000. 656-5818

SEARS ESKA 5 HP OUTBOARD motor, just been rebuilt, $135. 388-6467, 382-0677.

27' MONK CABIN CRUISER, priced for quick sale, $5500. 384-1280, 381-2229.

9' MINTO SAILING DINGY, bare fibreglass hull, $150. 656-4382.

WHITE WATER SLALOM kayak, one layer Kevlar, offers. 477-4904 after 6.

14' COBRA SKI BOOT, 115 Merc with trailer. Excellent condition. $5,000. 477-7819.

SUMNER WHEEL, 40"X26", 2¼" shaft size, like new, 479-7474.

16½' BOAT AND TRAILER, excellent condition. $600. 652-5666.

14½' PLYWOOD BOAT, VERY beamy, 40 horse, 30 horse, trailer, etc. $800. Bill, 383-6047

18HP JOHNSON WITH CONtrols, good condition. $350. 642-3393

17½' GLASSTRON V176, 1—HP Johnson, trailer, no salt. $4595. 477-8035.

12' SEARS ALUMINIUM BOAT, covered bow, rod holders, oars, etc. $350. 385-2708 after 5pm.

SMALL SEAGULL OUTBOARD motor for sale, good condition. $200. 721-3003.

31' CHRIS CRAFT, TWIN ENgine and boathouse. 642-4838

18' CUSTOM JET BOAT, MINIcruiser, seats 6, 386-4497

2 INBOARD/OUTBOARD Mercury propellers. 479-1539.L

10' RACE HYDROPLANE, $125. 383-0875.

"C" LICENSE OFF OF 20' boat, $8,000 479-0548.

WANTED 4 CYLINDER KERmath parts. 652-3271.

6' WOODEN DINGHY, 2 OARS, 3 life jackets. $100. 658-8970.

17½' FISHING BOAT, 35 HP Johnson, electric start. 477-7075.

60 HORSE EVINRUDE, $600 OR best offer. 479-0082.

73 17½' K&C, DEEP V, 120 OMC, $4900 or best offer. 656-7867.

20' CABIN BOAT AND TRAILer. $1200 or offers. 385-6806.

WANTED 5 GALLON GAS tank. 478-1042.

VANGUARD SKI BOAT, $1100. 383-4973.

81 SAILBOATS

ARCTIC-TROPIC
CRUISING BOAT SALES
MAPLE BAY, B.C.
Off-shore cruising sail boats only. Pat and John Samson, Canada's cruising boat specialists. Will help you find the right boat for your budget.
36' Ketch, immaculate, $49,000.
37' Schnr. Pacific Vep. $60,000.
42' Cutter, quality, $68,000.
40' Sloop, aft cabin, $89,000.
48' Ketch, family boat, $79,000.
30' Tahiti ketch, new, $45,000.
30' Pacific 30, new, $30,000.
These and more-write or phone for information. Open 7 days a week Birds Eye Cove, Maple Bay near Duncan. 112-748-8950.

Ensign Yachts
New C & C Yachts
15% Yacht Mort. O.A.C.
Trades welcome.
Trade-Ins

78 ISLANDER 32	$68,950
72 C&C 27	$25,950
79 C&C 24	$19,900
79 J24	$18,900

2270 Harbour Rd., Sidney
Days 656-7744
Eves. 592-5606

San Juan Yachts

21' Used	$ 8,500	SOLD
21' Used	$ 8,500	
21' New	$10,979	
23' New	$17,577	SOLD
28' New	$45,960	SOLD
7.7 New	ARRIVING SOON	

The Above Sold Yachts are on display courtesy of the new owners

Deep Cove Marina and Yacht Sales Ltd.
10992 Madrona Dr. Sidney
656-2810

THUNDERBIRD YACHT SALES
WESTPORT MARINA
Next to Swartz Bay Ferry
2075 Tryon Road, Sidney, B.C.
656-5832
NEW SAILBOATS and BROKERAGE SAILBOATS
OPEN 10 a.m.-7 p.m.
CLOSED TUES.

UNDER $20,000

76 T-BIRD 26	$17,900
79 C&C 24	$19,900
79 J-24	$18,900

All 1-owner boats in mint condition. All have North Sails, all on display at Gypsy Yacht Sales, 2270 Harbour Rd., 656-5591.

TANZER 7.5
Ready to sail away, all basic equipment, 9.9 Johnson, canopy, moorage, immaculate condition, used 2 seasons. B Dock, Van Isle. $18,000. 721-3073 after 6pm.

GRAMPION 23, EXCELLENT condition, 4 sails, 6 hp Evinrude, anchor pack, running lights, CB radio, 20 gallon water tank, Gimballed stove plus many other extras, $12,500. 383-3353 or 388-6275 pager 2525.

VAN EAGLE
Cruising 26' Haida MK II, main and Genoa, Outboard, propane stove and oven, wood and electric heat, stereo, Aladin lamp, dinghy, insulated, teak and ash throughout, $17,500. 382-2849.

29' CUSTOM '77, 8'9" BEAM, fiberglass on wood, stabilized 4 ton cruiser, 4 sails, 42 HP Gray marine. Solid, safe and spotless. $22,500. Deep Cove Marina, 656-2810.

SAILTREND
Marine Supplies & Clothing
Open 9-6. Closed Sun./Mon.
1157 NEWPORT 592-2711

SAANICH LUMBER YARDS
PRAM DINGHY KIT
SABOT KIT
KAYAK (Partly assembled)
1496 ADMIRALS ROAD 385-2486

26' FIBERGLASS CRUISING sloop, main and jib, 25 HP inboard, full dinette, inclosed head, sleeps 6-8, dinghy, paid moorage to April. 652-5848.

ENDURANCE 35, CUSTOM built, 1976, aft cabin, centre cockpit, modified cutter rig, ocean proven, large inventory, excellent condition. 656-2386

GYPSY YACHT SALES
"Exclusively Sailboats"
Listings Wanted
656-5591 2270 Harbour Rd.

10' PLYWOOD, PARTIALLY fibreglassed, very stable, ideal for children or beginner, new sail, offers. 595-5561.

14' WOODEN SAILING DINghy, almost new, tan sails, lee boards, boat cover. $785. 598-2719.

POCKET CRUISER, GAFF sloop, 23' LOA, Seagull engine, good condition. Strong boat, $7,700. 656-1554.

20' SAILBOAT, 10 HORSEPOWer Evinrude motor. In excellent condition. Call 5-7 pm, 112-752-9795 or 112-752-9424.

STEEL HULLS BUILT TO CUStomers specs, Scoria boats, phone 386-9715

76 CATALINA 27, EXCELLENT condition, jib, genoa, VHF. 479-8179 after 5:30pm

WANTED: FIBERGLASS Sabot sailboat, complete with sails, etc. 112-743-9827

10' FIBERGLASS CATAMARran with 2 masts, 3 sails, seats 4, only $1200, 384-5358

18' A-CLASS UNICORN CATAmaran, on trailer, $950. Call Craig, 384-2626.

23' CUB SAILBOAT, OAK BAY moorage, $4900. 477-1310.

DAVIDSON II, 3 SAILS, $2500. O.B.O. Phone 112—390-4714.

16' FIREBALL, JIB AND MAIN. Sail away for $1050. 479-6619.

SURF SAILER AIROS 12', 55 SQ. ft. sails. 479-7547.

83 AIRCRAFT

½ SHARE OF 65 PIPER Cherokee, Ident. CF-RQZ. $6700 or offers. View at Victoria Flying Club.

83 AIRCRAFT

AEROCOUPE STOCK 1951, 1100 hours to go, current C/A, Nav/Com and hanger, $7500. 384-4686.

92 SPORTING GOODS

Robinson's
EVERYDAY LOW PRICES
SALES SERVICE SELECTION
WIN COLLECTORS SPECIAL Klondike $295 — Apache $279 — 66 Cent $395 — Comanche $325 — Antlered Game $499 — N/West Terr. $695 — Win 94 30/30 1935 Vintage $359 — RIFLES — Ruger 7mm mag 4x$429. — Rem. 308 pump 4x$389 — Husqvarna 8mm $199 — Park/hale 30/06 $274 — Sako 308 3x9 $450 — Whitworth 7x57 $219 — Savage 300 4x$249 — Win 30/30 $179 — SHOTGUNS — Aya 12G Dble $329 — Stevens 12G Pump $119 — Rem 1100 12G auto 3" $424 — S.K.B. 12B auto $294 — PISTOLS — Browning 22 auto chal. II $285 — Ruger 22 Auto $169 — Colt 4.5 auto $395 — S.C.W. Mod 41 22 Auto $459 — S.C.W. 44 mag 8⅜" $599.
USE OUR FREE LAY AWAY PLAN
EXPERT GUNSMITHING
1307 Broad 385-3429

SPECIALTY GUNS INT KNIVES LTD
NOTE our new Gun Line number
VICTORIA'S ONLY SPECIALTY GUN SHOP
OVER 1,000 GUNS IN STOCK
576 Yates St. 383-1044

RIMPAC DIVERS Ltd
If you have always wanted to learn to scuba dive, now is the time to enroll in a course starting Aug. 11. It's safe, it's fun, it's exciting, and the cost is reasonable when you join in a scuba diving course taught by "The Professionals" at Rimpac Divers, 9818 Fifth St., Sidney or phone 656-6313.

FRANK WHITE'S SCUBA SHOP
white's water wear
832 Fisgard 385-4713
Next Scuba Course Starts July 28 — Register Now
Advance course starts July 25

HOCKING & FORBES
AT OUR NEW LOCATION
2111 DOUGLAS
AT PEMBROKE
383-2342
MEN'S JANTZEN SHORTS
REGULAR $15.95, SALE $11.98
FREE PARKING
AT FRONT DOOR

MOGUL SPORTS
Family Camping Equipment
Backpacking, clothing, tents
SALES—RENTALS—SERVICE
629 Pandora 384-2224

WATER SKI
Taperflex, slalom intermediate-advanced slalom ski, dual boots. Excellent condition. $160. 592-0417.

WATER SKIING
Equipment sales, lessons, and tows available. Enquiries and reservations please call the Shawnigan Lake Inn at 743-2312.

BRESCIA SINGLE BARREL trap gun. Remington 20 gauge automatic, new. 38-55 Winchester. All in good condition. 479-0473.

GUN SALE CONTINUES TILL Saturday July 26th, Ric's Trading Post, 555 Johnson Street, 384-5422.

REMINGTON MODEL 1100, deluxe grade, 20 gauge, 3" magnem, vent-rib. Brand new, never been fired. Asking $475. 478-3508

WET SUIT AND ACCESSories, 135 lb., 5.6' Best offer. 386-1158.

NEW EXPOSURE SUITS, FIT all sizes, D.O.T. approved, $275 each. 479-7474.

93 CAMERAS, SUPPLIES and PHOTO FINISHING

island colour labs
615 FORT 384-2242
Plus 8 locations to serve you. SAME DAY SERVICE on all C41 films — in by 10 a.m. out by 5 p.m.

FANTASTIC SALE AT THE ELECTRIC EYE NOW ON. GIVE AWAY PRICES.

city photo
1227 Gov't.
385-5633
LENS SPECIAL
Elford speed and M.G. paper. Another 10% off our regular low selling price. Sale ends Aug 15.

Hilton PHOTO SUPPLIES
P.O. Box 750
Phone 246-4741
On Trans-Canada Highway at Chemainus

CUSTOM ONLY
Colour & B&W enlargements for reproduction & display to 16x20. Outstanding quality and service time, impressive professional prints. Western Illustrators Ltd, 604 Yates St at Government, 384-4511.

PENTAX SP500, 55MM LENS with case. 135mm telephoto with 2X tele-extender. Also, rechargable flash unit, cable release, extension tube set and skylight filter. $290. 592-9323

PENTAX SP 1.8, 1/1000THS OF a second, 35, 200 and 400 mm telephoto lenses, with Auto 4 flash. Immaculate. $1000 firm. 385-4665

CANON MODEL 7, 35MM CAMera in excellent condition with following lenses, 50mm F1.8, 35mm F2.8, 135mm F3.5, $250. 382-3818.

KITS CAMERAS
New and Used Equipment
388-6821, Lower Commerce Mall
388-5226, Mayfair Mall

HASSELBLAD 500 CM. WITH 80mm planar lens, 1-120 mag, 1-220 mag handgrip and extras. Immaculate. 388-9602

KONICA AUTOFLEX T3 35MM camera plus 28mm wide angle, leather case, Braun flash, $425 o.b.o. 477-1292

LIKE NEW, AE1, 50MM-1.8 lens, 135mm-2.8 Tamron, power winder, flash, mini tripod and extras. $450 firm. 478-7008.

MAMIYA 645, 45MM, 150MM lenses and many extras. 384-6769.

WANTED: ZOOM LENS 75-150 for screw mount Pentax. 479-5055.

NIKON EM WITH STANDARD lens, motor drive, flash and case as new. $380. 386-9405

93 CAMERAS, SUPPLIES and PHOTO FINISHING

WANTED: 8X10 ENLARGER, used. 112-724-5892.

HANIMEX DUEL 8 PROJECtor, 6 X 6 screen. Call 385-9554.

SPOTMETER, ENLARGER, dark room equipment. 595-3768

94 STORE and OFFICE FURNITURE and EQUIPMENT

VICTOR 510 CASH REGISTER, 1 year old, excellent condition, $490; steelcase filing cabinet, $325; display units, ¼ inch glass. Best offer. 598-2647.

TEXAS INSTRUMENTS T.I.—59 calculator, PC—100A printer, 5 modules and 100 programs. $500. Stuart 598-4236.

STEELCASE DESK, PITNEY-Bowes photo copier. And other office furniture. 9am-12 noon, 685 Wilson St or phone 386-3672.

2 SERVICE DELI CASES, COMplete with refrigeration compressor, excellent condition $2500. 592-5621.

NCR CASH REGISTER, 4 totals. $350. Phone airport gift shop 656-3600.

FULL SIZE OAK OFFICE desk, with fold away typewriter table, and chair, 658-8303

NEW OFFICE DESKS
Private. 656-5929

95 HEATING & FIREPLACES

ELECTRIC HOT WATER heater, 3,000 watt, Elco, outer casing bashed and outer case needs minor work. $10. Guaranteed to work. 383-6629.

FURNACE, TANK AND DUCT work. What offers? 1102 Lockley Rd, 382-6498.

USED OIL FURNACE, AND tank, reconditioned motor. Asking $550. 477-9678.

OIL COOK STOVE WITH TANK and stand $75. 479-3938

96 MAJOR APPLIANCES

BILL'S BARGAIN BARN APpliance Warehouse located at 98 West Burnside Road next to Capital Market has the largest selection of reconditioned appliances in Victoria. Stoves, wall ovens, fridges, some with left hand doors, washers, dryers, upright and chest freezers, all in a variety of sizes and colours. 30 day warranty. Buy, sell, trade, dicker and deliver. 384-5721, 384-5235.

RECONDITIONED
Washers, dryers, ranges, fridges. All fully guaranteed. Allmake Appliances, 385-2033. Open Saturdays, 9:30 til 4pm. 2519 Douglas.

KITCHEN AID DISHWASHERS
1980 models in stock. Moffat appliances for less.
KENYON SALES
386-1214 (24 hrs.)

6 MONTH WARRANTY
Reconditioned refrigerators, freezers, washers, dryers and ranges. Trade-ins wanted.
PHOENIX APPLIANCES
384-0423 2009 Fernwood

JUST ARRIVED, LIKE NEW, Inglis washers and dryers, perfect condition, fully gauranteed, $185 and up. First come, first served. 2519 Douglas Street, 385-2033.

CLEARANCE OF MAYTAG Dishwashers both Built-in and Convertible models ... Please see our display at 1724 Douglas St. BUTLER BROTHERS 383-6911.

GIBSON
Sales Service Parts
HASTINGS APPLIANCES
2100 Douglas 386-7734

KENMORE HEAVY DUTY enamel stacking apartment sized washer and dryer. 1½ years old. $575. After 6pm, 382-2387

FRIDGE, STOVE. GE TALISman frost free refrigerator, $300. McLary Easy stove, $150. After 6, 382-4408.

STAINLESS STEEL GE built—in oven and range with steel cabinets attached, good working condition. 595-2288.

MOVING. MUST SELL. RCA dishwasher, top loading, excellent running condition. $125. 477-0575.

MOFFET DELUXE 30" ceramic top self cleaning oven, Harvest Gold, like new. $550. 382-9401.

REFRIGERATOR, PHILCO, Coppertone, left hand door, 9.4 cubic feet. Excellent condition. $95 or best offer. 478-6987.

APARTMENT SIZE STACKING portable washer and dryer, gold, near new, excellent condition. $425. 382-8368 after 5.

30" RANGE, CONTINUOUS clean, rotisserie, removable door, new condition, $290. 479-0768.

COPPERTONE 2 DOOR fridge $250. White range $135. Washer $165. Dryer $125. 479-3209 after 4.

MATCHED PAIR BAYCREST spin washer and portable dryer, as new, $420 or near offer, 384-2574.

SEARS FRIDGE AND STOVE, good condition, $250. Phone 477-7767.

KENMORE DISHWASHER, 5-cycle, excellent condition, $350. 474-1992, 383-1403.

VIKING WASHER AND dryer, good condition. $120. 385-6989.

WASHING MACHINE, Beatty Town, good working condition, $100. Must sell. 383-0274.

WASHER AND DRYER, GOOD working order, $200 or best offer. 595-3928 and 382-4493

WHITE HOOVER WASHer/spin dryer, good condition, $50. 385-9848 after 4:30.

30" MOFFAT RANGE, ROTISserie and meat thermometer, good condition, $225. 477-6936.

FREEZER, $125. GAS STOVE. Electric stove. 416 Cecelia, off Washington.

HARVAST GOLD FROST-free fridge and self-cleaning stove. 478-5157.

WANTED: STOVE, FRIDGE and built-in dishwasher. Garden tools. 383-3482.

MUST SELL, FRIDGE AND stove. 386-6051 after 5pm.

23' CUBIC DEEP FREEZE, $100, offers. 652-5733 after 6pm

23 CU.FT. FREEZER, $225. 478-7833.

RCA DISHWASHER, EXCELlent condition. 721-5286.

HIDE-A-BED NEW CONDItion $250 firm. 592-3836.

WANTED: 16 CUBIC FOOT freezer or smaller. 382-3490

KENMORE WASHER AND dryer, apartment size. 385-2871

97 FURNITURE

TILLICUM FURNITURE
Good selection of swivel rockers, all colors in nylon velvet. Reg. $319, now only $288. 4 pce. sofa, chair, loveseat & ottoman for only $888. Braemore sofa and chair in racing stripe, only $588. Hankin sofa and swivel rocker, was $1,095, now only $788. Set of 3 nesting tables, $99. Dealcraft 9 pce. dining room suite, was $3,495, now only $3,188. Maple table and 4 side chairs, only $488. Microwave Toshiba, reg. $719, now $658. Admiral stoves from $368 and up. Fridges from $519 and up. Admiral freezers 7 cu ft, 12, 15 and 18 cu ft. A good selection and a good price. 370 Gorge Rd East. 388-6673

97 FURNITURE

COLWOOD-LANGFORD Furnitureland
NOW OR NEVER!
Buy now and take advantage of super savings on brand new, quality home furnishings before we take inventory on the last day of this month.
20 TO 40% OFF!
on almost everything in our store. Chesterfield, bedroom, and dining room suites, chairs, recliners, sofa beds, mattress and box units, bunk and mates beds, kitchen sets, coffee and lamp tables, wall systems, open stock of dressers, chest of drawers, night tables etc. - also lawn and patio summer furniture and much much more! Need credit? Open a revolving charge account today. Sale hours - 10 am to 6pm daily. Sundays 11am to 5pm. Shop early for best selections. - It's really worth a drive to 1610 Old Island Hwy. (Six Mile Market). Tel. 478-1921.
COLWOOD-LANGFORD Furnitureland

LATEX RUBBER MATTRESSES
The mattress that gives even support to all parts of the body, truly the most comfortable mattress of all.
MATTRESSES

3'3" size, each piece	$199
Regular size, each piece	$249
Queen size, each piece	$289
King size mattress	$399

MATTRESS TOPPER PADS
ENJOY the luxurious comfort

Thick	Size	Rubber	Foam
1 in.	39x75	$27.25	$ 8.55
2 in.	39x75	$52.75	$17.25
1 in.	54x75	$37.75	$11.85
2 in.	54x75	$72.90	$23.65
1 in.	Queen	$44.65	$14.00
2 in.	Queen	$86.50	$28.00
1 in.	King	$58.50	$17.75
2 in.	King	$112.35	$36.40

IMMEDIATE DELIVERY
Open Fridays 'til 9 p.m.
EASY CREDIT terms available
Gregg Furniture
"The quality furniture store — where you can see how it's made"
2300 DOUGLAS 388-7365

Sears
CLEARANCE CENTRE
Furniture, Carpet, Appliances, More ...
Tues.-Sat. 9-5:00
765 Vanalman Ave.
Just off Pat Bay Hwy.
Good Savings—Free Parking

Tillicum Furniture
1633 HILLSIDE 595-3331
Across From Hillside Shopping Centre
VICTORIA'S FINE FURNITURE CENTRE

auctions · appraisals
AUCTION EVERY FRIDAY NIGHT
Kilshaw's OF VICTORIA
six generations
1115 FORT ST. 384-6441
BUY—SELL APPRAISE
1115 Fort St. 384-6441

the Butcher Block Shop
4011 QUADRA 479-5921
Solid maple butcher block tables and counter tops also authentic Bentwood chairs.

CONSOLE PIANO, WALNUT, $1250. Hammond organ, M-300, mahogany, $1100. Stereo, teak, modern, $125. Captains bed/desk, maple, $200. Childs white dresser, desk, bench, $75. Chesterfield, 4 seater, loose cushions, $200. Chesterfield, chair, wood trim, $200. Ping pong table, $75. Wool shag area rug, 8x10, green/gold, $100. Tiffany swag lamp, $60. Table lamps, green, $75 pair. 658-1066, 4-8pm.

Introducing Comfort!
MATRIX — Solid Pine contemporary furniture designed with your body in mind.
MONASTERY REAL WOOD FURNITURE
942 Fort St. 383-2431

FOAM MATTRESSES
The sensible alternative
4" & 6" in all sizes
THOMPSONS'
FOAM SHOP
3318 OAK ST. 385-7622

LIVING, DINING AND BEDroom furniture at clearance prices. If you find any price lower than us we will pay you triple the difference.
DODD'S Furniture
2563 Quadra 388-6663

3 HOSPITAL BEDS-MODERN, adjustable with superb mattresses $175 to $250 each. (Ideal for elderly or convalesing) with or without siderails. Tel: Bill 598-9977 or view on Saturday 9-5 Sunday 12-5. 1002 Vancouver Street

19TH CENTURY ELEGANT "fainting couch"; three curios cabinets of various sizes, in excellent condition, pair of green and gold wing-back fireside chairs. The Arts Connection, [illegible]

97 FURNITURE

NEW CIRCULAR KITCHEN breakfast nook, with brown vinyl cover, 2 matching chairs, arborite table with stainless steel legs. Seats 8. $225. Two patio tables, $25. Franklin stove, insulated base stand for wood heater, $75. 383-3668

BARGAIN BASEMENT SPECIAL— 7 pc. colonial solid hardwood dining room suite to clear $998, consists of buffet, hutch, round extension table, 4 chairs. Echo Furniture, 704 View St., 384-2214.

GRANGE CHIROPRACTIC mattress and box spring and heavy duty frame, double size, excellent condition, $200. Sears-Opedic extra firm mattress and box spring, 39", $100. Call after 5pm, 479-8741.

ROUND OAK DINING AND coffee tables. Variety of Oak chairs and buffets. Specializing in restoring YOUR wood furniture. Call Middle Earth Furniture & Oak Ltd. 652-4740

TEAK BEDROOM SUITE, teak frame with two sidetables, mattress. Two 9-drawer dressers, one with mirror. 1 year old. $1400 firm. 385-3736 after 4:30pm.

MOVING MUST SELL PLUSH wine velvet chesterfield and chair with 4' high black tri-light floor lamp. Replacement $2,000, asking $825 or best offer. 477-8943.

SOLID WALNUT SINGLE BEDroom suite, headboard, boxspring, and mattress, 6 drawer dresser with mirror, small desk. $500. Also curtains, different sizes and colours. 479-4551

SIMMONS HIDE-A-BED, $175. 39" box spring and mattress $45. Occasional chair $25. Arborite chrome table and chairs $75. Walnut chest of drawers, $125. 383-1927

KING SIZE BOX SPRING BED, mattress and headboard, good condition, $85. Chesterfield, $35. Dresser, $50. Pole lamp, $20. And assorted small end tables. 382-9991 after 5pm.

FLEXSTEEL CHESTERfield suite. Excellent condition. Needs recover. Over $2000 to replace, $400; Spanish telephone bench, $40; Large table lamp, $10. 479-3676 after 6pm.

"ENROLL NOW"
Accepting applications for fall beginners woodworking and lathe courses. Tools & Space, 383-9600, 338 Catherine St.

LARGE 4-CUSHION COLOnial chesterfield and chair, offwhite and brown design, excellent condition, must sell, $675 or best offer. 479-2402.

ALL WOOD DINETTE SUITE, with buffet, $375. Rectangular teak table and 4 chairs, $239. Both in excellent condition. 381-1513, 474-2971.

HIDE-A-BEDS FOR SALE, custom rebuilt, fabrics your choice, save $$$. 388-6275 pager 877 anytime, 381-5353 evenings

LARGE WINGED CHESTERfield suite, top quality. $475. Loveseat in gold velvet $180. Both excellent condition. 592-4060.

SINGLE SEAR POSTURE—Mate box spring and mattress, excellent condition, $150. 474-1992, 383-1403.

MOVING OUT OF TOWN, must sell. Twin bed and mattress, oval kitchen table, 3-piece sectional couch. 388-4973.

7-PIECE MAPLE DINING room suite, round table, 30" hutch and buffet. $650 or offers. 478-7833.

DINING ROOM SUITE, 2 years old, 6'X3' Parsons table, 6 ladderback chairs, dark stained pine. $350. 658-5411.

WATERBED, FEW MONTHS old, $950. Contemporary couch, $50. Filter Queen vacuum, $250. 384-1336.

SIMMONS DOUBLE BED, $150. Arborite kitchen table and 4 chairs, $50. Dresser, $30. 382-9588

CANOPY BED, COMPLETELY portable with box spring and mattress, $250. After 6, 382-4408.

WANTED USED HIDE-A-BED in good condition. $150-200. 386-9604.

CHESTERFIELD AND CHAIR $350. Chrome table and 4 chairs $75. 656-5246.

WOODEN PLANT STANDS; wooden lamp; pictures; miscellaneous furniture. 477-9216.

WALNUT DINING ROOM suite, table, 2 leaves, buffet, 6 chairs, $1000. 477-7390

SOLID WOOD DESK FOR sale, well made. After 5pm, 595-2976.

CONTEMPORARY DINING table, six upholstered chairs, brown/gold. $295. 592-8595.

SET OF BUNK BEDS FOR sale. 7 cu.ft. deep freeze. 384-1047.

ATTRACTIVE CHESTERfield and chair, like new, $400. 592-4527.

QUEEN SIZE MATTRESS, Scandinavian type layered foam, $195. 477-6936.

MAPLE TABLE, 6 CHAIRS, large sofa and chair. New queen size bed, king size bed. 479-8074.

8 PIECE DINING ROOM SUITE including buffet and hutch, excellent condition, $700. 474-2683.

WATERBED WITH CAPS. 383-7669, 656-3537

7 PIECE CAPTAIN'S BEDroom suite, $795. 478-3712

DOUBLE BED AND METAL frame, $75. 384-6647.

CHESTERFIELD AND CHAIR, Victorian style. $400. 384-7842.

LARGE MAPLE COFFEE table, $75. 652-2057.

BEDROOM SUITE $100, 2 green chairs. 384-7247.

CLASSIC FUNKY OLD COUCH and chair, $275. 479-8402.

BURGANDY HIDEABED, $150 or best offer. 479-0822.

COUCH AND CHAIR, 2-END tables. $150. 656-4939.

ANTIQUE OAK WRITING table, 3'x2', $150. 478-2541.

98 TV, STEREO, RADIO SALES and SERVICE

• microwave
• color TV
• stereo
homark
• rentals
• service
• sales

FREE
CARRY IN SERVICE
ESTIMATE
Bring your TV - stereo to Homark. We will give you a free no obligation service estimate, we guarantee it.
USE OUR
$10.
SERVICE CALL
The lowest price service call anywhere by qualified technicians.

SPECIALS

20" colour $100 off	$449.95
20" Remote $250 off	$699.95
55 watt receiver $100 off	$449.95
Sanyo microwave $150 off	$599.95

TRADES WANTED
Use your trade-in as your down payment. Come in and make a deal.

• microwave
• color TV
• stereo
homark
• rentals
• service
• sales

27 W. Burnside Rd 381-5622

WE SERVICE ALL MAKES OF colour TV's, free in-shop estimates. Call now 477-6971. City Centre TV, 2620 Shelbourne St.

98 TV, STEREO, RADIO SALES and SERVICE

Open 'til 9 Nightly!
385-5555
STEREOS-TV's-VIDEO
Technics-Panasonic
SPEAKERS
AR-KLH-Cerwin Vega
FULL SERVICE WARRANTY
—5 yrs. parts & labor on most new sound equipment!
—Loaner supplied during service. No charge
—Full credit upgrading 1st yr.
—No down payment (OAC)
—In store bank financing
—Yes, we take trades!
—Free delivery
CHARGEX-MASTERCHARGE

Technics Sound Pkge.
35 watt Technics receiver SA300, turntable SLD2 SBP25 3 way speakers with ADC Mag cartridge. Special $749.
No Down Payment
Low Monthly Payments (OAC)

Color TV Specials
Panasonic 26" consoles special $899
Panasonic 20" color TV special $599. No Down Payment, Low Monthly Payments (OAC)

VIDEO—PANASONIC
Panasonic PV1100K Video machine. Special $1099. No Down Payment.

Car Stereo Specials
Pioneer—Panasonic
Open 10-9 Daily 10-6PM Sat.

INDEPENDENT BUYERS DISCOUNT SERVICE
INDEPENDENT
AUDIO VIDEO
939C ESQUIMALT RD.
385-5555

Imagine! A full sobwoofer system for less than $500. The all new Staub sub-system features dual woffers and two mini speakers with dome tweeters for optimal imaging and dispersion. Near it now at CAV.
CAV 388-6564
764-A YATES (IN THE MALL)

TRADE-INS WANTED
Our stock of good used stereos is low, so we'll give you top dollar for your old stereo when you trade up now.
YOUNG'S
784 FORT 382-5512

HILLSIDE
Sight & Sound
595-8331
IN THE HILLSIDE MALL

COLOUR TV RENTALS
Now at a low price of $15 a month. Call today City Centre TV Sales and Rentals 477-6971.

MAGNAVOX, HITACHI
The home of quality service ELECTRON TV SALES and SERVICE. 100 Burnside Rd. W., 383-5432.

26" ELECTROHOME COLOUR TV. Good working order with 90 day full warranty. $199.95.
ATLAS STEREO & TV
763 Fort St. 385-2712

YAMAHA CR1020 RECEIVER 2x70 watts RMS, Teac A1200 open reel tapedeck, Dual CS504 manual turntable, Telec MX1 disco mixer. 383-8832, 6-9 pm.

ONE STEREO SYSTEM: Marantz amp 1150-D, Bose 501 speakers, Pioneer PL-540 turntable. $1200 or will sell separately. 382-9810, anytime.

YAMAHA CA600 AMPLIFIER, CT600 tuner, Dual 510 turntable, Akai CS707D cassette deck and 2 EP1100 speakers, one year old. 479-2523.

SACRIFICE. SANSUI AMP, BSR turntable, Akai front loading cassette deck, 2 Akai 2-way speakers, records and tapes. 3 months old. $500 firm. 383-6450

SILVERTONE RADIO, stereo and black and white tv combination, cabinet 57" long, all in good working order. Excellent tone. 656-5002.

$45 BLACK AND WHITE, $145 color. Good condition with no risk guarantee. 383-8774 or 382-1234

STEREO COMPONENT SET, turntable, amplifier and speakers, Noresco, 3 years old, $400. After 6, 382-4408.

SONY 70 WATT AMP, $295. Sears Pro turntable, $125. Sony Mic, $25. Mic stand, $30. Or closest offers. 595-4376.

ACCUTRAC 4000, $429. KENwood KR2300, $195. Akai GXC760D, 3-head, 3-motor, $599. Branch Circuits, 386-2544.

COBRA 139 XLR EXTRA power mike, $400. DX 160 shortwave receiver, $100. Phone Ken, 598-8104.

MUST SELL. SEARS STEREO component, am/fm, cassette, turntable, stand, 70 albums. Sacrifice. $300. 388-4973.

EXCELLENT RECONDItioned 20" Zenith Color TV, only $299 at Butler Brothers, 1724 Douglas, 383-6911.

40—CHANNEL NEW REALIStic Base complete with antenna and Co-axial, still boxed. $225. 386-4497.

ONE PIONEER CT-F4242 CASsette tape player, $150 or best offer. 477-4753 after 4:30pm

26" COLOUR PHILLIPS TV
382-2549

AKAI 260D REEL TAPEDECK; cost $850; as new, $500. 479-1836.

COMPONENT STEREO FOR sale. 595-0773.

26" COLOUR TV CABINET, good working order. 384-1208.

99 GROCERIES, MEAT and PRODUCE

SEAFOOD
"From processor to you No Middlemen"
10lb boxes IQF Sole filets, $20. 30lb boxes IQF Greycod filets, $37.50. 30lb boxes IQF Lingcod filets, $40.50. 10lb boxes IQF Red Snapper filets, $12.00.
Frozen whole tuna 79¢ lb.
"IQF-Individually Quick Frozen"
Much more frozen and fresh.
No brokers or wholesalers Please.
801 Goldstream Ave.
Open Sundays. 478-2544

SEAFOOD
Your food bills too high? From processor to you, no middleman.
This week's special
Fresh whole dressed Ling Cod 79¢ lb
Frest Turbot fillets, 88¢ lb
Fresh sole fillets, $1.89 lb
Frest cod fillets, $1.59 lb
Freeze Your Orders
Will custom freeze any order of fish you require
F&H Processors at the Fishin' Hole, 801 Goldstream Ave.
478-7544
We also have a complete selection of meats at competitive prices. See Joe Wolff.

DRYING IS CHEAPER
Easier, and more nutritious than canning or freezing. Home food dehydrators. 479-8033

99 GROCERIES, MEAT and PRODUCE

GRAINFED A-1 BEEF
Hinds $1.99 lb.
Fronts $1.39 lb.
Sides $1.65 lb.
Extra Lean Local Pork
Sides $1.05 lb.
Alberta Pork 95¢ lb.
Local lamb $2.45 lb.
New Zel. Lamb $1.85 lb.
Dairy Veal $2.45 lb.
Cut, wrapped & flash frozen
Weight loss in trimming will increase the price per lb.
OLD COUNTRY MEAT & DELI
479-8911 642-5849

All of This Meat
For $87.88/52 lbs./A-1
Cut, wrapped, frozen, 3 lbs. prime rib roast, 3 lbs. barbecue steaks, 4 lbs. pork chops, 3 lbs. cross rib roast, 3 lbs. bacon, 2 lbs. breakfast steaks, 12 lbs. ground beef, 5 lbs. spare ribs, 4 lbs. pot roast, 3 lbs. boneless pork roast, 4 lbs. stew beef, 4 lbs. pork steaks, 2 lbs. short ribs. Available with the above order - 10 lbs. GR. A fryers, 40¢ lb or homemade beef sausages, 10 lbs., 49¢ lb.
Phone 479-8911
Old Country Meats & Deli
4011 Quadra at McKenzie

GOURMET MEAT PACK
35 lb. Gr. A. $115
5 lb. T-bone steaks or porterhouses
5 lb. Baron of beef
5 lb. New York or Delmonico steaks
5 lb. Lean Gr. beef
4 lb. Chicken or veal Cordon Bleu
5 lb. Butterfly pork chops
3 lb. Veal cutlet
3 lb. Homesmoked bacon
OLD COUNTRY MEAT & DELI
479-8911 642-5849

OPEN DAILY EXCEPT SUN.
10:30-4:30
LOCAL AND B.C. PRODUCE
Berries in season
Blueberries
Peaches
Apricots
Nectarines
Fresh vegetables
Tomatoes
Cucumbers
Saanich Fruit Growers, corner of Keating X Rd. and Veyaness, 652-1138.

FRESH HALIBUT, COD, AND RED SNAPPER
The commercial fishing vessel "Wah—Mish" will be at the foot of Fort at Wharf, Saturday and Sunday, dawn to dusk.
Halibut $2.25 per lb
Cod and Snapper $1 per lb
Please bring your own container. 652-4997.

CAPTAIN COOKS BAKERY Ltd, 1025 Cook St., corner Fort St., 386-1020. Closed Saturdays and Sundays. Closed for holidays from Aug. 4-9. Our white bread is made from unbleached flour and honey, no sugar added or try our 100% whole wheat bread made with honey, no sugar added.
10 for $6

FRESH SALMON
Direct from the fisherman to you fresh salmon daily. Buy now for canning and freezing while the prices are right. We have the largest selection at the lowest prices at Fishermens Market, 1610 Island Highway, open 7 days a week. 478-4522.

ALBERTA GRAIN FED BEEF Sides of beef $1.65LB Canada Grade A steers, hinds of beef $1.95LB. Sides of pork 60-80LB weight $1.09LB. Call Josie at 478-6233.

U-PICK RASPBERRIES. BOOK orders before August 10th. 65¢ per lb, bring your own containers, reservations only. 112-748-0813 Cowichan Delta Produce Ltd.

LOGANBERRIES
Crate berries, jam and wine berries in 5 and 10 lb. bags. Phone 652-3653, 9am-7pm.

RASPBERRIES, ORDERS taken now, 15 lb flat for $13.50 (90¢ lb) Phone 8am to 7pm, 479-4033. 5550 West Saanich Rd. Ask about blueberries.

FIRBANK FARM
1180 Royal Oak Drive 658-8313
Fresh frying and roasting chickens
Also freezer specials

RASPBERRIES
9 pound flats of freshly picked berries may be ordered by calling 652-1525. U-pick raspberries also available.

FRESH LING COD AND SNAPper, direct from commercial fish boat, (BC Maid). For information call, 477-2434.

RASPBERRIES 90¢ PER LB, by the flat. Book orders before August 10th. 112-748-0813 Cowichan Delta Produce Ltd.

RASBERRIES FOR WINE, 40¢ pound when available. Phone Cowichan Delta Produce, 112-748-0813.

RASPBERRIES, LARGE SIZE, $1.05 lb; apricots, eating and canning sizes; blueberries, peaches; 383-9126

ALBERTA GRAIN FED BEEF Pork, veal, lamb. Information: 381-6621.

PORK SIDES, CUT, WRAPPED and frozen. 95¢ per lb. also beef and veal sides. 479-3021.

LAST CALL FOR CHOICE raspberries, $1 lb. picked. 658-8875.

CANNING TOMATOES, 20 LBS. for $7. Le Coteau Farm, 304 Walton Pl. off Oldfield Rd., 658-5888.

FRESH OKANAGAN EATING apples, peaches, apricots, case lots. 382-4695.

U-PICK RASPBERRIES AND Logans, careful adults only. 478-0252, before 9 pm.

LIVE CRABS DELIVERED $1.25 per lb. Phone 656-3444.

RASBERRIES, PICKED
$1.25 lb. 652-2271.

RASBERRY ORDERS TAKEN.
658-8933.

CANNING TOMATOES, 20 LBS, $6. 3965 Shelbourne St.

RASPBERRY ORDERS
Taken after 6pm, 652-1338.

100 MISCELLANEOUS FOR SALE

RENT TO OWN
Refrigerators, freezers, washers, dryers, dishwashers, microwave ovens, televisions, stereos. Extremely low monthly rates. Sample-TV's from $10 per month.
INSTANT DELIVERY AND NO CREDIT HASSLES.
100% of your rental payments will apply if you decide to purchase. First 6 months interest free. Call now:-
ATLANTA TV & Stereo
1525 PANDORA
595-3922

Western Waterbed
DOWNTOWN 386-6868
(Blanshard at View)
SAANICH CENTRE 727-2265
(Quadra at McKenzie)

100 MISCELLANEOUS FOR SALE

CHILDS BIKE, $19. 9X12 OVAL braided rug, $45. Fridge/freezer sxs doors, excellent, $495. Sewing machine, $39. Coleman camping stove, $22. Camping lantern, $19. Brass table, $39. Crab trap, $24. Captains bed $99. Chesterfield and chair, modern, $89. Push lawnmover, $9. Over stuffed chesterfield and chair, newly reupholstered, very comfortable, $895. Teak dining room suite, 7 piece $495. Telephone table, $19. TV stand $19. Propane tank, 20 pound, $25. Recliner with vibrater and heater, $159. Acordian Hohner, 120 bass, $149. Colour TV, good, $149. 30" electric range, coppertone, continuous clean, $350. Automatic washer and dryer, good condition, $350 pair. Dresser with mirror, $39. Spanish saddle, very elaborate, $495. Acetylene torch and hose, $49. Coffee table, $19. And lots more at Royal Oak Trading next to Royal Oak Shopping Centre, 4488 West Saanich Road. Open 7 days, 10am-6pm. weekdays. 479-1913.

CUT VELVET SOFA & LOVEseat $599.95; sofa bed, as new $196.46; deluxe Admiral portable dishwasher $289.95; as new deluxe 5 pc. dinette suite $299.95; 30" Kenmore elec. range $189.95; Walnut 4 drawer chest $79.95; Colonial hi back tweed sofa $189.95; brown tweed Colonial chair $79.95; pr. of royal blue swivel rockers $249.95; French Provincial sofa and chair $269.95; Simmons hide-a-bed $189.95; console style coffee table $69.95; old walnut dresser and chest $299.95; assorted recliners from $89.95; old overstuffed sofa, recovered $150; dinette with swivel chairs $159.95.

TheTraders
388-6264 715 Finlayson

New and Used
Hida-beds, $169 to $389; Single size Hida-bed, $249; 2 pc. Chesterfield suites, $119 to $639; Wooden rocking chairs, $79 to $139; 3 pc. Coffee table sets, $44.95 to $199; 5 pc. Dinette sets, $79 to $449; Duncan Phyfe drop leaf tables, $179 to $349; Set of 4 chairs, $299; 8 pc. round oak dining suite, $1195; Cedar chests, $199; Complete bedroom suites, $249 to $549; Chest of drawers, $39 to $219; Dressers, $79 to $299; Single beds, $39.95 to $199; Vacuum cleaners, $34 to $79; 9x12 rugs, $29 to $299. Visa or Master Card
Pandora Furniture
1050 PANDORA 383-6319

auctions • appraisals
AUCTION EVERY FRIDAY NIGHT
Kilshaw's OF VICTORIA
six generations
1115 FORT ST. 384-6441
BUY—SELL APPRAISE
1115 Fort St. 384-6441

PERSONAL JEWELRY COLlection Dispersal Sale. Appraisals available on items. Chain of 22 diamonds and white gold; white gold and diamond arrow earrings; art deco yellow gold and diamond earrings; contemporary yellow gold and diamond earrings; hand-carved jade and gold pendant; diamond, ruby and yellow gold dinner ring; aquamarine diamond and platinum dinner ring; white gold, diamond and pearl dainty pendant; Moulin Rouge diamond, ruby and yellow gold stupendous pendant or pin; Chinese ivory scrimshaw, unusual beads, plus many other smaller items. 381-2332 days 10-5, 384-1819, evenings, for appointment to view.

MISTER SWEEPER
The biggest and best selection of rebuilt and new vacuums on Vancouver Island. Compact, Filter Queen, Electrolux, Kirby, Hoover, Eureka etc., etc. always in stock. Also built-in vacuums at super low package price.
★ We Service What We Sell ★
901 ESQUIMALT (At Head St.)
386-3717
UNIT 8-310 GOLDSTREAM
Next to Hwy. Supermarket
474-1011

CORNER BOOKSHELF, MADE to hold TV, stereo, books, knicknacks, $125. Two older chairs, 1 red velvet, 1 blue cord, $30 each. One set bible stories, new, $100. Colour TV, $150. Baby basket, $20. Small dressing table and stool, $15. Overstuffed living room furniture, set of 3, $400. Three piece pine bedroom suite, 6 months old, asking $300. Set of 2 teak chairs and bench, needs new cushion, $50. Other miscellaneous. 384-3003

LARGE 12 LIGHT CRYSTAL chandelier, $350. Round china cabinet, $800. Double divan bed, $50. Single bed with padded headboard, $75. Roxton maple oval dining room table and 4 highback chairs, $450. Electrohome console colour TV, working order, $60. Kenmore heavy duty washer and dryer, Almond, 6 months old, $700 firm. With many other items, including large Jade plant. 479-2354.

The Plastic Shop
We are now at our NEW LOCATION — bigger and better with lots of parking. See us for Fiberglass, Plexiglass, Polyethylene, Storm Windows and much more.
THE PLASTIC SHOP
Now at 2215 Government
386-1477

MOVING MUST SELL
100 hp Merc, $300. 90 hp Johnson, $150. Miscellaneous cabin cruiser parts. Tires A78-13. Toyota radiator. Child's bed. Hood for kitchen range. Dodge hubcaps. Limoges china dollhouse furniture. Motorcycle helmets. Compressor. Skis. Antique pot belly stove. Water purifier. Artists easel. 383-3482

NEED A WEDDING GIFT? Birthday? Anniversary? Choice an original work of art and give a piece of yourself for lasting appreciation. Also available pottery, wall hangings, photography, jewelery and much more, all at unbelievably fair prices. The Artist's Showcase, #203-733 Johnson St. opposite the Johnson St. carpark. 382-5444.

KNOTTY PINE KITCHEN cabinets, new condition. Also ribbon grain mahogany kitchen cabinets and bath vanity, reasonable. Painted single panel doors in frames 2'6"x6'8" and other sizes $12 each. 65 single casement windows 22"x50" $5 each. Indoor outdoor carpet approximately 14'x14' $30. 595-7233

EATON'S WAREHOUSE STORE
749 View St.

SIZE 16 WEDDING DRESS and viel, used in 1979. Rear step truck bumper. Garburator. 12-volt Trolling motor. New Flush-o-matic toilet. 1969 Roadrunner Air Grabber hood. Two 15" Chrysler Keystone mags. 3 club van seats. Swivel motorcycle trailer. After 5pm, 479-8385, 479-0935

Rebuilt Vacuums
New and rebuilt from $29.95. Now available — Compact, Electrolux, Filter Queen, Kirby, Hoover, Eureka. All one year guarantee. All makes serviced. All Victoria Vacuums Ltd. 2805 Cedar Hill at Hillside. 595-2622

100 MISCELLANEOUS FOR SALE

TWO VIKING OIL SPACE heaters with fans, as new, $50 each; old-fashioned bath, wall-hung sink, toilet, excellent condition, $75; seven solid exterior doors, 36x81, $15 each; several panelled interior doors with lambs, various sizes, $15 each. 477-6274, after 4 pm.

BRAND NEW MEDIUM green sculptured commercial apartment grade carpet. Only 200 square yards; available at $4.75 per square yard. First come, first sold, no holds. Phone Friday only, 384-4252 for Saturday morning cutting only; installation available.

HOMELITE
CHAINSAWS
SALES—PARTS—SERVICE RENTALS
GIBSON POWERCRAFT
NOW AT 730 HILLSIDE
382-8291

HERO PAINT PUMP, MODEL 1100C, $200. Graco airless spray gun (gold) $100. Speedaire compressor, 2 cylinder, automatic shut off, regulator, $250. Devildiss spray gun and quart cup, $100. Craftsman spray gun, quart cup, $50. 479-2075

HOUSE GROWN PLANTS. Couch, coffee table. Portable washer spin dryer. Macrame hanging. Portable TV. Old TV and stereo component. 150-gallon wood cabinet fish tank, needs front glass. Everything must go by Thursday. 382-5012.

FOR SALE ABOUT 50 STORE counters, plywood construction, with peg-board sliding front doors, 60 x 30 x 28" high. A few smaller also available. For quick sale $35 and $25 firm. Also, 3 only, spiral display fixtures. $30 each. 642-3331

CHEAP. NEW FACTORY SALvage glass, and thermo units. Less than ½ regular price. Windowscreens, $1-$4. Can deliver. Works rear of Slegg's Lumber, Fifth Street, Sidney. Open Monday-Friday 12:30-4pm, Saturday 8-12noon. 656-6656

24" GOLD KENMORE ELECtric range $175; 6 pc. vanity bedroom suite $160; Simplicity super twin spin dry washer $225; 5 pc. walnut dinette suite $145; Craftsman electric lawnmower $160. Mel's Bargains, 3460 Quadra St. 384-3152.

STIHL Chainsaws
SALES—PARTS—SERVICE RENTALS
GIBSON POWERCRAFT
NOW AT 730 HILLSIDE
382-8291

ABC ELECTRIC LTD.
831 YATES ST. 382-7221
Rebuilt vacumms. Various makes and types. $39 up. 6 mos. guarantee. "Who better than ABC."

WASHER AND DRYER, BAR stereo, electric mower, B&D lawn trimmer, garden tools, 2 single beds, chesterfield, two 5 gallon outboard gas tanks, household drapes. 477-1434 after 5pm.

BEAUTIFUL KELVINATOR portable/builtin dishwasher with maple cutting board top. Excellent condition. Moving to home with builtin. $225 Older GE dryer, good condition $40. Gold nylon carpet 9 x 12 $15. 721-3296.

RAISIN FRIEZE HIDEABED $175; left hand Moffat zero zone fridge $375; 7 pc. walnut arborite dining room suite $350; gold plaid recliner $100; 3 pc. walnut bedroom suite $200. Mel's Bargains, 3460 Quadra St. 384-3152.

SAVE UP TO 50% ON YOUR new kitchen. Replace your old doors with new, in your choice of woods. Existing framework can be covered to match. Supplied or installed. 656-2905.

SET OF T.V. TABLES, $15. Bookcase, $20. Sealy Colonial hideabed couch, $250. Chair, $20. End table, $10. Exercise bike, $100. Guitar and case, $70. Quick broom, $20. 385-5590 after 5pm.

USED SEWING MACHINES
1 only Bernina 831 open arm, $799. Many others to choose from, starting at $39.95. Fully guaranteed. Sawyer Sewing, Centre 840 Fort St., 388-6228.

72 BASS BRISCOE HARMONY cord organ $150. 4 drawer filing cabinet $100. Reel-to-reel Grundig tape recorder with 25 tapes $100. Refrigerator, $75. 20' hall runner, $60. 598-8702.

ROYAL COPHAGEN CHRISTmas plates: 1963, $120; 1965, $55; 1966, $59; 1967, $49; 1968, $39; 1970, $35; 1971, $30; 1972, $30; 1973, $30; 1974, $30. Prices are firm. 479-0061.

IS YOUR TELEPHONE UNATtended, you could be losing business. Buy or rent an anwsering machine from Interconnect, 3586 Quadra St. 384-0511.

4X8 POOLTABLE $225 OR BEST offer. Set of crushed brown velvet drapes $50. One weight set $225 or best offer, vinyl bench, bars, squat stand. 382-5015.

COLEMAN STOVE, COUCH, assorted luggage, door mats, glassware, lamp shades, socket wrench, golf clubs and cart. 595-1543, 1508 Haultain.

90--16X12X2" CEMENT blocks $1 each. One wood finish crib without mattress $95, one youth bed without mattress $15. 658-8368.

BABY BUGGIE, $50. BEATTY clothes dryer, $150. Picnic table, cedar, $75. Inglis 24" fridge, $50. GE 24" stove, $50. Steel locker, 4 door, $50. 479-2075

GREENHOUSE GLASS, WOOL rugs, playpen, wicker chair, black antique cabinet, books, etc. etc. 8545 East Saanich Road, Saturday and Sunday.

UTILITY TRAILER $150. Ping-pong table $75. Lined floral drapes 150X50", $25 pair, oval braided rug $25. Lamps, stereo, misc. 642-3927.

OLDER TIPI WANTED. FOR Sale rocking chair and Singer straight stitch sewing machine in cabinet $65. Please call 385-9554.

SMALL TRUNK, WRINGER washer, automatic baseboard electric heater, man's flightbag, two step end tables, pair curtains. 384-7412

CANNON BALL FISH weights, 75¢ per LB. One CB mobile, one CB base with sideband and antenna $750. Big wood burner $35. 478-4788.

ILLUMINATED BUSINESS sign. Suitable for office or store window. Box is 65"x14" with neon light tube. $240. 385-8012 or 598-4903 eves.

MOVING SALE. LARGE 4-door wooden storage cupboard. Old trunk. Car ramps. Prints. Lamps. Sundry items. 598-2770 after 6pm.

MOVING MUST SELL: PORTable Kitchenaid dishwasher, $295; like new, 8' long velour chesterfield and chair, $495; Moffat range, $95. 478-0605.

SINGLE BOX SPRING, $20. Sun lounger, $16. Antique lamp, small, $7. Maple spindle bed. Swag lamp. Chandeliers. Sell or swap. 477-3139.

MOVING. MUST SELL woman's 3 speed CCM, $50. Small stereo, $100. Car 8 track, $40. 6 volt converter, $15. Royal manual typewriter, $50. 388-4917

PICTURE GLASS
Compare Prices and Give Me A Call - HARRY - 477-6534.

ONE WORKING FRIDGE, $30. Two 15" studded snow tires, $20 pair. Office desk, good condition. Revox A77 reel to reel with tape. 386-7019

CHAINSAWS
Alf Becker and Son Ltd.
2981 Tillicum 384-6414

Waterbeds
Day or Night
478-7345

CUSTOM MADE DRAPERIES and slip covers — wide range of fabrics. Standard Furniture, 382-5111, 737 Yates

100 MISCELLANEOUS FOR SALE

HARRY - 477-6534
"Broken Window Specialist"
TRY ME, I'M REASONABLE

RENT INDUSTRIAL SEWING machines, day, week, month or rent to own. Sawyer Sewing Centre, 840 Fort St. 388-6228.

15 CHESTERFIELD SUITES, all in good condition, make me an offer. Misc. items. 474-1311 or 479-3231

WOODS-9X12 TENT, NEVER used and in box, as now have tent trailer. Paid $229, asking $180 or best offer. 478-3380.

ANTIQUE LEGAL DOCUments handwritten on sheepskin, 16th to 19th century $25 to $100. 592-7301.

MASON & RISCH PIANO, EXcellent condition. $2100; twin box spring and mattress $30. Metal student's desk $25. 384-8563.

NYLON CARPET 12 X 10 WITH underlay, very good condition $150. Kenmore vacuum with attachments $50. 592-4776.

COMMERCIAL SLATE POOL table, $900 or best offer. Double Vilas maple colonial bed, $300. 477-3156.

CHINA: ROYAL WORCESTER "Concerto" 7 complete place settings, 9 cups and saucers. $550 112-594-8909

BEDROOM SUITE, BAYcrest washer/spin dryer, portable dryer, single bed, drawers. 382-1741

SOUTH BEND METAL LATHE, 9" swing, 4' bed, includes steady rest, stand, gears, $1395. 385-7693 after 6pm

OAK BARRELS, $15. COLOnial easy chair, $20. Chrome kitchen table, $10. 592-4141 evenings.

FRIDGE, STOVE, TV, stereo, chair and umbrella set, cassette tape deck, set of snooker balls. 656-3147.

BAR STEREO, OLDER fridge, color tv, standard bike, kindling, cookbook, student encyclopedias. 477-9791.

COUNTER GLASS DOORS, 180"L 24"W 38"H. Office dividers. City Office Equipment Ltd. 386-8396

COLONIAL MAPLE CRIB AND mattress, good condition $130. Double stroller, swivel wheels, good condition $45. 478-7493.

CONCERT PIANO. LARGE mirrored oak wardrobe. Posturepedic bed on Shepherds casters. 382-0670 or 386-2187.

ROTOR TYPE TV ANTENNA, complete with signal applifier and stainless steel guy wires. $250 479-7852

VIKING FRIDGE 16 CU. FT., bottom freezer $199.95; sleeper, nylon cover $199.95. Mais Furniture, 1821 Cook, 385-2435.

HAND AND POWER TOOLS, saw, router, sander, plane, vacuum, motor, drawers, and battery charger. 721-3115

WATERBED, $200. 7½ CUBIC foot deepfreeze, $200. 20" colour TV, $100. Couch and chair, $35. 386-5996

3 PIECE SOLID WALNUT BEDroom suite, $200; kitchen suite, $40; black and white TV, 12", $75; 478-4086

10,000 BTU WESTINGHOUSE air conditioner for easy sliding window installation. Asking $325. 479-0713.

TWO PORTABLE TYPEWRITers. One manual typewriter. Electric adding machine. 477-6358.

SINGER SMALL HANDY VAcuum cleaner, almost new, $30. Brand new commode (home) $25. 477-5507 after 4.

QUALITY TENT, 10X10, OUTside frame with rain cover. Adaptable for stationwagon. $125. 386-2797.

TWO BURNT ORANGE CARpets, very good quality and condition. 13 and 15X9. $79, $89. 658-5782

OAK TOILET TANK AND seat, reconditioned. Brass lamps. Oak flatback bench. 384-5284 after 6.

18' COLECO POOL COMPLETE with sand filter, fiberglass tank, partial deck and other extras. $400. 479-6423.

FRANKLIN STOVE $100, PARlour stove $125, Airtight stove $200. All Sears models. Excellent condition. 112-745-3751.

CLASSICAL RECORDS FOR sale, near mint. Buy and sell records. The Bookshelf. 382-8422.

NEW AND USED CLEAN CANning jars. Quarts, $4.50 per dozen. Pints, $4 per dozen. 478-4838

PRINCESS BED, LIKE NEW, ping pong table, full size oak office desk, other household effects, 658-8303

ELECTROLUX VACUUM, with power head, must sell. 474-1311.

OUTDOOR INCINERATOR barrels. Ready for use, $6.95 delivered. 383-1328.

REFRIGERATOR COUNTER top coppertone, almost new $220 And misc. 592-4251.

NEW QUEEN SIZE MATtress, Sears Posturepedic, closest $200 takes. 385-6044, 6-9 pm.

PROPANE BAR-B-Q INcludes tank $350 or best offer. 478-8430 days only.

CHEST OF DRAWERS, $65. Good condition. Misc. household items. 474-1311 or 479-3231

MIRROR 36X56" PLATE glass, ¼" bevelled edges, other smaller mirrors. $125. 474-1311

4X8 SLATE POOL TABLE, 1 year old, reduced to $625. 478-4086

EIGHT BAGS MANURE, SOIL, chips or bark, $12 delivered. 592-7068.

GRAVEL OR SAND $19; NEW concrete slabs 95¢ delivered. 592-7068.

LADIES DIAMOND RINGS, oak sideboard, 2 dressers, odd wooden chairs. 595-7918.

3-SPEED WESTINGHOUSE airconditioner 8000 btu with side extensions. Evenings 721-3943.

TOYOTA KNITTING MAchine, complete with stand and tracer. $650, offers. 478-6425.

TWO WEDDING DRESSES, both in excellent condition. Size 9-10. 595-4806

LIKE NEW, BRIGHT RUST patterned 8x12 carpet, suitable for playroom, $25. 477-0575

MAPLE BURLS, DRIED 4 years, unfinished, for tables, etc. 656-5434

APPROXIMATELY 60 YARDS of used green shag carpet. $100. 477-0603

STOVE, FRIDGE, WASHER, colour TV. Almost new. 721-5149.

JOHN WOOD 30 GALLON electric hot water tank. Like new. 385-6986.

ELIMINATOR 10-SPEED $55, Cleveland King flute $70. Phone after 5 pm. 592-5031.

STURDY SUITCASE, SIZE 28"x22"x8", good condition. Electric corn popper. 386-0019.

UNITREX ADDING MACHINE with tapes and Muntz 8-track. 479-2959.

CHILDREN'S SAND BOXES, 4'x4'x8" with sand. Fitted lid. $26, delivered. 383-0974.

DRAPES, TWO SETS, LINED, old rose floral, 83 inches long, barely used. 592-0017.

ONE WELL-BUILT POTTERS wheel, $200 or best offer. Phone 477-2489, between 9 and 9.

ONE COVERED UTILITY trailer, in good condition, $250 or best offer. 388-5106

GARDEN TOOL SHED 8X10, cast iron double laundry tubs with drain pipes. 595-2907.

100 MISCELLANEOUS FOR SALE

HIDE-A-BED, $125. FREEZER, $125. Gas stove. Electric stove. 416 Cecelia off Washington.

WOOD GRAIN ARBORITE table with 6 chairs $125. 386-5219 after 5pm.

HAND WINCH, HEAVY DUTY comealong, with 25' ⅜" cable, new, $80. 479-9653

COMMERCIAL ICE MAKING machine, excellent condition. $550. 656-1176 ask for Dentro.

CAPTAINS BED, NEW CONDItion; washer and dryer, dryer needs maintenance. 598-1840.

WARDROBE TRUNK $25. Electric floor polisher $10. Good condition. 477-5744.

SALON TYPE HAIRDRYER and matching comb-out chair, like new. 478-9243 after 6pm

VACUUM CLEANER $45, working good. 479-2523.

DRAPES, 7 PAIRS, FOR SALE, 386-7402.

UTILITY BOX TRAILER, 8'X5½'. Wired. 386-6939

GREEN SUIT, SIZE 42. MUST sell. 592-7978

5 YEAR OLD ELECTROLUX IN good condition. 479-2523.

REEL TYPE LAWNMOWER, $75. 381-0842.

CCM EXERCISE BIKE, LIKE new, $85. 479-7678

GAMES TABLE AND 4 matching chairs, $275. 598-2647.

HOT TUB, 6'X4', $1500 OR BEST offer. 598-2174

8' UTILITY TRAILER. NEW tires. 386-9017

PORTABLE MASSAGE table, brand new, $225. 385-6986.

REEL LAWNMOWER, GOOD condition, reasonable, 477-6526

COMPACT VACUUM, $175. 478-0877

18' AWNING FOR TRAILER, $50 or best offer. 477-3676.

12 HP TORO REEL MOWER, 6' cut, $600. 658-8089.

101 CHILDREN'S MISCELLANEOUS

ROUND-A-BOUT
CHILDREN'S CLOTHES
We will sell quality used childrens clothing. 1005 View, Tues-Sat, 10-5 p.m. 385-6552

KIDDIES' KAROUSEL
Now accepting winter maternity & childrens wear, toys, handcrafts etc. 2666 Quadra, 383-1122.

BABY STROLLER $45. CAR safety seat $35. Large playpen $35. Carbed $12. High chair $12. Vacu—sweep $20. 479-0713.

WANTED: INFANTS TO SIZE 10 childrens wear & accessories. After 6pm, 383-1856 or 477-1073.

WANTED: CRIB AND MATtress in good condition around $25. 381-1513, 474-2971.

LARGE DELUXE GENDRON buggy, hardly used, $60. 478-8079.

CHILDS CAR SEAT, GOOD condition, $20. 479-7678

6-YEAR CRIB AND MATtress, $65. 477-1366.

103 MISCELLANEOUS WANTED

Are you getting the most from your
GARAGE SALE?
for an auction estimate or a cash offer contact LUNDS today. 386-3308. The auctioners and appraisers for Victoria. 926 Fort St.

OAK BAY AUCTIONS
CONSIGNMENTS WANTED
Good household furnishings, tools, garden equipment, etc.
PHONE 592-5111
AUCTION EVERY WEDNESDAY 7 P.M.
2036 OAK BAY AVE.

WANTED URGENT. GOOD quality furniture, appliances, tools, anything with resale value. Phone for cash appraisals, Royal Oak Trading, 4488 West Saanich Rd. next to Royal Oak Shopping Centre. Open 7 days, 10am-6pm weekdays. 479-1913.

CASH
We buy and sell vintage clothing and accessories, furs, jewelry. China and all collectible nostalgia items. Estate appraisals. 384-4547 11-5 P.M., 577- Johnson. The Bay Window.

URGENT!
Good Hunting Guns Wanted by SPECIALTY GUNS (Div of International Knives Ltd.). 576 Yates St. 383-1044.

THE SALVATION ARMY needs your clothing, furniture, household goods. "Help us to help others." Family Thrift Stores. Victoria, Sidney, Langford. For Pickup— 386-3295

URGENTLY WANTED
Refrigerators, freezers, ranges, automatic washers and dryers.
TOP PRICES PAID
Phoenix Appliances 384-0423

CASH FOR SWORDS, BAYOnets, medals, badges, militaria, also, old clothing, furniture, crystal and china. 386-0911, 384-3941.

WANTED TO GIVE AS A GIFT King George, Queen Elizabeth cup and saucer. Would consider other pieces too. Must be reasonably priced. 595-3528.

DIAMONDS, GOLD, SILVER & coins wanted. Cash for your diamonds and rings in any condition. Universal Trading, 584 Johnson, 383-9512.

Beer Bottles and cans 60¢ doz, soft drink bottles, old car batteries, radiators, copper, brass, lead etc. 526 David, 383-1328, 8-4.

WE PAY CASH FOR ALL square cornered fridges, stoves, washers, dryers, deep freezes, working or not. 384-5721

WANTED: PLAIN LINED drapes, 15'x81", 6'x48". Also, freezer, washer and dryer. 382-8956, after 5.

AIR CONDITIONER, LADIES bike, camping and canning equipment. Reasonable please. 478-8918.

SELL OLD BOOKS TO THE HAUNTED BOOKSHOP
382-1427

FRIDGES, SQUARE CORnered, working or not. 478-2313, 478-5449.

CASH FOR YOUR USED SEWing machine. Singer Sewing Centre, Hillside Mall, 595-4545.

WANTED: CHILD RELATED handcrafts for cute shop. 383-1122; after 6pm, 477-1073.

WANTED: SCRAP LEAD UP 35¢ per pound, any quantity. Phone 479-1913.

GRANDFATHER CLOCK
Phone Jerry 652-4546

FRIDGES, FREEZERS bought. 383-7213. All Temp.

WANTED: MOUNTED WILD animal heads. 479-2684.

24' ALUMINUM EXTENSION ladder. 477-9834.

UTILITY TRAILER
656-3800

WANTED: TV ANTENNA, TO buy. Please phone 383-3006

105 GARAGE SALES

THE GOODWILL BOTTLERS Lacrosse Team, Parking Lot Sale, Saturday July 26th, 10am, Esquimalt Sports Centre. Funds to travel to Quebec for Canadian Intermediate A Championship.

105 GARAGE SALES

YARD SALE, FRIDAY, SATurday, Sunday, July 25—27th, 10am-5pm. 1920 Maple Avenue, Sooke. 642-4453. Antique fir panelling, windows, shower doors, furniture, bicycles, toys, Gendron 3-in-1, fridge, washer, dryer, oak dresser with mirror, etc. Moving. Everything must go.

GIANT GARAGE SALE
Furniture, china, glassware, bricabrac, English portable bike, housewares, books, and assorted oddities. From 10am-6pm, Sat-Mon. 228 Hart Road, corner of Old Island Hwy, across bridge from 6 Mile House

DEMOLITION SALE, 635 Rothwell, daily 9 am. - 2 pm. 385-7789. Kitchen cabinets with double ss sink, toilets and sinks, old style bath, hot water system, radiators, water pumps and pipes, furnace, 250 gallon oil tank, variety of doors, 2 x 4s, panelling and miscellanous.

MOVING. GORDON HEAD. Teak kitchen cabinets and countertop, stove, dishwasher, some furniture, baby clothing and equipment, books, 6 man tent and poles, Coleman stove, skis, miscellaneous household items. Saturday and Sunday 10-2. 1905 Ferndale Road.

"DEMOLITION SALE". 2 OLD duplexes at corner of Fairfield and Cook. Hardwood floors, red brick, doors, windows, oil furnaces and tanks, fridges, stoves, hot water heaters, etc. Week days 12 to 7pm. Sat and Sun, 26th and 27th, 11 to 4pm or phone 112-748-2472

WEATHER PERMITTING, Sunday 10 until 3, 2856 Heath Dr, off Gorge Rd West. Childrens rockers, chairs, tables, wringer washer, older 30" stove, old school desk, mens and womens clothes, 64 Oldsmobile F85, 4 16" Ford split rims, dolls, much misc. No presales.

FRIDAY AND SATURDAY, 220 Government. Laundry tub, light fixtures, sheers, small tables, older sewing machine, mirrors, car radio, sander, lamps, golf cart, desks, other wood furniture, hardware, records, books, lots and lots of small items, cheap. 383-6777.

MUST SELL EVERYTHING Saturday, July 26, 3841 Hobbs Street. Nice furniture, stereo, bicycles, roller skates, toys, childrens clothes, books, plants, many items. Make an offer. No selling before 10am.

SAANICH LACROSSE BOOSTer Club, Braefoot Park. 11-3 Saturday July 26. Donations may be dropped off Thursday July 24 between 6-8pm at Braefoot Park.

GARAGE SALE, FRIDAY, SATurday, Sunday, 10 til 4. Moving-many household effects-70 yards kitchen carpet, new; baby oddments; acoustic ceiling tiles; 50' ABS plastic pipe. 4390 Tyndall.

GARAGE SALE, SATURDAY July 26th, 10am-4pm. Macrame, berries, vegetables, toys, nick nacks and more. 6140 Central Saanich Road off Keating Cross Road.

GARAGE SALE, 12 TIL 6PM, Saturday, July 26th. 2763 Grainger Rd. off Goldstream Ave. Queen size bed, stereo stand, household items.

BEAUTIFUL LEADED GLASS, cedar front door, $150. All sorts of miscellaneous items. July 26 and 27, 8am-4pm. 132 Eberts Street, Fairfield.

TOOLS, BOOKS, RADIO, crocks, lamps, jewelry, ornaments. Lots of miscellaneous. Friday-Saturday 8am. 659 Niagara St.

BASEMENT SALE, HOUSEhold items, office furniture, tools and misc. items. 1725 Arbutus Terrace, Mill Bay. View daily 11am-9pm, 112-743-2698.

WORLD VISION GARAGE Sale. Many items. 876 Leslie St (off Saanich Rd). Saturday 10am.

DEEP FREEZE, $100, MUCH more miscellaneous. 2203 Sayward, 1:30pm-4:30pm. 595-8026

SUPER GARAGE SALE IN Sidney, something for everybody, Saturday 26th and Sunday 27th, 9-5 at 2357 Malaview Ave.

PATIO SALE. FURNTURE and household items. 2830 Fifth Street. 384-3003. Saturday, 1-6pm

SATURDAY, 10AM-4PM, 506 Goldstream. Toys and misc. household items.

GARAGE SALE. SATURDAY July 26, 11-3. 1652 Begbie. Plants, tools, miscellaneous.

GARAGE SALE. FRIDAY 3-6pm, Saturday 9-12. 4058 Grange Road.

BACKYARD SALE. 2663 Fernwood Road. Saturday July 26, 10-4.

YARD SALE. 231 MARY ST., down to ocean. 8am to 6pm

115 SWAPS

'64 SEDAN DEVILLE CADILlac, fully rebuilt, must be seen. Will swap for best travel trailer. 642-3298.

116 COINS and STAMPS

SILVER COINS
Will buy or sell Canadian and US silver coins. Wanted Canadian '66 and prior, 1967 and 1968 US 1964 and prior. Capital City Coins and Stamps, 100 Burnside Rd. West. 383-2634.

WE BUY SILVER COINS AND sterling. Universal Trading Centre, 383-9512

COLLECTOR WILL BUY BRITish Commonwealth stamps and foreign stamps. Paul, 477-7978.

117 ANTIQUES and ARTS

ANNOUNCING
Collectibles Auction
Tues., Aug. 12, 7 p.m.
This interesting Auction will include fine Edwardian and Period FURNITURE, Royal Doulton and Royal Dux FIGURINES. R.C.D. And other fine quality CHINA and GLASS, Older SILVER and Estate JEWELLERY, CLOCKS, ARTIFACTS, CARPETS, PAINTINGS and PRINTS, BOOKS, MEMORILBILIA and other articles of Interest and Value.
CONSIGNMENTS ARE NOW BEING ACCEPTED
926 Fort St. 386-3308
LUNDS

OAK BAY AUCTION
CONSIGNMENTS WANTED
For our ANTIQUE & COLLECTABLE SALE,
Wednesday, July 30.
PHONE 592-5111
AUCTION EVERY WEDNESDAY 7 P.M.
2036 OAK BAY AVE.

JACOBEAN HANDCARVED oak chevelle table mirror. Jacobean handcarved oak 3 panelled room screen. Handmade 6'x4' stained glass window, perfect condition. Mahogany settee, some carving. Exquisite mahogany chaise lounge. Reasonably priced for collectors, not dealers or bargain hunters. 385-6545

STEPTOE & SON
Used furniture, antiques and office equipment
434 KINGSTON 383-1689

LARGEST SELECTION OF Canadiana and collectibles on Vancouver Island. Streit Bros Trading, Whippletree Junction, 3½ miles south of Duncan. Open 7 days a week. 112-748-1100. Just arrived old oak roll top desks and kitchen cabinets.

117 ANTIQUES and ARTS

CHINA, 85-PIECES OF COALport "The President". Designed by A. Langford. Including service for eight plus cream soups, tea plates, tea pot. Extra plates, tea plates and saucers. $1000 firm. 721-5009.

SOLID MAHOGANY QUEEN Anne style extending leaf table and chairs, seats 4; matching buffet with bevelled mirror, beautiful condition. $1500 firm. 652-3148, phone after 4:30.

HAND OPERATED CREAM separater in good condition, $100. Cast with brass hand water pump, $100. 3220 Marlin hexagon barrel, good condition, $280. After 5pm, 479-8385, 479-0935

FURNITURE REFINISHING and antique restoration by museum trained professional. Satisfaction guaranteed. 388-9153

VICTORIA MEDAL & MILITARIA LTD
Medals, swords, badges, etc. Bought and sold. 1109 Langley St. 384-4041.

SNOW TIGER SILK SCREEN painting by Stephen Lowe. Approximately 2'x4'. Exchange for silver or money equivalent. Phone 613-546-4127.

MARSHALL ANTIQUES, 1030 Fort. We buy quality furniture, silver, china, crystal. TOP PRICES PAID. 382-0511.

WANTED: QUALITY ANtique furniture, rugs, clocks, paintings, silver. Highest prices. D. Robinson, 1019 Fort, 384-6425.

COLLECTOR WILL BUY OR repair any wind-up gramaphone, outside horn or otherwise. 595-4768.

CASH FOR OLD OIL PAINTings, antique and estate jewelery. Brandon's, 18 Centennial Square. 385-0623.

ANTIQUE LEGAL DOCUments handwritten on sheepskin, 16th to 19th century $25 to $100. 592-7301.

BEST PRICES PAID FOR ANtique furniture, porcelain, crystal, copper, brass etc. Jadis Antiques, 609 Courtney St. 384-4523.

FOR SALE LARGE SELECtion of anitique light fixtures and shades. Waterglass Studio, 1040 North Park Street, 384-1515.

FURNITURE REPAIRED. ANtiques our specialty. Phone 478-2539.

PAIR FRENCH BRONZE Marly horses, signed Coustou. Best offer. 592-6560.

PLAYER PIANO. PHONE ANderson's Piano Tuning, 477-6439.

COLLECTOR'S CLOCK, VERY old records. 656-5434

SOLID OAK DINING TABLE, 3 leaves. 598-1840.

120 GARDEN SUPPLIES

8HP SEARS LAWN TRACTOR, 3 speed forward one reverse, 36" mower attachment. Utility cart, 36" spreader feeder and sweeper. $750 complete. 479-6423.

AS NEW LAWN MOWER $75. AS new weed eater $25. 385-9729.

120 GARDEN SUPPLIES

Fertilizer

SAANWOOD FARMS LTD. Cow manure. 652-2026 or 652-1743. No Sunday calls please.

Plowing, Rotovating and Cultivating

DON'S TRACTOR SERVICE
477-3913
We rotovate, plow, cut grass and brush; also loading and hauling.

TED'S TRACTOR SERVICE. Rotivating, plowing, leveling. Hay cutting. 478-4059.

Top Soil, Rocks and Fill

SCREENED TOP SOIL WITH manure and sand, $12/yd. Delivery extra. Sterilized potting soil by bag. E. Nixon Ltd. 478-0511; Nights 479-1937, 479-2995

NO. 1 MIXED TOPSOIL. DARK, sandy loam. Large and small orders. Also no. 2 and perk soil. Phone; 658-5172, 479-1582, 658-8921.

FREE FILL
Trucking charges only. Call 386-6308 Mon.-Fri. 8:30-4:30.

GOOD NO. 2 BLACK TOP SOIL, $6.50 per yard. Over 100 yards, $5.50 per yard. 652-2523, 9am-1pm weekdays.

GOOD UNSCREENED TOPsoil $10 yd. delivered within Greater Victoria in 10 yd. loads. 727-2211.

BY SACK, WEED FREE black soil. Open 7 days a week, 382-2843.

SAND, GRAVEL, DRAIN rock, crushed rock, and top soil, 1 to 6 yard loads. 658-5406.

#1 SHREDDED SOIL, 15 YARD loads, $10 per yard. After 6 479-8349.

GOOD SUPPLY OF PERC soil. 479-8349

WANTED: BLASTED ROCKS. 477-1727

ROCK FILL WANTED, VIEW Royal 478-7970.

125 PETS and SUPPLIES

RESERVATIONS NOW BEING taken for registered champion sired Doberman Pinscher puppies just whelped. Show homes preferred, as last years litter from the same bitch has already produced 4 champions to date. These fully guaranteed, quality, puppies will be ready to go with ears cropped and shots by mid September. Just Jayne Dobermans, 478-6450.

10 GALLON FISH TANK, COMplete with filter, pump, heater and plants, $100. 24" light cover, $15. 17" light cover $10. 16" light cover, $8. 14" Duomatic tank heater, $20. 7" Universal tank heater $5. Large air pump, $20. Water circulator pump $20. 479-2075

NORWEGIAN ELK HOUNDS 8 months old. Male and female, points already earned in show ring $400. Spayed female obedience prospect $250. Bearberry Kennels, Ganges, 537-2377.

ANIMAL'S CRUSADERS GARden party, will definitely take place Saturday July 26, 2-5pm. If fine, 2199 Lafayette Street. If wet, St John Ambulance Hall, 941 Pandora. 386-9832

PULI PUPS, INTELLIGENT little black Hungarian sheepdogs, natural guards, herders, personable companions. Suitable homes only. 658-5259.

FREE, 4 ADORABLE 8 WEEK old kittens, litter box trained, very loving and affectionate, good with small children. 652-3357, Brentwood

WANTED GOOD HOME FOR small black spayed Cocker cross. 11 months old, had shots. $30. Phone Diane work 386-8381 or home 478-8268.

BEAUTIFUL FREE KITTENS, 7 weeks old, male and female, black with white noses and paws. Will reciprocate female spaying. 479-7654, 385-7896.

20 GALLON AQUARIUM INcludes light, heater, undergravel and Dynaflo filter systems. Good working condition. $75. 479-4716 after 6pm or weekend.

AIREDALE
Registered pups, ready to go August 1st. 721-5440

SEA SHORE PET SHOP LTD
Tropical Fish — Birds
Small Animals — Supplies
Town & Country 383-9313

REGISTERED CREAM PERsian male kittens. Shown by appointment only. 598-4958

125 PETS and SUPPLIES

GERMAN SHEPHERD PUPpies; top world bloodline, guard or family dogs. Excellent opportunity. $125. 112-246-3800.

REGISTERED GERMAN SHEpherd puppies, also grown dogs obedience trained. Gerberts Kennels, 112-748-8884.

JACK RUSSELL PUPS REsembling Fox Terriers. Purebred. Grow to 12". After 6pm. 479-4028.

BOSTON BULL TERRIER, purebred puppies for sale, 3 male, one female with shots. 245-3290.

DACHSHUND 1-YEAR OLD female, not suited for apartment life, and needs children, $150 to good home. 384-6647.

ONE VERY PLAYFUL KITten to give away, approx. 3½ months old, housetrained. 477-7947.

PUREBRED COLLIE FOR sale to go to good family on farm, 12 months old and in excellent health. After 5pm, 656-0241.

KITTENS, READY FOR GOOD homes. 2 snowy white, others orange stripe with white markings. 592-6990 anytime

GOOD NATURED 5 MONTH old male Doberman pup requires good home with a master that has time to train him. 656-4712.

FEMALE DOBERMAN, 3½ months, purebred, must sell moving, $75, Call after 5:30, 658-1026.

WALKER AND RED BONE cross Cougar hounds. $175-$200. Shipped. All males. Vernon, 545-9797

6 WEEK OLD KITTENS, LITter trained, one black and white, 2 tabby. 383-8567.

HOME WANTED FOR A 2 year old female spayed dog who needs T.L.C. 386-6017 evenings

FREE TO GOOD HOMES 2 male litter trained kittens. 478-8210.

BEAUTIFUL MALAMUTE dog for sale, 1½ years old, male, $250. 112-743-4146

ONE ONLY, REGISTERED apricot female poodle puppy, had shots. 642-5967.

4 REGISTERED MALE SHELtie puppies, $200 each. Salt Spring, 112-537—5082.

3 YEAR SPAYED BLUE PERsian. Loveable and affectionate. $25. 384-1930.

FREE KITTENS, 6 WEEKS old, all male, pretty and playful. 479-0736.

PUREBRED MALE SABLE sheltie pups, $75. No papers. 474-1400.

MALE FERRET, 3½-MONTHS old, good pet, use to children. 479-9890.

TO A GOOD HOME, 2 YEAR old female Maltipoo, $60. 478-3860

BLACK LAB PUPS, FREE TO good homes preferably with children. 479-0507.

FREE 5 LITTER TRAINED healthy kittens, used to big dog. 642-3676 anytime

PUREBRED NORWEGIAN Elkhound puppies, registered. Ready August 10. 656-6639.

2½ YEAR OLD DOBERMAN with papers, must be sold, owner moving, best offer. 658-5675.

FREE, TWO 8 WEEK OLD FEmale kittens. Litter box trained. 477-8227

BIRD CAGE, LIKE NEW, SUIT myna or budgie birds, paid $95, selling for $40. 386-6045, 383-4680.

BEFORE BUYING A PUREbred puppy call Vic City Kennel Club "Watchdog" 477-9781.

HOUSE BROKEN
2 lovely kittens free. 386-0829 388-9134.

AQUARIUM, 100-GALLON, with stand, under gravel filter, light fixture. $250. 386-5951.

DOBERMAN WITHOUT papers, 2-years old, needs good home, $75. 384-8193.

COCKATOO, MEDIUM sulpher crested, talks, very friendly, $1250. 479-7474.

FREE TO GOOD HOME. 3 year old male Pomeranian, 479-7010 after 6pm

7 MONTH OLD REGISTERED collie male, asking $200. 477-9804

PUREBRED SIBERIAN Husky pups $125 including first shots. 384-8193.

FREE SILVER SHEPHERD Cross, 11-month old female. 658-5549.

WANTED: ONE FEMALE cockapoo, must be house broken. 477-7090

BABY FERRETS 10 WEEKS old, $60. After 5pm, 386-1058

GLOUSTER CANARIES, 1980 singers, $29. 386-9236

72-GALLON AQUARIUM WITH all accessories, offers. 385-1678.

GREAT DANES (3) (HARLEquin). 656-2340.

WANTED: DACHSHUND puppy, female. 382-5510.

FREE KITTENS
383-4428

2 KITTENS, 6 WEEKS OLD.
477-4251.

MALE AND FEMALE CANaries for sale. 382-4049.

FEMALE MALTESE PUPS, unregistered. $150. 477-2928.

FEMALE LAB, 11 MONTHS, TO give to loving home. 388-9421

FREE KITTENS, COMPLETEly trained, colourful. 478-6175.

FREE KITTENS, LITTER trained, to good homes. 383-3590.

127 CHICKS, POULTRY HATCHING EGGS SUPPLIES

STANDARD FANCY SILVERlace Winedots, 1-3 months old. Silky bantams for sale. 474-2063

PIGEONS AND SQUABS. 598-6474

LAYING HENS, 3 YEARS OLD, $1.50 each. 479-2357.

128 LIVESTOCK SUPPLIES AND EVENTS

JOHN MacNUTT TRUCKING
SAWDUST—SHAVINGS
HOGFUEL
Large or Small Loads
479-6560

MANDER
TRUCKING LTD.
SAWDUST
SHAVINGS
CEDAR HOG FUEL
385-3041
After 6, 479-7629

REGISTERED PUREBRED 3 year old Arabian filly, very typey head, 15 hands, chestnut, has placed when shown. Moving. Must sell. Offers being accepted. 112-748-8820 or 595-2062 evenings.

15/16TH REGISTERED ARAB gelding, 5 years, 15 hands, beautiful show and dressage horse, experienced rider. Only show home and sincerely interested call 656-4167

WELL TRAINED WELSH pony, 11½ hands high, good with children, 10 years old, colour Buckskin with brown mane and tail. Trained Western or English. $550 or best offer. 598-9357

128 LIVESTOCK SUPPLIES AND EVENTS

16.1HH REGISTERED THORoughbred gelding, 8 years old, successfully evented training division 1980. 112-758-7439

WELSH PONY, 11½ HH, $450 or best offer, 12-years old, well taken care of, pulls carts on ropes. 478-8946.

15 MONTH QUARTER HORSE filly, excellent bloodline, Triple Chick, Breeze Bar. Sorrel with star. 478-8113.

HORSE SHOEING, GUARANteed work. Don Burritt, 479-9128 betweeen 5-8pm.

POTOTOES $2 PER 100 LB sack. Michell Farm, Island View Rd.

MANFRED F HUNDERT dressage clinic, August 15-18, 2 lectures. 652-3014

WANTED: 2 THOROUGHbred trailer, 2600 lbs. Call collect evenings, 112-754-5691.

FIRST CUT HAY, HIGH PROtein, fine hay. $2.50 per bale. 652-3096; 1463 Stelly's XRd.

FOR SALE 1 MALE BUFFALO, for information phone 112-754-2276

HEREFORD COW WITH month old heifer calf, also holstein heifer due soon. 479-3021.

SAVE $100 PLUS TAX ON brand new Stubben saddle. 479-0787

HOLSTEIN HEREFORD X Heifer veal calf, Holstein bull calf. 656-3420.

WILL HALF LEASE ARAB quarter horse, experienced rider only. 479-6415.

HORSES BOARDED
479-2205

WANTED STUBIN SADDLE, urgent. 595-1467.

POTATOES, $35 PER TON OR $2 per sack. 652-1546.

TWO WESTERN BRIDLES with one bit, $40. 592-0100

YORKSHIRE SOW AND 13 PIGlets, $500. 478-3871

4 MONTHS OLD SAANEN buck kid, for meat. $20. 656-4296.

WEANER PIGS, 6 WEEKS, $30. 9 weeks, $35. 479-4545.

PIGLETS. 6 MONTHS, $50. 479-4405

LOCAL HAY FOR SALE, ALfafa mix, $90 ton. 652-1317.

130 HEAVY EQUIPMENT AND MACHINERY

FINNING
YOUR CATERPILLAR DEALER
Caterpillar, Cat and ⊡ are Trademarks of Caterpillar Tractor Co.

1976 John Deere 9550 backhoe attachment, fits most JD machines, good condition	$4,500
1977 Drott 50 excavator 1¼ yard GM diesel power, low hours, runs well	$69,000
1974 Massey Ferguson 44 loader, 2 yard bucket, runs well	$24,500
1973 Case 580B loader backhoe, good condition	$17,500

Finning Tractor, Victoria
384-4144

D8 CAT, SERIAL NUMBER D8H-10,046. DAT angle dozer, 89B winch, fully screened and guarded. Bush blade available. With work. 112-749-3365 or 112-749-6987.

WISCONSIN ROBIN
New 4 cycle engines two 4 HP $175 each, 8 HP electric start $450. New 2 cycle engines 1.5 HP $75; 2.5 HP $125; 4 HP $175. Private sale, 658-5663.

73 INTERNATIONAL 2050 dump, DV 550, 6-speed Alison automatic, 3-speed auxilliary, 14 yard reliance box; excellent condition, $15,000. After 5, 478-8682.

1965 JOHN DEERE 2010 crawler, R.O.P.S, angle blade, brush blade, plus 1959 International 190 tandem ramp truck and extras. 642-5358.

1972 KENWORTH W924 CAB and chassis. Rebuilt NTC400. 5 and 4 trans, SRD 44 rear end. 478-1951.

14 YARD DUMP TRUCK, 1973 Mac, 325 engine, 12-speed trans, 44 rears. 478-2428 after 5:30pm.

1953 3 TON DUMP TRUCK, $500. 479-7474.

135 FARM IMPLEMENTS

BUTLER BROTHERS BUILDALL
FARM, LAWN AND GARDEN EQUIPMENT
Satoh and Power King Tractors
★ Gas and Diesel/12-38 h.p. ★
Jacuzzi Pumps
Howard Rotavators
Serving the Peninsula and Islands for 50 years.
2046 KEATING XRD.
652-4437 652-1121

Ford Rollins
MACHINERY LIMITED
610 ALPHA STREET 384-0541
FORD TRACTORS
Lawn and Garden Tractors
10-20 H.P.
Farm Tractors
2 Wheel and 4 Wheel Drive
13-335 H.P.
DL-595-4A

JOHN DEERE
J. GRIEVE MOTORS LTD.
Lawn & Garden Tractors
7 hp - 28 hp
Diesel Farm Tractors
22 hp - 275 hp
Full Line of Attachments
Good Supply Of Used Tractors
652-1642 SAANICHTON

case
GARDEN TRACTORS
ALF BECKER & SONS LTD.
384-3911 384-6414

J. GRIEVE MOTORS LTD.
Vancouver Island's largest farm implement dealer now selling Yanmar 4-wheel drive tractors, 13 to 33 h.p. Full line of attachments.
652-1642 SAANICHTON

MASSEY HARRIS PONY, good running condition, with good rubber, blade, fuel attachment. $1250. 652-5517, 652-2704.

MASSEY 10, BALER, EXCELlent condition, new paint, $1550 obo, 479-6089

Your ad in these columns will draw the attention of readers who are in the market to buy something. Reach those potential buyers with a classified ad of your own.

148 LEASE VEHICLES

ENSIGN
We Thought You Should Know
FINANCE LEASING
★ 12% ★
INTEREST
All lease plans consist of two factors — depreciation and the cost of money. For a limited time, ENSIGN CHRYSLER PLYMOUTH will build you a competitive lease on any 1980 Chrysler built car or truck for
★ 12 ★
MONTHS
WITH AN OPTION TO BUY THE VEHICLE YOU HAVE DRIVEN AT
√ FULLY
√ DEPRECIATED
√ VALUES
ENSIGN LEASE LTD.
Quadra at Caledonia
386-2411
DEALER NO. 5620

149 NEW CAR DIRECTORY

GlenOak Ford
OVER 50
New Mustangs
AS LOW AS
$6187
Stock No. 80206
384-1144
Yates at Cook

GlenOak Ford
Dealer No. 6616

150 CARS FOR SALE

GlenOak Ford
'TELL A FRIEND'

73 CAMARO	$ 3950
73 COUGAR	$ 3950
74 VOLVO S.W.	$ 5250
74 AUSTIN	$ 2250
74 L.T.D. A.C.	$ 3450
75 GREMLIN	$ 2150
75 VALIANT, 6, AT	$ 2450
76 L.T.D., 51,000M	$ 3450
76 TORINO S.W.	$ 3450
77 RABBIT Sedan	$ 5750
77 CAMARO	$ 5950
77 PINTO S.W.	$ 4450
78 BOBCAT	$ 4250
78 L.T.D.	$ 5450
78 MONTE CARLO	$ 5450
79 LTD WAGON	$ 7450
79 PLYMOUTH	$ 5750
79 SUNBIRD	$ 6250
79 COUGAR XR7	$ 6450
79 OMNI AT	$ 4950
80 T-BIRD, Deluxe	$ 8250
80 CAMARO	$ 7450

TRUCKS

68 FORD ½-ton	$ 1650
72 VAN, 1 owner	$ 3450
77 BLAZER	$ 6850
77 G.M.C. ¾ TON	$ 4950

GLENOAK FORD
YATES AT COOK
384-1144
DEALER 6616

SSS SAUNDERS SUBARU
sales & service
1824 Island Highway
Colwood 474-2211

77 Gremlin 6 auto	$3895
77 Chev 4x4 PU	$5,895
76 Mazda 4 dr, 4 spd, 30,000 mi.	$2995
75 Fiat 131 S	$3895
73 Olds 442, swivel seats	$2395
72 Torino 4 dr.	$1095
72 Charger 2 dr.	$895
72 Dodge PU, V8, AT.	$2,695

Saunders Sales & Service Ltd
1824 Island Highway
474-2211 474-2251
Dealer 5907

EDWARD motors ltd.
SUNSHINE SALE
★ ★ ★
SPORTY CARS

78 FIAT X19 Bertone Targa convertible, finished glistening black, low mileage, 1 owner car, cassette stereo, immac. $7695

78 DATSUN 200 SX Sport, auto., AM-FM stereo, power mirrors, metallic blue, immac. $5995

71 TR6 Roadster, mechanically fine, needs some detail work and finishing. Super buy at $2395

★ ★ ★
ECONOMY

79 CHEVETTE Hatchback 2-dr auto. Choice of 2 — red or yellow. $4595

79 SUBARU FE (fuel efficient) 5 spd. coupe. Super low mileage. $5995

75 VEGA Hatchback, low mileage, 4 spd. $2495

74 PINTO wagon, auto. Highway mileage, mechanically sound. $1995

73 VW Super-Bug, stickshift auto, low 1 owner mileage. $3395

71 DODGE Colt, 4 dr, 4 spd, unbelievable 40,000 miles! Must be seen. $2195

70 MAZDA 1800 4 dr, 4 spd, low mileage, 1 owner. $1895

69 SUNBEAM Alpine GT. Hardtop, automatic, new mag wheels, fun to drive. $1695

69 VW Squareback wagon, 4 spd, 1 owner, some rust, needs minor mechanical attention. $1295

★ ★ ★
MANY MORE TO CHOOSE FROM
EDWARD motors ltd.
3319 Douglas
(Opposite ICBC)
Dealer 6605 384-1161

1979 - 1980

1979 LEBARON WAGON, beautiful condition, automatic, power steering, power brakes, cruise control, undercoat, positive traction, 360 cu. in, lean burn, uses any gas, remote mirrors, rear speaker, deluxe light package, approx. 31,000 kilometers, will consider Beetle or import pickup trade up to value of $1500. Price $6900. 477-6184.

1979 CAMARO
POWER STEERING & POWER BRAKES. SMALL V8 WITH AUTOMATIC TRANSMISSION, LESS THAN 7000 MILES. $6850. 112-746-7641

1979 MUSTANG, 2.8 LITRE, V6, automatic p.s., radio, orange. $5195
1979 Mustang, automatic, 2.3 litre, 4-cyl, p.s, radio, dark blue, $5095.
1979 Cougar XR7, 302 V8, auto, P.S., P.B., radio, buckets, Landau roof, $5495.
1980 Citation X—body, V6, auto, P.S., 4—DR hatchback, $5995.
1980 Trans Am, V8, P.S., P.B., auto, red, $8195.
1978 Ford Econoline van, ¾ ton, 351 V8, auto, radio, p.s, p.b, $5395.

HERTZ RENT A CAR
(Division of Howbar Leasing)
901 Douglas St., Victoria, B.C.
Open 7 days a week. 388-4411
Dealer #6499

MUST BE SOLD
Brand new 1980 Oldsmobile Toronado, loaded, sun roof, leather interior, undercoated, permashine. Must be seen and driven. Regularly $19,993, 2 days only $17,767. Call 385-5777 ask for Jack Hennen, Cornell Chev Olds. Dealer 5378.

Special Edition
1979 Dodge Aspen Special Edition Wagon. Deluxe Interior, AM/FM radio, P.S, P.B. Must be seen — priced to sell. 382-2313. Wille Dodge Chrysler, 3200 Douglas. Dealer 5881.

1980 FORD THUNDERBIRD, blue, V-8, auto., ps., pb., power windows, radio, white vinyl roof, bucket seats with console, DEMO ON TODAY for $8,795. Don't miss this one — trades welcome. 388-5714, 382-6315, Bridge St. Motors — Dealer 5161.

1980 4 DOOR CITATION Hatchback Demo, 4 cylinder, automatic, steering, radio, defroster, 2-tone paint and much more. Retail $8275. Sale $7295. Bridge St Motors DL5161, 388-5714, 382-6315, 652-4244.

1980 ELDORADO BERRITTZ Demo, blue, under 500 miles. This car is loaded including sunroof. Retail $27,400 can be bought reasonable. Trades welcome. Bridge St Motors DL5161, 388-5714, 382-6315, 652-4244.

TRY US FIRST!
79 Horizon, hatchback. Tremendous M.P.G. One owner, low miles! Make an offer! 388-6921, Metro Honda, Dealer 5876.

TRY US FIRST!
79 Sunbird station wagon, automatic, $4995. 388-6921, Metro Honda, Dealer 5876.

1979 COUGAR XR7, 302 V8, auto, P.S., P.B., radio, buckets, Landau roof, $5495.
Open 7 days a week. 388-4411. Dealer #6499

79 VOLVO 244 DL
4 door, 4 cylinder, automatic, power steering, must sell, $7995. 384-8466.

1980 CITATION X—BODY, V6, auto, P.S., 4—DR hatchback, $5995.
Open 7 days a week. 388-4411. Dealer #6499

1979 RABBIT GTI, SUNROOF, 5-speed, Recarro seats, Blaupunkt cassette stereo, moving to States. Call 477-1021 after 5 or 388-1766 before 4 Mr. Conway.

1980 OLDS CUTLASS Brougham sedan. Lists at $12,000 selling for $9300 firm. 721-3046

1979 DATSUN 510 WAGON, EXcellent condition. $5600. 112-743-2284 (Mill Bay).

1977 - 1978

1978 DODGE ASPEN 360, EX RCMP highway car, $2200. 652-2057

ENSIGN CHRYSLER PLYMOUTH

ENSIGN
CHRYSLER PLYMOUTH
WE THOUGHT YOU SHOULD KNOW
ALL UNITS CHECKED BY CAR CLINIC DIAGNOSTIC CENTRE
TRAVEL IN LUXURY SAVE $1,000
79 CHRYSLER NEWPORT
V8, Automatic
Power steering/Brakes
Power windows, Radio
Power door locks
Air-conditioning
Cruise control
NOW $6995
Stock 8456

'80 Olds Omega
'80 Dodge D150 PU
'79 Ford Mustang II
'79 Plymouth Caravelle
'79 Buick Skyhawk S
'79 Datsun 510
'79 Chrysler 300
'79 Dodge Omni
'79 Chev Camaro
'78 Plymouth Horizon
'78 Mercury Cougar
'77 Pontiac Trans Am
'77 Ford Pinto
'77 Chevette
'77 Cordoba T-Bar
'77 Toyota Corolla S.W.
'76 Dodge Charger
'75 Olds Cutlass
'75 Ford Pinto S.W.
'75 Pontiac Ventura
'74 Plymouth Cricket
'74 Datsun B210
'74 AMC Gremlin X
'74 Dodge Dart
'74 Jeep Cherokee
'72 Datsun 1200
'72 Cortina
'72 Mercury Montego S.W.

PLUS MANY MORE
GOV'T TESTED PLUS 2-YEAR WRITTEN WARRANTY
WANTED!
GOOD CLEAN USED CARS
CONTACT: DON REDECOPP

ENSIGN
Chrysler-Plymouth Ltd.
DOWNTOWN
YATES AT COOK
Dealer licence number D5295
386-2411
Open Weekdays Till 9:00

78 VOLVO 242 GT, UNIQUE looking, many GT options, immaculate. $9500. 478-8701

77 COUGAR XR7, SPECIAL edition, loaded, must be seen. 595-5939

1978 CELICH GT LIFTBACK, sunroof, tape deck am/fm radio, louvres, $6000. 112-245-2539.

78 HONDA 5-SPEED, NEW tires, special wheels, very good condition. $4000. 658-5149.

MOVING MUST SELL '78 Honda Civic. Best offer. 384-5609.

1977 BUICK REGAL, 2-DOOR coupe, all options including air. $4600. 383-4589.

1978 FIREBIRD ESPRIT, 20,000 miles. Many options. $6895. 656-5147 after 6pm

77 MUSTANG, 47,000 MILES, 4 cylinder, radials, mint condition. $4300. 384-7847

1978 PONTIAC FIREBIRD, 49,000 miles, excellent condition. $5000 or best offer. 382-2626

1977 TRANSAM P/S, P/B, SILVer, red velour interior, tilt wheel. $7400 OBO. 382-0750

Millstream CHEVROLET OLDSMOBILE

MALIBU
79 MALIBU 4-door, V8, automatic, power steering, brakes and radio. Finished in green with green vinyl trim. Only $6150

MALIBU
79 MALIBU 4-door, V8, automatic, power steering, brakes and radio. Finished in white with red cloth trim. Only $6160

VOLVO
72 VOLVO 4-door 144 model, 4 cylinder, automatic, radio. Finished in blue, blue cloth trim. Exceptionally clean local car. Only $3950

RABBIT
76 RABBIT 4 cylinder, 4-speed, radio. Finished in yellow, black vinyl trim. Great for short hops. Only $4450

HORIZON
78 HORIZON 4-door hatchback, economical 4 cylinder, automatic, finished in green with matching trim. Only 7300 km. Only $5850

MOST CARS BCAA INSPECTED
MON.-FRI.
8:30 a.m. - 9 p.m.
SAT. 9 - 6
Millstream Chevrolet Oldsmobile Ltd.
1730 Island Highway
474-1211
Dealer Lic. D-5831

GOING ABROAD
Must sell '77 Plymouth Fury stationwagon, gold, 58,000 miles, still 11 months international warranty on it. $2500 or best offer. 383-3163

77 Mercury Marquis
4 dr. HT, P.S, P.B, V8 AT. Only 14,000 mi. A beautiful car $5795. B. Madsen Motors Ltd. 478-5011. Dealer 5450.

1977 DODGE ASPEN 4 DR. CUStom sedan, slant 6 auto, P.S, P.B, radio. Light green with dark green interior. 31,000 mi. Extra excellent condition. $4895. Bridge St. Motor Co Ltd., Bruce 382-6315 or 388-5714. Dealer 5161.

1977 SUBARU, 5 SPEED, sports coupe, deluxe model, front wheel drive, radial tires, AMFM radio, excellent condition. Highway 45 miles per gallon. $4500 2840 Craigowan Road 384-0191.

77 HONDA
2 dr. Hatchback, 4 cyl., 4 spd., radio, radial tires. $3,495. Painter Motors, 3005 Douglas, 388-6196. Dealer 5802.

TRY US FIRST!
'77 Cougar 4-door Brougham sedan. 26,000 miles — mint condition! 388-6921, Metro Honda. Dealer 5876.

1977 CHARGER SE, MUST sell, all the styles and features of the Cordoba. A fully loaded and family car and exceptional buy. Replacement $12,000, our price $4,500. 477-8943.

77 VOLARE
6 cyl., auto. Excellent condition, ps., pb., vinyl roof. $3495. Painter Motors Ltd. 388-6196, 3005 Douglas St. Dealer 5802.

TRY US FIRST!
77 Honda Accord, 5 speed. Mint! 388-6921, Metro Honda. Dealer 5876.

TRY US FIRST!
77 Honda Hatchback, standard. 388-6921, Metro Honda. Dealer 5876.

TRY US FIRST
'77 Pinto, only 31,000 Km. 388-6921, Metro Honda. Dealer 5876.

TRY US FIRST!
1977 Honda CVCC, 5 speed, new motor. Top condition! Metro Honda, 388-6921. Dealer 5876.

1977 HONDA CIVIC, NEW front tires, new snow tires, vinyl roof, new exhaust system, excellent running condition, $3100 or offers. 386-2980 after 5pm.

78 TRANSAM, AUTOMATIC, power steering, power brakes, power windows, radials, tilt wheel, velour interior, $8,500. 385-1305.

77 COUGAR XR7, POWER steering, power brakes, automatic transmission, mags and radials, 25,000 miles. 477-4435 after 5.

1977 HONDA ACCORD, ONE owner, 50,000 miles. Michelin radials. AM-FM. 5 speed. Mainly highway driven. Very good condition. Offers to $5395. 479-8633

TRY US FIRST!
78 Honda Accord, automatic. Very low miles! 388-6921, Metro Honda. Dealer 5876.

'78 CAMARO, Z28, POWER steering, power brakes, power windows, tilt steering, 4-speed console. For quick sale. $7000 or best offer. 656-6918.

1978 CHEVETTE CHEVROlet, 4 cylinder, excellent condition. $4500. Call after 5pm. 477-8863

MOVING, MUST SELL 77 AUStin Marina, excellent condition, 30,000 miles, $3300 or best offer. Call after 5pm, 383-3216

1978 TRANS AM
6 litre auto, T-Top, black on black, 20,000 kilometers, $7500. 383-8985.

1977 HONDA CIVIC HATCHback, excellent condition, $3300 or best offer. 385-7355 after 4:30pm

1978 ZEPHYR, 2 DOOR, power steering, power brakes, radio, low mileage. After 6 388-6492.

LEAVING COUNTRY, 78 DIEsel Rabbit Deluxe, AM/FM, immaculate; $7500 or offers. 479-7571

'78 ASPEN, 2-DOOR COUPE, 6-cylinder, power steering, power brakes, automatic. Perfect condition. $6000 firm. 388-4806.

'77 MAVERICK, AUTOMATIC transmission, power steering, power brakes, radio. $3650. 477-8215.

77 HONDA CIVIC, EXCELlent condition, 36,000 miles, $3795, trades considered. 478-6579

THREE POINT MOTORS
Mercedes-Benz
PORSCHE

80 CITATION
Sharp four-door hatchback V6 automatic, power steering, power brakes, radio $7,195

80 CAMARO
Silver and grey beauty. V8 automatic, power steering, power brakes, radio. Only 12,500 miles and like new $7,995

80 CENTURY
Silver and black Buick V8 automatic, power steering, power brakes, radio. This is an exceptionally nice car! $8,295

80 T-BIRD
Only 2,000 miles; 11 months factory warranty. V8 automatic, power steering, power brakes, power windows, radio. A beautiful unit! $8,895

80 SEVILLE
Only 1,000 miles on this luxury Cadillac. Medium brown metallic with beige plush interior. Must be seen! $22,600

79 DATSUN 210
Choose from two and four door units in a variety of colours. Automatics, with radio, side mouldings, heavy duty underseal. Priced from $4,895

79 AMC SPIRIT
DL liftback, 6 automatic, power steering, power brakes, power locks, radio, etc. (16 options) Only 11,500 miles $5,495

79 DATSUN 510 STATION WAGON
Nice 510 with automatic, custom roof rack, radio, other extras $6,995

79 CORONA
Very nice Toyota 5-speed hatchback, power steering, power brakes, AM/FM radio $6,995

78 DATSUN 510
Several to choose from. Automatic or standard. All with radio, side mouldings and underseal. Low mileage $4,995

78 MERCEDES
300 CD two-door hardtop finihsed in silver and power by 5-cyl. diesel engine. Automatic, power steering, power disc brakes, sunroof, AM/FM station-seeker and cassette stereo $25,700 ($10,000 less than replacement cost)

76 MERCEDES
Magnificent 450SEL sedan finished in brown metallic with off-white leather interior. Sunroof, AM/FM station-seeker/cassette stereo, light alloy wheels. Only 36,500 miles $29,770 ($20,000 less than replacement cost)

73 VOLVO 145 STATION WAGON
Fuel-injected, automatic, air conditioning, radial tires. A very nice unit! $3,995

72 MERCEDES
Beautiful 300SEL 4.5 finished in anthracite grey with burgundy leather interior. Features include sunroof, air conditioning, automatic, power steering, power disc brakes, power windows, etc. $11,975

OPEN WEEKDAYS TILL 6 P.M.
Government at Hillside
385-6737
Dealer 5053

1978 HONDA CIVIC, 5 SPEED hatchback. $3995. After 5pm, 592-4751

78 DOGE ASPEN, SLANT SIX, ps, pb, radio, $4500. Phone 386-7155 after 6pm.

1978 DODGE ASPEN WAGON, 41,000 km, slant 6, new condition, $4800. 479-6526.

1977 T-BIRD, 36,000 MILES, every option including power moonroof. $6000. 382-0836

1975 - 1976

ECONOMY
Low mileage one owner 1976 Rabbit, 4 dr. AT, radio. Local car. Priced to sell. For appointment to view call BOB DOBISH, Empress Pontiac Buick GMC Ltd. 382-7121, 478-5784. Dealer 5701.

75 CADILLAC
Fleetwood Brham de Elegance. Fully loaded, air, windows, tilt steering, independent 6 way seats, cruise. A beautiful automobile. $7295. B. Madsen Motors Ltd. 478-5011. Dealer 5450.

VICTORIA 1 OWNER
1976 Mercury Comet, 4 door, 6 cylinder automatic, 23,000 miles, $3,995. McCallum Motors, call Lindon 382-6122 or 642-4425. Dealer 5603.

AIR CONDITIONING
1976 Olds Custom Cruiser wagon, 455 V8, loaded, power windows, seats, doorlocks, tape deck, roofrack, excellent. 64,000 miles. $3775. 658-8878 nights, 382-9236 days.

1976 TOYOTA COROLLA SR5, mint condition throughout, 1600 cc, 5 speed, 30 miles per gallon city, 36 miles per gallon highway. Must sell due to layoff. 478-5863

QUICK SALE, 1976 CHEVELLE Malibu 4 door, one owner, power steering, power brakes, tilt wheel, AM radio, very low mileage, excellent condition, $3,500. 479-0891 after 5pm.

75 MUSTANG
V6 4 spd, radio. Very clean. $3895. B. Madsen Motors Ltd. 478-5011. Dealer 5450.

75 RABBIT
2 dr, 4 cyl, 4 spd. Like new. Only $3795. B. Madsen Motors Ltd. 478-5011. Dealer 5450.

TRY US FIRST!
76 Honda Civic, 4 speed, silver in colour, $3295. Metro Honda, 388-6921, Dealer 5876.

TRY US FIRST!
76 Honda station wagon, $3495. 388-6921, Metro Honda. Dealer 5876.

TRY US FIRST!
'76 Acadian, automatic, $1995. 388-6921, Metro Honda. Dealer 5876.

'76 CORDOBA. POWER WINdows, seats, trunk, 60-40 seats, air conditioning. Very clean. $5200. Phone after 6pm, 595-7489.

1976 CAMARO, 305, AUTOmatic, power steering, power brakes, excellent condition. $5400 or best offer. 477-7718 after 5pm

1976 FIAT 128 STANDARD, 2-door, midnight blue, fog lights, tach, Pirelli tires, 38,000 miles, excellent condition. $2795. 381-6283.

TRY US FIRST!
75 Vega station wagon, 4 spd. $2495. 388-6921, Metro Honda. Dealer 5876.

1975 FIREBIRD ESPRIT, power steering, power brakes, power windows. Many other options. Excellent condition. $4400 or offers. 652-3186

1975 CELICA G.T. AFTER 6PM 386-2055

METRO TOYOTA
ESSO CAR CLINIC INSPECTED AND RECONDITIONED
USED CARS

79 Acadian
79 Corolla
78 Celica
78 Toyota PU
78 Datsun PU
77 Ventura
78 Subaru
77 TR7
77 Bobcat SW
77 Civic
77 Monarch
77 Chevelle
77 Camaro
77 Volare
77 Cougar
77 Granada
77 Corona
76 Rabbit
76 Malibu SW
76 Corolla
76 Dodge Van
76 Toyota PU
76 Mazda
76 Dart
76 Ramcharger
76 MG Midget
76 Datsun Wgn.
75 Corona 4 dr.
75 Volvo SW
75 Corolla SW
75 Pacer
75 Audi
75 Corolla
75 Dart Sport
75 Comet
75 Landcruiser
75 Cadillac
74 VW Beetle
74 GMC Van
73 Dart
72 Westphalia

ECONO LOT

74 Marina
74 Gremlin
74 Comet
74 Appolo
74 Colt
74 Toronado
74 Ambassador
73 Corolla
73 Corona
73 Cortina
73 Pinto
73 TR6
72 Datsun PU
72 Celica
72 Cougar
72 Fiat
72 Mazda PU
71 Duster
71 Capri
71 Ford PU
70 Datsun
70 Mini
69 Sunbeam
68 Datsun SW
67 Jeep
66 Pontiac
66 Mustang
61 Mercedes
69 Austin Healey

OPEN FROM
8 a.m.-9 p.m.
SAT., 8 a.m.-5 p.m.
100% Bank Financing O.A.C.
386-3516
METRO TOYOTA LTD.
645 FINLAYSON
(Across from Woodwards)
DEALER 6290

METRO TOYOTA

1975 MID-SIZE OLDSMOBILE luxury wagon, economical 350, every conceivable option. Well kept local car. $4395. 592-9289, 388-5811

76 ACADIAN, 4 SPEED, RAdials, radio, new brakes, new exhaust, good condition, 37,000 miles. $3200. 479-0696 evenings.

1976 DATSUN B210, EXCELlent condition, new cassette deck and speakers, 37,000 original miles. $3200. 656-2355.

76 CAMARO RALLY SPORT, factory 350 4-speed, new T/A radials, excellent shape. Best offer to $4800. 388-9972.

1975 VEGA, COPPER COloured, automatic, hatchback, low mileage 41,000. $1700. 386-5540

75 DODGE VALIANT, 318, 2 barrel, lady driven, bills to prove work recently done, just tested. $3300. Must sell. 385-6496.

76 CELICA GT LIFTBACK, 5 speed, AM/FM radio, 8 track stereo. $4,200 or best offer. 385-8554.

1976 GREMLIN, AUTOMATIC, new tires, exhaust, battery, brakes, no rust. $2395 or best offer. 477-8035.

75 FIREBIRD ESPRIT, $3,750. Power steering, power brakes, tilt wheel. After 4 477-0779.

75 DUSTER, 6-CYLINDER standard, 29,000 miles. Excellent condition. $2800. 479-4968.

1975 HONDA HATCHBACK, 57,000 miles, 4-speed. Offers. 382-6903.

1975 HONDA CIVIC 4-SPEED, AM radio, 8-track. $2300 or offers. 386-0018.

1976 HONDA WAGON, AM-FM radio, 39,000 miles. Very good condition. $3850, offers. 386-9604

75 PINTO, CLEAN, NEW paint, shocks, brakes. $2100, offers. 595-4197.

76 THUNDERBIRD, EXCELlent condition, every option. 381-5716.

76 RABBIT 2 DOOR 4 SPEED, excellent condition, $4100. 479-3938

76 MAZDA 808 WAGON, GOOD gas economy, asking $2950. Call 478-4121 after 5:30pm.

1975 COUGAR XR7, WHITE, loaded, excellent condition, $4500 o.b.o. 478-3858

75 CELICA, STANDARD, EXcellent condition, 47,000 miles, $4,300. 656-4050 after 5pm.

1976 RABBIT, 2-DOOR, NEW radials, new paint, 40,000 miles. $4200. 479-8084

1975 CUTLASS SALON, 4 DOOR, loaded, excellent condition. $3500. 478-9397

VOLVO
McCALLUM MOTORS
★ ★
VERY LIMITED EDITION!
78 VOLVO BERTONE COUPE
MYSTIC SILVER METALLIC
NOW DISPLAYED FOR SALE
★ ★

79 Bronco 4x4
79 Volvo 245 SW
78 Mazda GLC
78 Volvo 242 DL
77 Volks Rabbit 2 dr
77 Volvo 242 DL
76 Peugeot 504 SL
76 Pontiac Firebird
75 Volvo 164 E
74 Merc Bobcat SW
72 Volvo 144S
71 Volvo 145 SW
67 Volvo 123 GT
67 Mercedes diesel

MANY MORE TO CHOOSE FROM
BCAA INSPECTED FOR YOUR PROTECTION
100% BANK FINANCE OAC
VICTORIA'S VOLVO CENTRE
★ 382-6122 ★
Corner Yates and Cook
Dealer 5603

1976 HONDA CIVIC HATCHback, 46,000 miles, $3000 or best offer. 598-5675 after 6.

75 FIAT 131 STATION WAGON, 5 speed, radials, cassette, asking $3,000. 727-2029

1975 OLDSMOBILE ROYALE Custom, options, low mileage, immaculate, $4,500. 381-5961.

1976 MARK IV LINCOLN. Loaded. Best offer. 656-1391.

1973 - 1974

ECONOMY
74 Datsun B210. Only 44,000 miles, motor in top shape — excellent gas mileage! New paint. Economical 4 cyl., 4-spd. Must be seen. Only $2495. 382-2313. Wille Dodge Chrysler, 3200 Douglas. Dealer 5881.

KARL KUESTER SPECIAL
1973 Astre SW. Only 32,000 miles, 4 spd. In excellent condition. Please contact KARL KUESTER at 382-7121, res. 477-5798 at Empress Pontiac Buick GMC Ltd. Dealer 5701.

1973 OLDSMOBILE DELTA 88 Royale, excellent condition. Power brakes, power steering, power windows, power trunk, power doorlocks, air conditioning, AM radio and tape, tilt wheel. 70,000 miles. Good Michelin radial tires. Offers on $2100. 658-5013

1974 MAVERICK, AUTOmatic, power steering, air conditioning, vinyl roof, rear window defogger, tinted windshield; radial tires including snows, new battery and brakes, very good condition. $1995 or best offer. 384-3194.

73 DART
4 dr. sedan, V8, P.S, P.B, AT, vinyl top, 30,000 mi. Excellent condition. $2895. B. Madsen Motors Ltd. 478-5011. Dealer 5450.

74 DATSUN 710
2 dr., htp., 4 cyl., 4 spd., in excellent condition — only 44,000 miles. $2,595. Painter Motors, 3005 Douglas, 388-6196. Dealer 5802.

EL CAMINO
73 454 consol auto., swivel buckets, p. windows, mags, radial TA's. $3,295. Painter Motors, 3005 Douglas, 388-6196, Dealer 5802.

73 CELICA ST, AUTOMATIC, 77,000 miles, recent paint, black vinyl top, $400 stereo, good radial tires, no rust or bondo, in excellent condition, $3200 or offers. 477-8725 between 4 and 7pm, ask for Allan.

74 MUSTANG
4 cyl., bucket seats, radio, white wall tires, 4-spd. $2995. 382-2313 Wille Dodge Chrysler, 3200 Douglas. Dealer 5881.

1974 FORD LTD WAGON, 61,000 miles, power brakers, power steering, power windows, radio, heavy duty towing gear, 721 radials, beautiful condition. 2 Victoria owners, $3500. 598-2659

TRY US FIRST!
74 Bobcat Stn. wgn. Villager, standard shift. 388-6921, Metro Honda. Dealer 5876.

TRY US FIRST!
73 Fiat 128. Excellent running condition. $1195. Metro Honda 388-6921. Dealer 5876.

73 MAZDA, ONE OWNER, EXcellent condition, 33,000 miles, recent paint, new battery, muffler, Michelin radials, stereo. $2395. 479-9793

74 CELICA ST, 2-DOOR HARD top, new tires, good running condition. $3400. 652-2761

150 CARS FOR SALE

Cornell GM
USED CARS YOU CAN EXPECT A GREAT DEAL FROM CORNELL

79 CHEVETTE Auto—$4995
★ ★ ★
78 VW RABBIT Auto—$5695
★ ★ ★
78 CHEVETTE 4 spd—$4295
★ ★ ★
79 CAMARO RS $7895
★ ★ ★
78 CAMARO Auto—$7495
★ ★ ★
76 ASTRE WGN Auto—$3495
★ ★ ★
79 IMPALA $6795
★ ★ ★
75 SUPER BEETLE $4295
★ ★ ★
70 VW BEETLE $1295
★ ★ ★
73 TORINO WGN $1995
★ ★ ★
73 TOYOTA Auto—$2495
★ ★ ★
77 VOLARE Htp—$4295
★ ★ ★
78 LAURENTIAN $5295
★ ★ ★
77 CUTLASS Loaded—$6495
★ ★ ★
79 JEEP CJ 7 $8995
★ ★ ★
80 Z28 Loaded—$11,700
★ ★ ★
74 COMET $1695
★ ★ ★
74 HORNET $1695
★ ★ ★
73 LINCOLN $2494
★ ★ ★
69 COBRA 4 spd—$1295
★ ★ ★
Many More To Choose From Good Selection Of Z28 Camaro's, Trans-Am, Firebirds
★ ★ ★
"HIGHEST $$$ PAID"
For Clean Low MILEAGE TRADES
OPEN MON.—FRI., 9-9 SAT., 9-5
Finlayson and Burnside
385-5777 Dealer 5378

73 PONTIAC GRAND AM, LIMited Edition, white with racing stripes. One owner. Loaded. Must be seen. $3500. 3360 Beach Drive. 592-6231, 592-6367.

SUPER STOCK
1973 Z28 Camaro, 283, 3-speed, full syncro, Ford 9" rear end, posi track, Ready To Race. $3600. 477-2918.

MOVING, MUST SELL, 73 Toyota Mark II station wagon, excellent mechanical condition, needs new paint, 60,000 miles, $800. 384-3003.

1974 VOLVO 145 SW, AMFM cassette, 4 spd, fuel injected. Low miles. Exclusive with LEA WALLE 382-7121, home 479-8934. Dealer 5701.

'74 SATELLITE SEBRING, Sundance Package, good condition. Best offer. 477-0278.

1973 TOYOTA COROLLA STAtionwagon, 1600 cc, clean and economical. $1600 firm. 479-2695

'74 BUICK 2-DOOR HARDTOP, 71,000 miles, excellent condition. $2795 or best offer. 478-6032.

1974 BUICK APOLLO 2 DOOR hatchback, low mileage. 652-2231.

1974 HONDA CIVIC, 6-RAdials, radio. $2200. 386-1021 (days); 652-4992 (evenings)

1974 CHEVELLE STATIONWAgon, V8, good condition, tested, $1,750. 385-7654.

A STEAL, LIKE NEW, 1973 LTD, 4-door, air, power brakes and steering. $2195. 478-2481.

1973 DATSUN 510, STANDARD shift, good motor, some rust and needs clutch, $900. 479-0631

73 DATSUN 610, 2 DOOR HARD top, 4-speed, good condition, $2200. 477-6747

'73 TOYOTA CORONA, GOOD running condition. $900. 478-3917.

1972 FIAT 128, GOOD CONDItion, must sell. Offers. 386-3875

74 FURY, $2275. FOR DETAILS, 387-5667.

'73 FORD RANCHO 400, NEW interior. Asking $2800. 382-9290

73 CELICA, 39,000 MILES, RAdial tires, good shape. 479-4916

S&H DATSUN CENTRE

1980 DATSUN 4x4'S ARE HERE NOW
★ ★ ★

78 DATSUN 210
25,000 KM $4195.

76 CELICA
coupe, auto. trans. 38,900. mi. $4995.

77 FIREBIRD
36,000 mi. $5995

76 CAPRI
H/B, 52,000 mi. $3995.

79 DATSUN 310
front wheel drive, 16,681 KM $5195.

75 DATSUN 710
4 spd, 42,100 mi. $3495.

800 BLOCK YATES
381-5222
★ ★ ★
FORT and FOUL BAY
592-2471

SAUNDERS & HITCHMAN LTD.
2040 Cadboro Bay Road
Dealer 5059

1974 PINTO RUNABOUT, sunroof, 2300cc, automatic, radio, other extras. 57,000 miles. Excellent condition. Original owner. $2650. 592-3340.

CONVERTIBLE
73 Cougar 351. 598-9859 or 656-3121.

73 VEGA, 4 CYL., AT. PRICED to sell, $888. Palm Auto World Inc. 386-8385. 3342 Oak St. Dealer 5260.

73 CHRYSLER NEW YORKER, black, gold interior, must be seen, offers on $2400. 383-5514 days, 382-9806 evenings.

1974 LINCOLN CONTINENTAL Mark IV, gold, 54,000 miles, good condition. $8,000 or best offer. 592-8593.

1973 DATSUN 610 STATIONWAgon, excellent family car with only 38,000 miles. $2795. 477-9893.

73 AUSTIN MINI, NEW brakes and exhaust, 60,000 miles, $1500 or best offer. 382-0210 after 5:30pm

74 DATSUN B210 2 DOOR 4 speed, excellent condition, city tested, $2100. Roger, 388-5445 days, after 5pm 388-5193

1974 BOBCAT STATIONWAgon, real clean car. New clutch and tires, $2200. 479-0946 after 5:30pm

1974 DATSUN STATIONWAgon, 1-owner, service records available, very economical, 80,000 miles. $2500. 721-3790.

73 DATSUN 1200 HATCHBACK, automatic, high mileage but well maintained. $995. Offers. 478-2541.

74 VW SUPER SUN BUG, offers. Afternoons and evenings, 478-1317

73 NOVA 4-DOOR, 6-CYLINder, 60,000 miles, asking $2599 or best offer. Phone 477-0612.

1974 FIAT 128, GOOD ECOnomical transportation, $975. 656-5268.

73 Z28 CAMARO, VERY clean, asking $6000. 383-0246 after 6pm

1974 OLDS OMEGA, 2 DOOR, V8 automatic, mags, low mileage. $3600. 479-9629 after 5pm.

1971 - 1972

BARGAIN!
1972 Firenza SL, 2 dr., automatic console shift, sport stripes, low miles. A good buy $1,295. Wille Dodge Chrysler, 3200 Douglas. Dealer 5881.

1971 MUSTANG MACH I, brand new burgandy paint, chrome spoked mags, tilt and power steering, power brakes, electric windows, other options. A high profit investment, $8500 or reasonable offer. 595-5483

RETIRED GENTLEMAN'S 1971 Ford LTD, power seats, air conditioning, beautiful interior, very attractive, rust free exterior, has been garage kept. Excellent mechanically, only 63,000 miles. Asking $1450 598-0015.

SECOND OWNER, 35 M.P.G, 1972 Renault R-12, 4-door sedan, standard, radio, Michelins plus mounted grips, tested, exceptionally clean. Asking $1595. 479-0459.

1971 DODGE POLARA, 2-DOOR hardtop, vinyl roof, V8 360, 2-barrel, automatic, power steering, power brakes, rear de—fog, city tested. Mechanically excellent. Must sell; $850. 383-7160.

ESTATE CAR, 1971 PINTO, new motor, transmission, paint job, receipts for all work done. Asking $1900. Before 3pm. for appointment to view 386-8256.

'72 GREMLIN 6-STANDARD, clean, low miles, tested. $1200. 478-6162.

'72 VW STATIONWAGON, automatic, radio, Michelins, good condition, $2150. 383-9723.

1971 CHRYSLER 300, LOADED, needs some work. $450 firm. 383-0693.

71 CHEV WAGON, NEW transmission, automatic, $800 negotiable. 385-9348.

1971 MUSTANG MACH 1, EXcellent shape, priced to sell, $2700 or best offer. 381-5625.

72 VW BEETLE, CLEAN, REliable, new tires and shocks. Offers. 388-5976.

71 DODGE MONOCO Brougham, 70,000 miles, $1695. 478-8113.

1972 TOYOTA COROLLA 1600cc, 49,000 miles, clean, $1500. 477-2956.

1971 CHEVELLE MALIBU, 350 4 barrel. Asking $2495. 652-3406 after 5:30pm

URGENT SALE, 1971 TORINO 500, 2 door hard top, 302 automatic, asking $1100. 384-3075.

72 MAZDA 616, 30,000 MILES new head, some rust $650. 595-4943 Offers.

1972 AUSTIN MARINA, 2 DOOR, 4 speed with 33,000 miles, $1650. To be seen at 1333 Walnut

'72 PONTIAC LEMANS STAtionwagon, good condition, tested $1750. 382-5666.

REG MIDGLEY '71 AMC Jeep Renault

ABOVE AVERAGE from General Motors
'71 OLDS Toronado $3495
'77 CADILLAC Coupe $11,500
'80 CAMARO Cpe $7995

from Ford:
'77 FORD cust 4 dr $3995
'78 MERC Bobcat wgn $4695
'79 FORD LTD 4 dr $5995

from AMC:
'68 RAMBLER American $2195
'75 MATADOR Cpe $2495
'75 PACER 2 dr $2695

REG MIDGLEY MOTORS LTD.
"The Super Lot"
Douglas at Cloverdale
385-8756
Dealer Lic 5186

V8-VEGA
Corvette white, 350 L48, M-20, narrowed 12 bolt posi, radials and rally wheels. $6500 invested. 656-3238

72 COMET, 2 DOOR, 302 AUTOmatic, 62,000 miles, 6 Michelin radials, buckets, new parts, immaculate. Must be seen. 595-8491.

MOVING, MUST SELL BEAUtiful 1972 Mercury Montego MX 4 door Brougham, excellent condition, new tires, tested, etc. $1750 383-0405

RARE 1972 CUDDA, BLACK with pinstriping, 318 high performance, many new parts, very sharp and quick. $4200 or offers. 592-7910.

71 PLYMOUTH S.W., P.S., P.B., roof rack, only $788. Palm Auto World Inc. 386-8385. 3342 Oak St. Dealer 5260.

72 RENAULT R12, 4 CYL., 4-spd., be quick at $947. Palm Auto World Inc. 386-8385. 3342 Oak St. Dealer 5260.

WELL MAINTAINED 1972 4 door Mazda RX2, great shape inside and out, radials, tested, clean, $1600. 383-0391 days.

1972 PONTIAC LEMANS LUXury, 94,000 miles, 350 V8 automatic, $1750 or best offer. 382-6651

1972 CADILLAC SEDAN DEVille, 57,000 miles, best offer over $3000. 595-6963 between 7pm-9pm.

72 DATSUN 4 SPEED, NEEDS work on body, everything else in good working order. $400 386-3902 after 4 pm.

72 LINCOLN CONTINENTAL black with red leather interior, well kept classic but must be sold. 383-2937.

OWNER LEAVING TOWN, 1972 Impala, good condition, rebuilt engine. $1000 or best offer. 477-5820.

1971 MERCURY METEOR, 2 door hardtop, power steering, power brakes, radio, good condition. $1250. 385-9179

1971 TOYOTA COROLLA, NEW paint, mags. Good running condition. Just been tested $1300. 477-2140.

71 OLDS CUTLASS SUPREME, 350 cu. in, 3-speed auto, TA's, excellent, $2700. 383-9160, 652-4670.

1972 VW 411 STATION WAGON, 7,000 miles on rebuilt engine, radio, good condition, offers on $2250. 477-6936.

1972 SUPERBEETLE, 49,000 miles, one owner, radio, gas heater, rear defogger, $2000. 479-0768.

'71 VEGA HATCHBACK, 4-speed, stereo. Very good shape. Paint not too good. $650. 384-6276.

72 MUSTANG, 351 CLEVEland, radials, stereo, new paint. Good condition. $2500. 721-3109.

1972 VOLKSWAGEN FASTback, 3-speed standard, good tires, radio, offers. 479-2939.

72 FORD CUSTOM, GOOD CONdition. $1200 or best offer. 478-5558.

72 2 DOOR SCAMP V8, NEW tires, excellent condition. 652-4280 after 3pm.

1970 and earlier

'64 COMET CALIENTE, 302 auto, 2-door hardtop. Excellent investment; appreciating in value. Selling to buy home. All new running gear, body work, and paint. Stock buckets and console. Lots of chrome. Beautiful interior. Too many new things to mention. $3750. 479-0453 after 6pm.

CONVERTIBLE
1970 Pontiac Parisienne, excellent nearly new condition, power steering, power brakes, 350 cubic inch, V8 automatic, dual exhaust, sea green with white top and emeral green interior, Offers. Must sell. 383-0274.

1967 CHEVROLET BELAIR, 4 door, well maintained, good condition, power steering, power brakes, 283 cubic inch, V8 automatic, radio, 1 previous owner, blue with black interior, $900. Must sell. 383-0274

1968 JAVELIN, 1500 MILES ON rebuilt 304, headers, 4 barrel carter 625. 2M50—15's with Keystone rims. New radiator, battery, starter and solenoid. Needs transmission and body work. Offers on $850. 382-5015.

69 MUSTANG
2-dr. HT, V-8, auto, PS, PB, low mileage. An exceptionally clean Victoria car. 381-5544. BSG Specialty Motors. Dealer 6033.

1969 FIREBIRD, RECENTLY rebuilt 350, new Holley, headers, new trans with shift kit, 60's and mags all round, am/fm cassette, booster. $3500 or nearest offer. 477-6190 or can be seen at Cadboro Bay Shop Easy.

68 MALIBU 327 CID
2-dr. HT, new mags and tires. Auto, PS, PB. All stock and quick. 381-5544. BSG Specialty Motors. Dealer 6033.

1970 VOLVO 145S STATION wagon, automatic transmission, economical 4 cylinder engine, tested, as new Michelin radials, extra snow tires, immaculate interior, radio, roof rack, good original paint, $2895. 592-4573.

70 CAMARO
350 std., buckets, mags, radials, trade up or down. $3,795. Painter Motors, 3005 Douglas, 388-6196. Dealer 5802.

TRY US FIRST!
'68 Vauxhall automatic. Spotless, with only 47,000 original miles. $995. 388-6921. Metro Honda. Dealer 5876

67 CAMARO, GOOD RUNNING condition, 6 cylinder, needs minor body work. Reliable car. $1700 firm. Wanted: 65 or Mustang right fender and door 387-4926

SUBURBAN

Your Car and Light Truck Action Centre

79 Marquis 4-dr., V8, AT, PS, PB, R $6495

78 Ply Valiant 4-dr., 6, AT, PS, PB, R $4595

77 Cougar XR7 2-dr., V8, AT, PS, PB, R $4995

77 Camaro 2-dr., HT, V8, AT, PS, PB, R $5495

76 Lincoln Mark IV. Fully equipped. $7995

75 Monarch Ghia 4-dr., 6, AT, PS, PB, R $2995

74 Montego Wgn. V8, AT, PS, PB, R $1995

73 Olds Omega 2-dr, HT, 6, AT, PS, PB, R $1895

72 Pinto Villager Wgn. 4 cyl., AT $1795

72 Capri 2-dr., 4 cyl., AT $1995

79 GMC Blazer. Fully equipped includes air and cruise $11,995

Many More Safe Buy Used Cars and Trucks To Choose From

Full Finance Available On Approved Credit Trades Welcome

SUBURBAN MOTORS
3377 Douglas
386-6131
Dealer 5528

1963 CHEVY II BISCAYNE, blue, 6 cylinder, 3 speed standard, 4 door, tested, new brakes, new exhaust, 3 new tires. Needs clutch. $250 or best offer. 652-2377

1970 1600 DATSUN STATIONwagon, 2-owner car, 34,000 original miles, 4 new tires. Good condition. Clutch needs repair. $1000 or nearest offer. 595-6631 or 477-1225.

1970 PLYMOUTH SUBURBAN stationwagon, power steering, power brakes (new), extra snow tires on rims, excellent condition, must be seen. $1400. 474-2015 after 6pm

MUST SELL, LEAVING TOWN, 66 Ford Fairlane, rebuilt 302 and trans, new paint, wide tires, mags, excellent condition, many extras. $2200 or best offer. 385-4828 after 4pm, Rob

69 CUDA FASTBACK, 318 auto, floorshift, MT valve covers, traction bars, Sun tach, new paint, good on gas, good condition. $1700 or best offer. Phone after 5:30, 656-2097

1968 DODGE CORONET, 440, 2 door hardtop, V8, automatic, 318, power steering, power brakes, rear de-fog, new muffler. Runs excellent. Sacrifice $750 or best offer. 383-7160

67 COUGAR, RADIO, CASsette, new paint, 289 four speed, special wheels, sharp, with many extras. A must to see. 592-0428

1965 THUNDERBIRD, AUTOmatic, power steering, power brakes, electric windows, power seats, black, good condition. Must be seen. $5800. 592-7468.

1969 COUGAR, 52,000 MILES, 351 Winsor, automatic, power steering, power brakes, very good condition. $3300 or best. After 5pm, 479-8465.

STREET DUNE BUGGY FOR sale. Fiberglass body and top, gas heater, chrome wheels, new exhaust system, $1200 or offers. 112-749-6426 after 5 pm.

ONE OWNER 1969 METEOR 9 passenger station wagon, 390 V8, automatic, power steering, power brakes, just tested, $1095. 479-1202.

69 CHEVELLE SHOW CAR, asking $6500. Has to be seen. 478-9252.

1968 CORTINA, HAS NEW motor 1600cc, $650 for parts bills to prove, stereo system, city tested, $1100 or best offer. 592-9598, 381-1816. Must sell.

69 BEAUMONT, 307 3-SPEED auto. New exhaust, brakes, tires. City tested. Mags. Silver with black vinyl roof. $2000. 9-5 Monday to Friday 478-8131.

TOYOTA CORONA MARK II, new candy apple red paint, motor has 60,000 miles, excellent running order, $1800 or best offer. 652-1408

1968 BUICK GS 400 4-SPEED, car is immaculate condition, less than 500 miles on running gear. No triflers please. 382-6343, 384-4978.

'69 Z-28, FACTORY 302, SHOWroom condition. 54,000 original miles. Asking price over $10,000; no triflers please, contact Bob, 748-4688 or 743-5231.

1969 AMBASSADOR DPL 2-door deluxe, power steeing, power brakes, air conditioning, new tires plus much more, tested. Asking $2195. 477-0949.

1960 CHEV IMPALA, 4 DOOR hardtop, original owner, power steering, power brakes, low mileage, must see. Asking $3900. 477-0695.

'69 T-BIRD, BODY AND MEchanically good, $2500 or best offer, can be seen at Derick's Bay Services, 638 John Street, 382-1314

1969 BUICK LESABRE, 4 door, power steering, power brakes, 350 automatic, very good condition throughout. Asking $850. 382-6905

SACRIFICE
Trip to South America forces sale of 69 LTD. 595-3768.

66 AUSTIN 4 CYL., 4 SPD. Priced to sell $497. Palm Auto World Inc. 386-8385. 3342 Oak St. Dealer 5260.

1967 CUTLASS SUPREME CONvertible. "Rare". Yates Auto Sales, 388-7722, 950 Yates. Dealer 5268.

1947 PONTIAC, 4-DOOR, IN REstorable condition. Excellent project car. $850. 385-7740 days, 383-1650 evenings.

'67 CHEV MALIBU, 2 DOOR hardtop, 327, 3 speed automatic. $2000 or best offer. After 5pm, 386-1058, 595-9983.

64 BEAUMONT, 6 CYL., priced to sell $497. Palm Auto World Inc. 386-8385. 3342 Oak St. Dealer 5260.

1968 VAUXHALL VIVA, AUTOmatic, AM-FM cassette, days call Mike 388-4500, evenings, 386-0573.

Honda CAR CENTRE YATES AT QUADRA

'80 Honda Civic 4-door Hatchback
✓ CHECK THE Spacious Interior
✓ CHECK THE Fuel Economy
✓ CHECK THE Low Price

BUY OR LEASE FROM VICTORIA'S FIRST HONDA DEALER SALES—LEASING

BANK FINANCING, INSURANCE, LICENCE PLATES ALL AT OUR ONE STOP NEW & USED CAR CENTRE
386-6707
Dealer No. 5668

Speedway VOLKSWAGEN
971 YATES at Vancouver
385-2415

USED RABBITS
79 Rabbit Sunroof
78 Rabbit Diesel
77 Rabbit 4 speed
77 Rabbit Diesel
76 Rabbit 4 speed

CLEARANCE

72 Ventura	$1895
72 Chev	$1695
71 Toyota	$969
69 Rambler	$487
64 Ford	$185

DOWNTOWN at Speedway Motors Ltd. 971 YATES
Dealer 5180 ★ 385-2415

'67 CAMARO, 250 CUBIC INCH, 4-speed. New engine, trans, tires. Good condition. $4000 or best offer. 642-3889, 474-1549.

1964 PLYMOUTH FURY, 4-door sedan, V8, tested, radio, new tires, excellent condition. $900. 382-5883 after 5pm.

1968 FIREBIRD HARDTOP, 350 automatic, over $2500 spent in last 2 months. Excellent condition. $5200 firm. 721-3046.

66 VOLKSWAGEN, 2000 MILES on new 1600 motor, complete with stereo. Offers. 385-4360 after 4:30pm

1951 FORD MONARCH, TESTed till 1981, good shape, 74,000 original miles. Motor has blow by. $2200 firm. 478-3625

MUST SELL THIS WEEK, 62 Meteor, new motor, trans, etc. View at 1861 Newton 7:30-9pm or phone 595-1830.

63 COMET CONVERTIBLE, IMmaculate condition, new top and clutch, 6 cylinder, $3600 after 5:30 pm. 477-3383 or 658-8361

1967 MERCEDES BENZ 250S, good condition, runs well. All reasonable offers considered. Must sell. 595-7337.

69 SWINGER, VERY CLEAN and fast, all new. Phone Dave 9-4 weekdays; anytime weekends, 382-0789.

67 TOYOTA CORONA, DEluxe, rebuilt engine, new clutch, body good, must sell. $750. 771 Station Road, Langford

68 OLDS, GOOD SHAPE, power windows, steering, brakes, good rubber, radio, $600. 382-5742.

69 VAUXHALL, BODY IN good shape, needs motor work, offers to $300. 388-4232, 9am-4pm or 598-1470, 6pm-8pm

MUST SELL
Leaving town in one week, 1969 Newport, 383 4-barrel, excellent condition. 388-4973.

70 MGB, 75,000 MILES, EXTRA motor and extra soft top, some spare parts, asking $1500. Any inquiries, 642-3344 after 6pm

1968 2 DOOR SEDAN, CHEvelle, rebuilt engine, good running order, excellent transportation, $500 or offers. 478-0242.

70 NOVA SS
350, 300 horse, 4 speed, vertigate shifter, very clean. 478-7542 after 5.

'63 LINCOLN CONTINENTAL, beautiful shape. Lots of money and time invested. 656-7368 after 5:30.

66 PONTIAC, V8, AUTO, 4 door, 80,000 miles. Second owner. Perfect condition. $925. After 6pm, 642-4944

68 MORRIS 1800, REBUILT ENgine, transmission, new tires and brakes, good paint, no rust. 383-8174

1965 ELDORADO CONVERTible, loaded. California beauty. $7950. 1951 Ford stepside, excellent, $3950. 386-4497

65 VALIANT WITH NEW motor, city tested, $800 or best offer. Between 6-9 Mike, 595-3037.

67 CAMARO, 350, 3 SPEED auto, stall converter, shift kit, 4:5:6 gears, blue with black interior, offers. 382-8857 after 6pm

'70 CAMARO, ECONOMICAL 6-cylinder, automatic, only 65,000 miles, runs great. Good body and interior. $2650. 384-9543.

1970 TOYOTA CORONA 2 DOOR hard top, city tested, low mileage, extra tires, asking $1395 or nearest offer. 592-7239.

69 AMBASSADOR, POWER steering, power brakes, 8-track, air-conditioned. Offers on $750. 384-3866 after 5pm.

CLASSIC
64 Rambler Classic 770. 381-6605 after 5.

70 MONTE CARLO, 350, HEADers, hood scoop, lots of extras. Good condition. 658-5149

1965 METEOR, 2-DOOR, GOOD transportation, just tested. $750. 383-8296, mornings.

1970 SUNBEAM ARROW, EXceptional condition, low mileage, automatic. $1500. 598-2201.

MUST SELL. TRADES CONsidered. Mint 1965 California 442, loaded. 478-7580.

1957 CHEV BELAIR, GOOD condition, $1800 or best offer. 479-0121

1970 DATSUN 510, 4 SPEED, 4 door, 60,000 miles. $1000 or best offer. 386-7809

1958 CHEV BISCAYNE, 4 door, econo 6, standard, tested, good shape. $1150. 652-9323

DOUGLA VOLKSWAGEN AUDI

Your Largest Volkswagen Audi Dealer On The Island!

PREMIUM USED
80 Capri Ghia, auto $9195
79 Audi 5000, loaded $15,950
79 Chevette 4-spd. $5295
79 Aspen Sedan, auto $6795
78 Audi Fox, auto. $7895
78 Audi 5000, loaded $13,550
78 Audi Fox, 4-spd. $7,495
78 Datsun 510 Wgn. $5995
76 Rabbit auto., air con. $5,395
76 Dasher Hatchbk. $5495
75 Beetle $4295
75 Mustang, auto. $3795
74 VW 412, auto. $3695
73 VW 412, 4-spd. $3,495

4X4's
79 Blazer, auto. $8,595
78 Blazer, auto., air., loaded $11,450
76 GMC Jimmy, 4-spd. $6,595

UP TO 60-MONTH SCOTIA PLAN FINANCING AVAILABLE. O.A.C.

Douglas Volkswagen Ltd.
3329 Douglas Street
388-5466
Dealer 5100

EMPRESS
PONTIAC BUICK GMC

76 ACADIAN, AUTO.	$3495
75 MUSTANG	$4195
76 HORNET S/W	$3595
75 VALIANT 2 DR., HT	$3395
77 GMC ¾, 4x4	$6395
78 TRANS AM	$8995
76 ASPEN S/W	$4695
77 GMC SUBURBAN, 4x4	$6495
78 CORDOBA	$5395
77 CUTLASS 4 dr.	$4295
76 DODGE ¾ VAN	$4895

OPEN
Mon.-Thurs., 9-9
Fri.-Sat., 9-6
2867 Douglas at Topaz
382-7121 Dealer 5701

1964 THUNDERBIRD, EXCELlent condition, must sell $2800. 477-9443

1961 THUNDERBIRD AND 1963 Corvette. Needs work, offers. 384-8753.

SACRIFICE, 1968 REBEL STAtionwagon, 6-cylinder automatic, $695. 477-9216.

1964 VAUXHALL 2 DOOR, 4 speed, good condition. $350. 658-8533

1969 RAMBLER AMERICAN, 6 cylinder, good condition. 592-6222.

1970 TOYOTA COROLLA, needs work. $250 firm. 386-1067 after 5pm

DARK GREEN 69 VOLKSWAgen Fastback, good shape, $1,500. 966 Royal Oak Dr., 658-8667.

1968 CADILLAC COUPE DE ville, $2,000 or nearest offer. 592-0149.

1965 RAMBLER CLASSIC 2 door automatic, tested until March 81. 479-5839

66 MUSTANG, GOOD SHAPE, $1800 or best offer. Must sell. 478-9117.

60 VOLKSWAGEN, RUNS great, city tested. Economical. $600. 385-1346 after 5pm.

'64 SEDAN DEVILLE CADILlac, fully rebuilt, must be seen. $4500 or best offer. 642-3298.

1970 MUSTANG, BOSS 302, NO rust, 23,000 original miles. $8500 or best offer. 652-3435

1968 TOYOTA CROWN DEluxe, 386-1021 (days); 652-4992 (evenings).

'69 VAUXHALL, GOOD RUNning condition, cheap on gas. $700 or best offer. 478-8354.

1969 CHRYSLER, NEW MUFfler, brakes, excellent condition, $950. obo, 479-6089

66 BEETLE, RUNS WELL BUT needs body work. Best on $300. 388-6417 before 4pm.

MUST SELL, 69 CHRYSLER, excellent condition, $600 or best offer. 384-6064.

1960 VOLKSWAGEN BEETLE, good condition, tested, 80,000 original miles. 383-0187.

56 METRIC VW, MANY NEW parts. 656-4837.

1964 FORD GALAXIE STAtionwagon. 477-2085 after 5pm.

69 VW BUG, NEEDS SOME work, offers. 381-2019.

69 AMBASSADOR, EXCELlent condition $900. 384-5546.

1970 MAVERICK, 73,600 MILES, good condition. $1500. 478-5707.

70 MAZDA R100, NEW MOTOR, radial tires, offers. 382-1467.

1963 DODGE SLANT 6 STANdard, $150. 479-1317 after 5pm

1970 FORD MARQUIS STAtionwagon, $600. 474-2916 after 5.

62 STUDEBAKER 2 DOOR automatic, as is. 383-1415

OFFERS. 1970 MAVERICK, very good condition. 478-0522

1969 MERCURY, 2 DOOR, good runner, $350. 478-2824

1969 BUICK SPORT WAGON $2400. 477-5798.

70 MUSTANG, 6, AUTOMATIC, good condition. 727-2446

67 COUGAR, 289, NEW TRANS, $1895. 478-4147 after 3pm.

De Pape

CITATION
80 Chevrolet 4 dr, hatchback, V6, auto, ps, pb, 2-tone. Immaculate with only 1500 miles. Balance of factory warranty available. Priced to sell.

LANCIA
76 Scorpion, 5-speed, leather, fold back convertible top. Very beautiful — very Italian. A rare find.

77 Cadillac Seville loaded
78 Seville Custom Opera Coupe
80 Datsun 280ZX
80 Le Car, economy plus!
78 Bronco 4X4 9,000 miles.
78 Trans Am, 4-spd, one owner, 6,000 mi.
77 Jaguar XJS coupe
78 Cordoba, 12,000 mi., as new.
77 Nova auto, 6, 21,000 mi.
76 Olds Omega Coupe. Clean!
62 Mercedes 220 SE Coupe.
78 MGB 18,000 mi.—Mint!

Open 8:30-5:30 Closed Sat.
DePAPE MOTORS LTD.
Indoors at 779 Pandora
384-8035 Dealer-5311

Les Carr's SALES and LEASING LTD.

PREMIUM PRE-OWNED
80 AUDI 5000S
79 COBRA
79 PRIX S.J.
79 FIAT X1/9
79 CUT. BRM.
70 BENZ 280S

Many More Quality Pre-Owned Vehicles to Choose From.
★ ★ ★
385-4444
INDOORS AT
854 Pandora at Quadra
Parking Rear Dealer 6690

PALM AUTO WORLD INC

CREDIT
Good or Bad
WHO CARES
WE FINANCE
NO CO-SIGNERS
Let us help re-establish your credit. Separated, divorced, old-age pensioner, single male or female. You qualify. Buy and pay at same location. Cars from $150 down and payments as low as $10 weekly. CHARGEX ACCEPTED
Instant "NO-RED-TAPE" CREDIT
Walk in, Drive Out
3342 Oak St. 386-8385

PACIFIC MAZDA PEUGEOT

75 VW Bus	$5895.
72 Volvo S.W.	$3995.
78 LeCar GTL	$4695.
77 Volare CPE	$2895.
77 Honda H/B	$3995.
76 Mazda wgn	$3295.
2 - Diesel Rabbits	
78 Celica GT	$5995.
78 Bronco 4x4	$8995.
77 Mazda GLC	$3995.
76 Dodge Dart	$3395.
73 Mazda wgn	$1895.
72 Pinto, mags	$2195.

BANK FINANCING
385-1451 Dealer 5253
Blanshard at Johnson

PLIMLEY
JAGUAR — ROVER
TRIUMPH
M.G. — MINI — SAAB
1010 YATES ST. 382-9121

80 Chevy Citation	$7995
79 Ford Granada ESS	$7495
79 Saab GLE	$15,464
79 Volkswagen Getaway	$13,495
78 Ford Fiesta	$4195
78 Honda Accord	$5995
78 Pinto Pony	$4695
77 Cadillac Sedan de Ville	$10,995
77 Chrysler Cordoba	$5495
77 Pontiac Lemans 9 pass wag.	$4595
75 TR7 Coupe	$6295
75 TR6 Roadster	$5995
74 Mercedes Diesel	$9295
73 Ford Torino	$1395
73 Toyota Coupe	$695

DEALER 5351

LEAVING BC, 1964 ACADIAN, new engine, best offer. 479-8303.

1967 FORD 428, 4-SPEED. Offers. 382-8857.

64 BUICK SKYLARK 2 DOOR hardtop. Offers. 477-6454

1970 T-BIRD, FULLY LOADED. Best offer. 384-6606

1964 METEOR FOR SALE, only $500 or offers. 727-2595

COLWOOD CAR-MART LTD
OPEN 9-9
474-2233
1836 Island Hwy. Dealer 6716

SPELL IT OUT

When you have something to sell, the easiest way to find a buyer is to spell it out in print! You do that by placing a low-cost Classified Ad in the newspaper, telling our readers what you have to sell. We'll help you! Give us a call today at 386-2121.

151 SPORT, IMPORT CARS

BMW FIAT capital city auto

BMW
320i Sp — one only.
320i — choice of 5
320i auto — one only

FIAT
Spider 2000 — new shipment. 4 only.
Brava — Save $700.
Strada — Save $500.

USED CARS
Good selection of economy cars. No reasonable offer refused. Bank financing available.
1750 GOVERNMENT
386-7508 Dealer 5066

76 Lancia Scorpion 5 spd.
77 Jaguar XJS Coupe
78 MGB 18,000 miles — Mint!
62 Mercedes 220SE Coupe
DePAPE MOTORS LTD
Indoors at 779 Pandora
384-8035 Dealer-5311

1976 CORVETTE, YELLOW, L82, 350 automatic, power brakes, power steering, power windows, AM—FM radio, T—roof, new tires, new brakes, $10,500. 382-2165.

59 MERCEDES 220S CLASSIC, completely rebuilt and restored with new leather and walnut interior, silver paint, chrome, stereo, tape, etc. 477-8249. $14,000.

79 VOLVO 244 DL
4 door, 4 cylinder, automatic, power steering, must sell, $7995. 384-8466.

1974 AUDI FOX, VALUED over $4000. Sacrifice $3500 or best offer. Will consider dirt bike plus cash. John, between 6-9pm, 478-1597.

1974 260Z, GOOD SHAPE, spoiler, louvers, AM-FM, radial tires, with spare and 2 snow-tires. $4350 or best offer. 477-9685

1973 CORVETTE, 454 AUTOmatic, power steering, power brakes, power windows, tilt/telescopic steering wheel. $7900. 386-2379 after 5pm.

1974 VOLVO, 142 GRANLUXE, immaculate car - AMFM cassette, leather seats, new tires, new exhaust. $4500 firm 381-2183.

72 TRIUMPH GT6, GREAT condition, 6 cylinder, new trans and clutch, sunroof and more. Must be seen. $4500 477-9345 384-3179.

COLLECTOR'S CLASSIC, 57 red MGA, rebuilt engine and transmission, with papers. $5300. Call Brett, 385-1515 days, 386-1462 evenings

69 LOTUS EUROPA
$6900. Excellent condition. 382-4408 evenings.

1979 CORVETTE
Beautiful condition, many options and extras, must be seen. $15,500. 384-5461.

1976 TRANSAM FORMULA, white on white, rare 455 with 4 speed, 36,000 miles. Trade considered. 5079 Lockhaven Dr.

GOING TO UBC, MUST SELL 1972 240Z, 4 speed, 49,000 miles, good condition, offers on $4600. 727-2782, 478-2405.

1972 RED FIAT 124 SPORT Coupe. Rebuilt engine and transmission. Radials and mags. Some rust. $2200 firm. 721-3046.

1974 FIAT X1/9, IMMACULATE condition throughout, low mileage, superb handling and economy. $3995. After 5pm, 386-1019

1975 MGB, IMMACULATE INterior/exterior. Tonneau cover, stereo 8-track radio. $5200. 642-4748.

1967 MERCEDES BENZ 250S, good condition, runs well. All reasonable offers considered. Must sell. 595-7337.

1963 CORVAIR CONVERTible, new top and brakes. Original paint but should be repainted. $2350. 598-2622.

1980 Z28 4 SPEED, T ROOF, 8,000 kilometers, $9500. 478-6030 after 5pm

1972 FIAT 128, WELL CARED for, AM/FM radio, radial tires, $1100. 386-4419 598-9078

1965 SUNBEAM TIGER, MINT. Offers to $14,500, small trade considered. 474-1017.

1977 MGB, 33,000 MILES, TONneau, winter tires, roll bar, good condition. $5800 firm. 474-2640.

WANTED: TR250 OR TR4A IN good condition. Reasonable. Dana, 598-3133 or 595-1913

1972 TR6, GOOD RUNNING condition, offers to $4300. 477-9685

1976 TR7, 39,000 MILES, EXcellent condition. Must sell. 592-8278.

75 MG MIDGET, 33,000 MILES, $2800. Good condition. 381-1784 after 5pm

BLACK '68 TR4A, REBUILT engine. Must sell. $2200 or best offer. 383-8676.

73 TRANS AM, $3,000 IN ENgine, very fast. $4800. 477-7413 or 477-2628.

74 TR6 IN VERY GOOD CONDItion. $4800 or best offer. 479-6005 or 477-5541.

74 FIAT X19, NEW TRANS, new clutch, new brakes, $4200 386-7760.

74 VOLVO, LOOKS AND RUNS good, $3000 or best offer. Phone 388-7326

MUST SELL MOVING, '74 FIAT 124 Sports Spider, needs front end. Best offer takes. 477-9713.

75 FIAT 131 STATION WAGON, 5 speed, radials, cassette, asking $3,000. 727-2029

1971 TR6, $4700 OR BEST offer. 727-3150.

77 TR7, GOOD CONDITION, many extras. Offers. 595-6744.

1972 CAPRI V6, 2600, EXCELlent condition, $2100 381-2183.

TR-3A 1960, RESTORED 1977. $7500. 112-939-8707.

74 MGB, 3 TOPS, 51,000 MILES, asking $4500. 382-8930.

74 FIAT 124 SPORT, 5 SPEED, nice shape. $2250. 477-8478.

154 TRUCKS, BUSES AND VANS

Glen Oak Ford

★ OVER 50 ★
TRUCKS
VANS — 4X4'S
SUPER CABS
AS LOW AS
★ $6870 ★
STOCK #80286
384-1144
Yates at Cook

Glen Oak Ford
Dealer No. 6616

Cornell GM
USED CARS YOU CAN EXPECT A GREAT DEAL FROM CORNELL

GOOD SELECTION ½ TON'S, ¾ TON'S IN STOCK
EXAMPLE
73 GMC 3500 SERIES
RUNS GOOD
$1295
OPEN MON.—FRI. 9-9
SAT. 9-5
Finlayson and Burnside
385-5777 Dealer 5378

GARDEN CITY AUTO LEASE LTD.

HOME OF THE SUZUKI 4 WHEEL DRIVE
30-35 M.P.G.

77 CHEV ½ 4x4, 4spd.
77 Chev ¾ 4x4
77 Super Cab
77 GMC ¾ PU V8 auto
76 Ford Super Cab
69 Ford PU ¾ ton

TRADES WELCOME
No Reasonable Offer Refused
100% FINANCING O.A.C.
Open 9 a.m.-8 p.m.
2978 Douglas St
382-9111 Dealer 5723

1978 CHEV K5 BLAZER, MIDnight black with blue interior, tilt steering wheel, fold down rear seat, chrome running boards, radial tires on custom wheels, 400 cubic inch engine. Excellent shape throughout. 19,000 miles. Asking $7800. 743-4488

154 TRUCKS, BUSES AND VANS

TRUCK SALE

78 FORD ¾ TON
stepside, V8 AT, P.S, P.B, low miles, tilt steering. Like new $5795.

76 TOYOTA SR5
short box, excellent buy at $4295.

74 FORD F100
½ ton V8 AT, P.S, P.B, radio, heavy bumper with hitch, slider window $2195.

73 DODGE
Club Cab ½ ton, V8 AT, P.S, P.B, radio, 53,000 mi. $2595.

B MADSEN MOTORS LTD.
2691 Sooke Rd. (Glen Lake)
478-5011 Dealer 5450

HOLIDAY SPECIAL
1977 Chevrolet Scotsdale ¾ ton Camper Special PU truck with only 22,000 mi. Also 10' Dreamer camper with fridge, 3 burner stove, sink etc. Hurry the price is right. Exclusive with
CHARLIE PETERSON
at Empress Pontiac Buick GMC Ltd. 382-7121 or res. 592-0458. Dealer 5701.

78 GMC JIMMY
This 4x4 is a local one-owner unit featuring auto, PS, PB, am/fm cassette with 40 channel CB. White wheels with raised white lettered tires. Has not been used as an off road vehicle. 381-5544. BSG Specialty Motors. Dealer 6033.

CHEV VAN
1979 ¾-ton, long wheelbase, V-8, auto., ps., pb., radio, side windows. $6895. Garden City Auto Lease, 382-9111, 1978 Douglas. Dealer 5721.

1946 WHITE BUS
23 seater, running gear in immaculate condition. Tires excellent, body better than fair. Partially camperized. Needs minor work. 18-19 miles per gallon. Offers. 642-4998 between 5—8pm

6—1 TON ON DUALS
1971-1976 Chevs and Fords, autos, 4-speeds. One with flat deck dump.
George Eng Truck Sales
Dealer #5166
2810A Rock Bay Ave—385-3054

1974 ROYAL SPORTSMAN Dodge 5-passenger Window Van. 360 V8, 55,000 miles. Very clean. Radio, full factory upholstery and carpet. New tires. $4000 or best offer. Leave message at 388-4447, 9-5 Monday to Friday.

GMC JIMMY
74 350 auto., p.s., p.b. Great all purpose vehicle. Runs great! $3,295. Painter Motors, 3005 Douglas, 388-6196. Dealer 5802.

72 CHEV VAN, EXTERIOR customized, captain seats, sun roof, roof top scoop. Primed for interior finish. Must sell, no reasonable offer refused. 386-8584 6-9 PM

1974 GMC ¾ TON 4X4, 396 4 speed, customized front end and paint, spoke wheels, bucket seats, console, AM/FM 8 track. Best offer. 479-5548 evenings, 478-1515 days, ask for Bob.

1976 DODGE ¾-TON PICKUP, 6-cylinder, 4-speed, power steering, power brakes, fiberglass canopy, top condition, economical to operate. $4100 or best offer. 656-6864 or 598-4824.

78 GMC 4X4 SIERRA CLASSIC camper special, every available option except air conditioning and cruise control. Excellent condition, 24,000 miles. $8900. 112-749-3741

1973 JEEP WAGONEER, 4 wheel drive stationwagon, good family recreational vehicle, low mileage, tested, excellent condition, $3800. For details call 382-9223 after 6pm.

CUSTOMIZED VAN, CHEVY, 1972. Sunroof, air horns, mags, radials, Captains chairs, naugahyde, velvet, sink, icebox, bed and table, extras. $4600 or best offer, 386-5074.

GMC SUBURBAN, 1975, ¾ TON van, power steering, power brakes. $3600. Good condition. View at Shelbourne Texaco Station. Details phone evenings 656-2625

1977 DODGE MAXIWAGON, automatic, power steering, power brakes, lined, insulated, carpeted. 33,500 miles. Very first offer over $4600 takes. 112-748-8405.

1969 F100 CUSTOM SPORT, nearly new 302 automatic, matching canopy, some rust. Trade for stationwagon or Comet or Maverick and cash. 112-722-2309.

LIKE NEW 27,000 MILES
75 Ford van, includes all recreational facilities. Will accept part trade. $8900. Must sell. 478-8354.

1977 GMC VAN, SUNROOF, visor, finished inside, 305 V8, dual exhaust, 28,000 miles. Excellent condition. Offers on $6300. 384-4591

1973 GMC ½ TON 454 AUTOmatic with power steering, power brakes, transmission, body and running gear excellent. 592-9338

1977 FORD VAN, VELVET CUStom interior, captains chairs, AM/FM cassette, alarm, equalizer hitch, digital clock. $7500 or offers. 383-8319.

1976 FORD 12 PASSENGER club wagon, 460 engine, power steering, power brakes, captain's chair. $5500 or best offer. 478-2731.

76 GMC VAN, 350 AUTOMATIC, power steering, power brakes, custom interior, sunroof, headers, new tires. $4900. 479-8817 after 6pm

77 BLACK DODGE STREET van, cruise control, mags, extras, 34,000 km. excellent. Offers on $5,800 for quick sale. 479-5053.

1976 TOYOTA PICKUP, canopy, automatic, 29,750 miles. Excellent mechanical condition. Immaculate. $4250. 939 Redfern, 595-6618.

1975 FORD ¾ TON RANGER XLT camper special, dual tanks, trailer hookup, canopy with bunks, extras. Top condition. After 5pm, 477-4939.

77 GMC VANDURA 15, ONLY 38,000 miles, in excellent condition, black with all chrome. Best offer. 479-0216

73 FORD ¾ TON, 4 SPD., priced to sell $1488. Palm Auto World Inc. 386-8385, 3342 Oak St. Dealer 5260.

74 DODGE CLUB CAB, 8 CYL., AT, Only $1722. Palm Auto World Inc. 386-8385. 3342 Oak St. Dealer 5260.

60 G.M.C. PANEL, 6 CYL., AT, Only $540. Palm Auto World Inc. 386-8385, 3342 Oak St. Dealer 5260.

1963 INTERNATIONAL school bus, partially camperized. $3000 firm. 478-9954, 382-6554 after 6pm

1977 K5 BLAZER 4X4, AUTOmatic, excellent condition, 21,000 miles. $6,850 or best offer. 474-1549.

72 GMC SHORT VAN, CUSTOmized, brand new 60 watt stereo package. $5500 or best offer. 656-0276

1976 DODGE MAXI VAN, automatic, power steering, low mileage. $4500 or nearest offer. 382-2116, 9am-5pm.

78 TOYOTA LANDCRUISER pickup 4x4, 4 speed, canopy, many extras, 15,000 miles. 382-4615. Offers on $7700.

1970 ECONOLINE FORD VAN, fully camperized, good condition $3600 or best offer. 385-6188 after 6pm.

75 DATSUN PICKUP, 76,000 miles. $3000 or nearest offer. 595-3239 after 5:30pm.

154 TRUCKS, BUSES AND VANS

73 DATSUN PICKUP, 1600 CC, insulated canopy, snow tires, 80,000 miles, offers on $2100. 595-5849

1976 DATSUN SPORT TRUCK and canopy. 40,000 miles, sun roof, white spoke wheels, $4500. 598-5226 after 6.

1976 ¾ TON CHEV CAMPER special plus 8' Galaxie camper, both very good condition, $9500. 479-0305

1976 ECONOLINE, 6-CYlinder, 3-speed Hurst, custom interior 95% finished, many extras. Offers on $6000. 386-0475.

1976 DATSUN LONG BOX WITH canopy and radio, 40,000 miles, good condition, offers on $3500. 477-6936.

1975 DODGE B200, 6 CYLINder automatic, power steering, power brakes, insulated, $2700. 382-6949

1972 FORD ½-TON, NEW power train, transmission, rebuilt 3-speed, 360 cc. $2000 firm. 384-6607, 5-7pm.

74 FORD SUPER CAB, 40,700 miles with 9½' 75 Okanagan camper, $7500 or will sell separately. 478-7833.

1976 FORD 12 PASSENGER club wagon, power steering, power brakes, deluxe interior. $4500. 383-5432.

'71 TOYOTA LAND CRUISER, soft top and hard doors, black, rebuilt motor. $3500. 2727 Wale. 386-5951, 478-3457.

1964 ECONOLINE RUNS GOOD, new tires. $690. or trade for car with V8 suitable for pulling boat. 384-7873.

1969 FORD ¾ TON CAMPER special, new tires, dual tanks, 4 speed trans, good condition, offers on $1800, 595-5483.

75 DODGE 6, AUTOMATIC, camper roof, all power, excellent condition. 478-9430

1973 FORD F250, POWER steering, power brakes, 390 V8, automatic. $2700. 478-5950.

1961 MERCURY ½ TON PICKup, good tires and brakes. $350. John 478-8840, 478-9812.

1976 JIMMY 4X4, 33,000 MILES, 350 automatic, 1-owner. $6500. 477-3043.

1976 FORD CUSTOM, ½-TON, 51,000 miles, good shape, with cap, $3800. 385-8770.

76 JEEP CJ5, LOW MILEAGE, V8, power brakes and steering. 381-5716.

1958 CHEVY ½-TON, 70,000 original miles. Call after 6 pm, 382-6203.

77 VW VAN, EXCELLENT CONdition. 24,000 miles. $7850. Phone 477-0277.

74 FORD COURIER, 60,000 original, $2250 firm. Call after 6, 384-4198.

1972 CHEV ¾-TON, GOOD CONdition, canopy, good gas mileage. $2200. 477-7718 after 5.

69 KENWORTH LW 923, CAB and chassis, 335, 5+4, 38,000 rear end. Must be seen. 112-743-4673.

1973 DATSUN PICKUP TRUCK 1600. Needs paint job. $2000. 474-2596

1972 GMC VAN, CUSTOMIZED, new paint, transmission, sunroof, mags. $3950. 477-6003.

37 CHEV PICKUP, ALL ORIGINal parts, not running. 478-4097. Asking $350.

'72 DATSUN PICKUP, WITH canopy, good condition. $2000. 381-0952.

1979 ¾ TON DODGE MAXIVAN, many extras, sacrafice $7200. 381-0149 592-1413.

1975 DODGE 1-TON KARRY Van, 37,000 highway miles. Open to offers. After 5, 478-3719.

1970 GMC ¾ 4X4, P.S., P.B., 4 speed, electric winch, radials, $3200 642-3281 after 8 pm.

4X4
77 GMC ¾ ton, 10,000 lb winch, 40 channel CB. 382-4692 after 5:00.

MUST SELL BY WEEKEND. 66 Ford Supervan, $600 or best offer. 592-4217

'74 JIMMY 4X4, GOOD RUNning condition. $2500 or best offer. 479-1532.

CUSTOM 1 TON PIZZA VAN, fully equipped, 1978 GM, $20,000 firm. 112-749-6140

1977 FORD 250 PICKUP, 6 cylinder motor, posi traction, nice shape, $4500. 385-0677, Jim.

FURNITURE VAN, 8X16, REAsonable shape, $1800. 385-0677, Jim.

NEW 1979 FORD TRUCK WITH canopy. Excellent shape. Offers. 386-3053.

1977 DODGE RAMCHARGER, Deluxe model, mint condition, loaded with extras. 478-6512.

SACRIFICE 1975 VOLKSWAgen, good condition. $3,600. Inquiries 384-3938.

1977 GMC JIMMY, 4 WHEEL drive, excellent condition, $6500. 479-7550.

1966 CHEV 1 TON, RUNS WELL, 12'x8' deck, 18" duals, $1200. 479-5591, 6-8pm.

1972 MAZDA PICKUP, VERY clean, low mileage, no rust. 385-5687.

1966 CHEV BABY DUAL 1 TON with hydraulic dump box and tool box. 474-2991.

1972 EX-MAIL VAN, AUTOmatic, good running condition, 6 cylinder, $2400. 112-745-3751.

1973 FORD COURIER PICKUP, good condition. $1300 or offers. Salt Spring 112-653-4323

1973 FORD F250, AUTOMATIC, good condition. $2495. Days 656-6612; evenings 652-2008.

DESPERATE, MUST SELL, fully equipped, camperized school bus: $4400. 382-7993.

1950 FORD ½-TON, GOOD FOR restoration. $1000. 642-3949.

63 MERC ½-TON, 4-SPEED, needs box. $450. 478-6832.

1972 INTERNATIONAL ½ TON 6 cylinder 4 speed, $900. 479-3938

CAMPERIZED 74 DODGE van, $3950. 385-4436 after 5pm.

72 FORD E200 VAN, 63,500 miles. 386-1469 after 4pm.

1980 JEEP RENEGADE.
479-6066 after 5pm.

1978 CHEV VAN, 350 AUTOmatic. Call after 5, 388-6894.

68 CHEVY ¾ TON 4X4, $1800 OR best offer. 382-1818

67 DODGE WINDOW VAN, slant 6, runs well. $595 479-6107

66 JEEP WAGONEER, 4X4 V8, 55,000 miles. 478-5074.

1977 FORD ¾ TON, 351, 4 speed $3900. 479-0548.

73 FORD ¾-TON 4X4 PICKUP, $3500 or offers. 642-3958.

77 GMC VANDURA 25, 350 automatic, $5800. 382-4695.

158 TIRES

EDWARD MOTORS LTD.
SEMPERIT TIRE
DISTRIBUTOR
Most sizes in stock for your import car. Try our prices. Phone 384-8086

FOUR 15L60 TIRES, LESS than 1000 miles, mounted on Chev 5 on 5, 15x7 tornados, with lock nuts and caps. $650, or trade for rally wheels. 479-7240 after 6pm.

NEW TIRES
Four 15" Firestone steel belted radials (GR78-15), regular $103, for only $65 each. 385-1997

WANTED: TIRES, ANY SIZE. $5-$10. Must be BC testable. 474-1311

FOUR 15X10 CHROME SPOKE wheels and tires, good shape, best offer. 479-1916

158 TIRES

FOUR 6.00—12 WHITEWALL tires, almost new. $80. 385-4396.

FOUR 14X6 ALUMINUM SLOT mags, 4 hole, $100. 479-4916

160 PARTS, ACCESSORIES AND SERVICE

D & D
TIRE LTD.
ALIGNMENT SPECIAL
$12.88
Most North American and Import Cars
Trucks extra
Includes caster and camber adjustment, toe-in and checking of front end parts.
We also:
—Install front end parts
—Supply and install Monroe or Gabriel stocks.
—Rebuild brakes.
Your Safety Service Center
1620 Blanshard 382-7283

OSAKA MOTORS
TOYOTA DATSUN HONDA VW RABBIT
Behind Douglas St. Dairy Queen
383-3043

CAR RADIO
AM, AM/FM, AM/FM stereo, radios from $49.95.
Expert installation available.
B.C. SOUND & RADIO Service
931 FORT 383-4731

SPRINGS
Complete Repair Service for cars and trucks. LOGAN SPRING & SUSPENSION LTD., 60 Crease Ave. (Behind Budget Rent-A-Truck) 384-2744.

EDWARD MOTORS LTD.
IMPORT PARTS CENTRE
Filters, ignition, brakes, suspension, clutches, engine parts, etc.
TRY US TODAY
Phone 384-8086

RADIATOR REPAIRS, FAST top quality repairs at Maurice's Auto Body, 427 Beta St., phone 386-3381 or 384-8094. Located behind the Burnside Pay and Save Gas Station.

JAPANESE AND DOMESTIC car and truck parts. Serving Great Victoria and the Saanich Peninsula. BC Auto Wrecking Ltd, 7481 West Saanich Rd, 652-1181.

VICTORIA 4-WHEEL DRIVE FREE WHEELING HUBS for any make of 4-wheel drive.
597 Hillside at Rock Bay
D-13531 386-6511

CAR TRAILER, TANDEM, UNfinished, offers. Utility trailer, unfinished, offers. 474-1493 after 5, 384-1231 between 8 and 4:30, ask for Pat.

1965 FORD 260 CUBIC INCH engine, new pistons and rings, stock crank, new cam bearings and bored .030 over. Offers on $500. Ken 477-5584.

DEMO CARS
Built 67 Ford $250. 63 Ford 2 door hardtop, nice black button interior, 352 auto, $200 firm. 478-4248

USED PARTS FOR DATSUNS, Toyotas, Pintos and Hondas. Bob & John's Auto Body, 112-743-9141, Cobble Hill.

FIAT SPYDER PARTS, REbuilt transmission, good engine, etc. 385-7740 days, 383-1650 evenings.

64 ACADIAN, EXCELLENT parts including 68 synchro transmission with hurst shifter. Good glass and rubber, etc. 479-3864.

VICTORIA RECYCLING
Free scrap car removal. 388-6275 pager 877 anytime, 381-5353 evenings.

MUST SELL, FIBERGLASS canopy with side louvered windows, good condition. $350 or offers. 479-8051.

3-1976 FORD VAN BLUE PASsenger seats. Excellent condition, barely used. Call 479-0864 after 5pm.

63 RAMBLER AMBASSADOR wagon, full glass, body sound, repairable. Best offer gets whole car. 592-3954.

TURBO 400 TRANS, $150. CHEV ¾ ton 2 speed power glide, $75. 1955-57 Chev bellhousing, $40. 385-0027.

VEGA PARTS
385-8775 before 2pm.

EMILIO'S
Auto Trans — Brake Specialists
402-B Esquimalt Rd. 386-5522

CHEV 3 SPEED STANDARD trans with new floorshift, $75. 384-4290 after 6pm

'68 727 TRANS, RAD AND grill for 68 Satelite. Steve 478-5481.

2 MOBILE HOME AXLES, hubs, tires, springs, $250. 474-2083

HOLLEY 650 DOUBLE PUMP, $70. Hooker headers, for 289 or 302, $75. 478-3712

WRECKING OR MAKE GOOD demo car: 68 Chev, 283 v8, automatic. 474-1848.

WANTED: 67 OR LATER VW Beetle transaxle, 387-3609 days, (Lorraine) or 382-0139 evenings.

283, TOTALLY REBUILT, many extras, $450 or best offer. 478-6832

DUAL POINT CRAGAR DIStributor for 302 Ford with 351 cam. $65. 2860 Tudor

57 BAJA BUG, RUNS, NOT REgistered, 477-4846 call after 5pm.

WANTED: SCATTER SHIELD for small block Chevy.-After 6 weekdays, 474-1793.

CHASSIS MOUNT CAMPER tie-downs, $40 each or $75 pair. 383-9847.

FORD 289, 48,000 MILES, phone 381-1227 after 7pm or 477-0330 anytime

6 CYLINDER 194 MOTOR AND transmission, 30,000 miles. $110 385-0326.

FOUR 8" CORVETTE RALLY wheels on G-60 tires, $375. 479-1836.

FOUR TURBINE MAGS, 14"x6", to fit Toyota, complete $175. After 6pm, 388-7516.

61 FORD ENGINE FOR SALE. Excellent condition. 381-0867 or 384-9294 ask for Tina or Dennis.

CAR CASSETTE TAPE DECK with Pioneer speakers, brand new. 479-9174.

WHOLE OR PARTS. 64 Rambler American 220 automatic. 642-4359

65 CHEVELLE, A STOCK CAR, new engine, lots of spare parts. 642-3910.

WANTED: 700X15" TIRE AND 5 stud rim to fit Ford pickup. 384-1089

WANTED: FRONT END 1971 Plymouth Cricket. No corrosion. 592-7551 evenings.

73 PINTO WAGON FOR PARTS, new exhaust system, $150. 479-7518 after 5.

HI-PERFORMANCE 427 MUNzie and built 12 bolt, sell separate or package. 595-7779.

MUNCIE 4-SPEED, HURST shifter, and 11" clutch. $325. 383-0875.

WE HAUL SCRAP CARS FREE Associated. 478-9571

SCRAP METAL AND CARS hauled free of charge. 386-0990.

56 CHEV SEDAN DELIVERY, whole or parts 479-3393

WANTED 50-62 MORRIS BODY only, reasonable. 384-0375 Pete

160 PARTS, ACCESSORIES AND SERVICE

WANTED: STEERING BOX for 66-75 Ford F100 4X4, 642-3958

292 CHEV ENGINE COMplete. $100 658-8418.

AIR CONDITIONING UNIT $150. 384-5546.

289 SHORTBLOCK, READY for rebuild, $350. 384-5642

ALMOST NEW, 4 SPOKE MAGS and tires, 5 stud. $350. 385-0913.

CANOPY FOR SHORTBOX truck, $150 or offers. 478-3874.

164 AUTO BODY AND PAINTING

EXPERT ICBC AND COLLISion work performed. Specializing in late model automobiles. Andrew Timmis 388-6229.

166 CARS AND TRUCKS WANTED

NEVER
SELL YOUR CAR
UNTIL
YOU HAVE OUR OFFER
INSTANT CASH
Premium Automobiles Only
DePAPE MOTORS LTD.
779 PANDORA 384-8035

INSTANT CASH
CLEAN PRE-OWNER VEHICLES NEEDED
LES CARR'S
854 PANDORA AT QUADRA
385-4444

WE PAY
the Highest Prices for Your Clean Used Car
TRY US—YOU'LL BE SURPRISED!
CONTACT
CARL SPICER
Used car mgr.
Empress Pontiac Buick GMC LTD.
382-7121 DL01227A

CASH
WE NEED CLEAN USED CARS
SEE LES STARLING
SUBURBAN Motors Ltd.
3377 Douglas 386-6131
Dealer 5528

WE BUY ALL MAKES
McCallum Motors Ltd.
Corner of Yates & Cook
382-6122 D5603

WANTED
TRUCKS & VANS
Also will take consignment vehicles
GARDEN CITY AUTO LEASE CENTRE
382-9111 2978 Douglas

INSTANT CASH FOR YOUR CAR
Any make or model.
METRO HONDA
388-6921

CASH FOR GOOD, CLEAN USED CARS
THOMAS PLIMLEY LTD.
1010 Yates St. 382-9121

CASH FOR GOOD USED CARS. B. Madsen Motors, 2691 Sooke Rd (Glen Lake), 478-5011. Dealer 5450.

1964-66 VALIANT STATIONWAgon, 6-cyclinder, tested, good condition. $1000 maximum. 386-1368.

CASH FOR CLEAN CARS
E & K MOTORS LTD.
642 Burnside E. 383-6231

HAVE CASH FOR A 65 TO 70 Mustang or 67 to 69 Cougar. 384-8075. Pager 1332.

CAR IN GOOD CONDITION, able to go through Esso Clinic test. 386-6545.

1977-79 FORD F250 RANGER XLT or Lariet, 460 motor, air, camper special. 478-7130.

69-70 CHEV OR PONTIAC, $300 or less. 479-0135

168 CAMPERS, TRAILERS and MOTOR HOMES

WILLE Dodge • Chrysler

1980 SECURITY Class A 24½' motorhome, fully loaded with the comforts of home. $35,900

1980 SECURITY widebody 20' motorhome, fully loaded — AM/FM cassette, air conditioning, flush toilet. $23,900

1977 VW factory van conversion, excellent condition. Propane and cold water. Only 27,000 miles. This unit must be seen!

WILLE Dodge • Chrysler
382-2313
3200 DOUGLAS AT CLOVERDALE
DEALER 5881

1976 DODGE CAMPERIZED Kary Van, 360 engine, automatic, power steering, power brakes, air, 32,000 highway miles, 3-way fridge, stove, oven, furnace, electric water pump, lots of storage, 6'2" ceiling, insulated, extremely sturdy body. $8,200. See at 7171 West Saanich Rd., Brentwood Bay weekdays. 656-3254 after 6 p.m.

168 CAMPERS, TRAILERS and MOTOR HOMES

PEDEN
RECREATIONAL VEHICLE LTD.
—16 Years of RV Experience Ready to Serve You—
★ VANGUARD ★
★ FRONTIER ★
★ PROWLER ★
★ TRIPLE E ★

★ JUST TRADED ★
1973 RUSTLER 20' Motorhome, only 22,000 miles $11,495
1977 FORD F150 w/canopy, 26,000 miles $5595
1974 VANGUARD 14' Trailer, loaded, incl. toilet comp., clean $3495
1974 TERRY 15' Trailer, loaded and clean $3495
SCAMPER 8' Truck Camper, fridge, heater, jacks $2295
1973 ARISTOCRAT 17' Trailer, fully self-contained, mint $3795

★ CLEAN ★ TRADES
1979 Komfort 23' 5th-wheel $10995
1974 Terry 30' 5th-wheel $8995
1975 Scamper 13' Trailer $2695
1978 13' Boler Trailer $3995
1977 23' Prowler Trailer $7995

★ NEW UNIT ★ SPECIALS
★ 1980 FRONTIER 8' Camper, c/w heater, one only $3495
√ Plus Special Prices on 15 other New Vanguard and Frontier Campers.
★ 1980 PROWLER 17' Tandem Trailer, fully self-contained, one only $7595
√ Plus Special Prices on All Remaining 1980 Trailers.
★ 1980 PROWLER 35' 5th-Wheel, for year-round living $18,995
√ Plus Special Prices on our 27', 32' and other 35' 5th Wheels.
★ 1980 FRONTIER 18' Motor Home, fully equipped, one only $17995
√ Plus Special Prices on our Remaining Vanguard, Frontier and Triple E Motor Homes.

√ Large Parts and Accessories Store
√ Repairs and Rentals
PEDEN RV LTD.
285 QUESNEL ST. (D6418)
386-3464
Behind Empress Pontiac Buick

DOMINION MOTORS
LAYTON — CHINOOKS
LITTLE CHIEF
KIT KAMPERS

76 — 23' Winnabago Chieftan motorhome. 440, PS and PB, cruise, dual gas tanks, furnace, roof air, eye level oven, large fridge and freezer, generator power jacks, power step and Michelin tires. 21,000 miles! $19,950

77 — 32' Layton 5th wheel. Fully self contained plus large fridge, duct furnace, roof air with heat, in new condition. A bargain at $9,950

74 Sundowner HT trailer, fridge and furnace $1995

72 21' Terry, fully self contained. Very clean. $4995

YOUR DOWNTOWN R.V. PARTS DEPOT
1703 Blanshard St. 385-5012
Dealer 5183

Fennell's
TRAILER SUPPLIES LTD.
PROPANE — REPAIRS AND APPLIANCE SERVICE
Custom Building and Van Conversions
Large Parts and Accessories Store
652-3941
Mon.-Sat. 9 to 5
Sun. 12 to 4
6459 Patricia Bay Hwy.

NEW 1981 NOMADS HERE NOW
at
1980 PRICES
18½' Fully equipped, incl. shower.
18½' Fully equipped incl. bathtub.
21' Fully self-contained and winterized for year-round use.
MANY OTHER UNITS TO CHOOSE FROM
PROPANE
PARTS—SERVICE
BOB'S
MOBILE HOMES LTD.
25 Crease 386-3623
Dealer 5689

TRIANGLE HOMES LTD.
INDOOR SHOWROOM
OPEN 7 DAYS
Weekdays 8 a.m.-9 p.m.
Sat., 9 a.m.-5 p.m.
Sun., Noon-5 p.m.
CARWASH OPEN 24 HRS.
Franchised dealer for Citation, Corsair, Aristocrat, Centurion, Falkland, Southwind, Jamboree and Diplomat.
In Sidney on the Pat Bay Hwy., across from Sandown Raceway.
656-1122 656-7251
Dealer 1055B

CAMOSUN RV CENTRE
Dealers For:
★OKANAGAN★
★SCAMPER★
★COLEMAN★
650 Burnside Rd. E.
Dealer 6732 384-0213

FOR RENT OR SALE
MOTORHOMES
WEEKLY — MONTHLY
GARDEN CITY AUTO LEASE LTD. 2978 Douglas, 382-9111. Dealer 5721

168 CAMPERS, TRAILERS and MOTOR HOMES

Holidaire Travel Trailer, 'mint' condition, well equipped with Awning, 3-Way fridge, 3 burner stove, oven, Furnace, Biffy, Dual propane and TV aerial.
$4995
Reg Midgley Motors Ltd.
736 Cloverdale 385-8756
Dealer Lic. 5186

TIRED OF DRIVING ALL over the island, fighting traffic, searching for campsites? Solve these problems by becoming owner of a lot equipped with a 21' trailer and metal shed in a privately owned park on Shawnigan Lake. Reduced to $14,500 for quick sale. Call Langley 530-0404 evenings.

RENTALS
MOTORHOMES — CAMPERS —TRAILERS—
July and Aug. bookings full. Book early for Sept. and Oct.
PEDEN RV LTD.
386-3464

DOGWOOD TRAILER SALES
PARTS — PROPANE
WESTERN WILDERNESS Campers
WILDERNESS Trailers
2630 Deville Road
Highway 1 at Millstream
478-6841 Dealer 5390

BRITANNIA VANS
1980 Maxi van conversions, raized roof, all appliances. Starting from $14,900.
1080 Goldstream
478-2713 Dealer 6703

1976 VANGUARD MOTORhome, on Ford chassis, power steering, power brakes, cruise control, roof air, CB, AM/FM 8-track stereo, trailer towing package. Immaculate condition. Nanaimo, 758-2718, after 5 pm.

22' NOMAD TRAVEL TRAILer, tandem wheels, sleeps 6-7, 3-way fridge, stove and oven, full bathroom with shower, hot water heater, furnace, battery charger, equalizer hitch. $4800. 595-5367 after 4 pm.

1975 VANGUARD 20' Motorhome, excellent condition. $12,995. 384-0213 CAMOSUN RV CENTRE, 650 Burnside E. Dealer 6732.

76 FORD F250 CAMPER SPEcial c/w 8' custom built camper, 3 way fridge, porta potti, furnace, intercom. Excellent condition. $6495. complete. On display Colwood Car Mart, 474-2233. D6716.

1977 VW FACTORY VAN CONversion, excellent condition. Propane and cold water. Only 27,000 miles. This unit must be seen! Wille Dodge Chrysler, 3200 Douglas St. 382-2313. Dealer 5881.

1979 FRONTIER 10' CAMPER, stove/ oven, 3-way fridge, 3-piece toilet facilities. Excellent condition. 1976 Dodge Club Cab Camper Special, dual tanks, low mileage, $11,500. Will sell separately. 384-8803; 384-8720.

13'6 TRAILER, HOMEMADE, fibreglass insulation, propane stove, sink, icebox, jacks, electrical and water hookups. Sleeps 2 adults, and 1-2 children. $875. 2860 Tudor

1979 SHAMROCK MOTOR home, 25' long, 20,000 km, bunk house style, fully loaded, replacement value 1980 $29,000. New costs $26,500 best offers on $23,500. 112-722-2111.

73 Timberland camper for import truck, propane water, jacks, dual lights, sleeps 4. Sell for $1700. or rent $50. per week. 478-5011.

EXPLORER 25' CLASS A MOtorhome, Dodge chassis with 413 motor, low mileage. Too many extras to list. Immaculate condition. 598-6749, after 6 pm.

1975 20' MOTORHOME, 360 V8, PS, PB, CC, air conditioning, new tires, awning, AM/FM, CB, completely self contained. $14,900 or best offer. 478-5154.

31' PROWLER TRAVEL trailer, like new and 79 Deluxe Ford Van with complete towing package. Call after 6 pm. 383-7538.

1980 COLEMAN Seneca tent trailer, loaded. 384-0213. CAMOSUN RV CENTRE, 650 Burnside E. Dealer 6732.

1975 DODGE SPORTSMAN Royal, complete van conversion, in excellent condition. 360 V8, 61,000 miles. $8700 or offers. 477-9761.

17' TRAVEL TRAILER, sleeps 6, fridge, stove, furnace, toilet, electric brakes, equalizer hitch and bars. Good condition. $3500. 381-2028.

LEAVING COUNTRY. SOLID, high compression motorhome. 22' custom made with quality materials. Offers to $6,500. 479-7571.

PROFESSIONALLY BUILT 8' canopy, aluminum skin, fully insulated and lined, interior light, 4 windows. Asking $325. Phone evenings 656-7686 or 656-5044.

1965 CHEV ¾ TON, 62,000 miles, c/w 1971 10' Freeway camper, self contained, best deal in town at $2500. After 4:30pm, 383-3933.

9' CAMPER INCLUDES ROOF rack and ladder, hydraulic camper jacks, stove with oven and porta potti, $2000 or best offer. 727-2940.

FOR RENT
25' Pace Arrow motorhome, sleeps 7. $300 a week, 8¢ a mile. Last 2 weeks in August still available. 477-7094.

1978 FORD ¾ TON RANGER with Galaxie camper unit, power steering, power brakes, automatic transmission, radio, low mileage. After 6pm, 598-1191.

RAVEN RV'S VAN CONVERSIONS
479-3178

1972 PROWLER, 25', COMpletely self-contained, with extras, ready to go. $5500. 382-2167 or 384-4072.

15' TRAVEL TRAILER, sleeps 5, icebox, propane stove and oven, electric brakes, good condition. $1500. 383-9073.

FORD 8' FIBREGLASS TRUCK canopy, sliding glass side windows, in good condition. $500 382-5266

1976 COACHMEN 23' MOTORhome, excellent condition, 16,000 miles, Ford 460 chassis. 383-9212 or 383-9168.

1979 8' CUSTOM BUILT CAMPer, 3-way fridge, stove, heater, jacks, excellent condition, offers on $3200. 479-6377

URGENT, MUST SELL 11'6" deluxe Caveman, completely self-contained, like new condition, many extras. 478-0629

RENTING MOTORHOME, 23' Winnebago. $250 week, 8¢ mile, available August 23-30, after September 13th. 479-3471.

69 CHAMPION MOTORHOME, 26' with 110 volt generator, fully equipped, Government sticker to June 81. $5,000. 384-1350.

72 GMC VAN CONVERSION. Sleeps 2. On display $4995. as is. Colwood Car Mart, 474-2233. D6716.

NEW MAXIVAN CONVERsion, fully camperized, raised roof, factory air and cruise, extras, warranty. 3875 Seaton.

28' CONVERTED 69 GMC BUS, 75 motor, 12,000 miles, sleeps 7, 3-way fridge, stove, bath, flush toilet, stereo. $8000. 724-1011.

HARDTOP TENT TRAILER, sleeps 6-8. Fair condition. View at 3841 Carey Road. Make an offer.

75 9½' OKANAGAN CAMPER on 74 Ford Super Cab, 40,700 miles, $7500 or will sell separately. 478-7833

168 CAMPERS, TRAILERS and MOTOR HOMES

74 VANGARD 11' CAMPER, fully self contained, Immaculate condition. $4500 or offers. 386-1677 after 5pm.

1971 FORD 300 ECONO CONversion, stove with oven, fridge, toilet, furnace, 8-track radio stereo. 385-2179, 478-1418.

15½' SOUTH PARK TRAVEL trailer, sleeps 6, fridge, stove, oven, furnace, toilet. Good condition. $2650. 642-3853 or 642-5476

17' SOUTH PARK, 1970, sleeps 6, sink, stove, fridge, toilet. Site 109 Fort Victoria. Asking $1800. 479-7450 after 5.

1973 WINNEBAGO, IMMACUlate condition, Michelins, extras, one owner, sacrifice. 385-6259.

1968 SKYLINE 12X44' FURnished. Sell or trade for 27' Travel Trailer and cash. 112-722-2309.

Mobile RV Doctor
All RV Repairs — 479-2119

BOAT LOADERS FOR CAMPers, motor homes, installed. 478-3796 or 478-2754

WE WILL BUY YOUR GOOD used Rec. Vehicle. Peden R.V. Ltd., 2855 Quesnel St., 386-3464.

5TH WHEEL 77 PROWLER 30', clean, $9,750 firm. 652-2070, 652-3232.

11' CAVEMAN CAMPER, EXcellent condition. $3600. Phone after 5pm, 479-0228

8' UNICORN CANOPY, 2 inside lights, roofrack, bed, and more. 386-0347

1973 VW WESTPHALIA, MUST sell, leaving country. Any offer. Bill 388-5523 or 479-0719.

1967 16' VANGUARD TRAILER, stove, fridge, sleeps 4, $1800. 595-7377 after 5pm

1972 TRAILER, 16½', SLEEPS six, hot water, toilet, $3500. 386-7256.

16' FLYTE TRAILER, SLEEPS 6, excellent condition, $2400. 656-6851, 656-7092, 479-1758

RV SITE AND MEMBERSHIP, Honeymoon Bay Association, Cowichan Lake. 598-2577

1972 WINNEBAGO 19' VERY good condition. Sleeps 4. Fully contained. $8900. 598-9430.

8' CAMPER, SLEEPS 4, STOVE and fridge, good condition. $1400. 478-4943.

PRIVATE, 30' WILDERNESS trailer, 2 doors, top shape, asking $8,500. Mr Reid 656-3413.

9½' VANGUARD CAMPER, fridge, stove, heater, good condition, $2000. 477-3948.

74 TERRY 25', SELF CONtained, good to live in for 2 or travel. $5400. 656-4161

MOTOR CYCLE CARRIER, factory manufactured for motor homes. 477-4720.

CHASSIS MOUNT CAMPER tie-downs, $40 each or $75 pair. 383-9847.

UTILITY TRAILER, 4'X8' inside, wired and tested. $150. 479-7485

8' CAMPER WITH JACKS, 3-burner stove, ice box. $1300 or offers. 478-4770.

TENT TRAILER, EXCELlent conditon. $500. Phone 595-1617.

SEARS SOFTTOP TENT trailer, excellent condition. 384-4238.

SHORT BOX CANOPY, GOOD condition, $175. Equalizer hitch, $60. 479-7790.

OKANAGAN IMPORT CAMPer, very clean, good condition. 385-5687.

1978 VANGUARD 8' CAMPER, 3 way fridge, stove, furnace. Hydraulic jacks. $3600. 382-0798

74 WESTPHALIA
Excellent condition. 44,000 miles. $7,000. 595-0705.

CUSTOM MADE FALTA craft camperette, black and red, offers. 478-6020

FOR RENT 1970 FORD VAN, fully camperized, sleeps 2. $150. per week, 10¢ mile. 478-0208.

74 BARTH MOTORHOME. 383-1212, after 6 479-0218.

11' CAMPER, GOOD CONDItion. $2150 or offers. 478-3892.

CAMPERETTE, FITS IMport, $400 or best offer. 383-8566

1976 OKANAGAN 9½' CAMPer, lots of extras. $4500. 385-5171.

8' FIBERGLASS CANOPY, good condition, $350. 478-9224.

LONGBOX CANOPY, INSUlated, with lights, $400. 598-7656.

WANTED: SHINOOK MOTOR home. 656-2992.

169 MOBILE HOMES AND PARKS

AARON COURT

Our latest Craigflower Rd. development! First homes going in July 1. Only 2 sites left! Enjoy the maintenance free living like a condo with all the benefits of owning a lot without the high cost to buy it! Look into one of the best home investments of the 80's! Homes from 728 to 1440 sq ft completely finished inside and outside with warranty. View our showrooms in Langford (off Trans Can Hwy) & "Esquimalt Craigflower Rd".

ASK ABOUT "OAKVIEW ESTATES" ALREADY TAKING REFUNDABLE DEPOSITS ON SITES.

Buy Right Homes
DL6162 474-2154 383-2912
Langford open daily till 8, Craigflower, 10-5 Fri - Tues

LANNON CREEK
MOBILE HOME PARK
POSSIBLY CANADA'S FINEST PARK
Scenic Water and Mountain View Overlooking The Straits of Juan de Fuca and the Olympics
SITES AVAILABLE
Phone 642-5486/642-5972

Thinking of Selling??
For full professional service to ensure your best market price call Buy Right Homes. Our experienced sales staff and extensive sales promotions has resulted in most of our listings selling in 2-4 weeks! Ask about our trade-in program or our guaranteed sales plan! Call for a free appraisal. Go with the company with the proven sales record!
"THE PROFESSIONALS"
BUY RIGHT HOMES LTD.
474-2154 383-2912

GOLDSTREAM MOBILE HOMES LTD.
T/Can Hy Sooke Lk Rd
New Glen River 14x70's, 14x52 Premier preowned with carport/toolshed. Also a selection of 2/3 bdr. D/wides to be relocated. We are in need of clean homes to list and sell. Give us a call for an appraisal and we will handle the selling for you. MARSH SMITH, Bus. 478-1751, Res. 478-6774, DL 1260

CEDAR CREEK MOBILE Homes Park, Mill Bay, has space available. 112-743-2445, 112-743-9591

169 MOBILE HOMES AND PARKS

FREE
LISTING & APPRAISAL
H&R MOBILE HOMES
We have buyers who need your home "Now"
Efficient, courteous service.
478-8354

AFFORDABLE
3 bedroom, 1½ baths, including 5 appliances on an exceptionally nice large lot in Florence Lake Park. Ideal for family, $44,000. Take possession in August. 478-7597 after 5:30. No Agents.

SPOTLESS 1975 2-BEDROOM, 12x68 mobile home, ample storage and parking, patio and workshop, huge secluded treed lot, adult section at Mill Bay. 112-743-9544.

PRICED TO SELL FAST!
12x68 4 appl, wrap around sundeck, fenced yard, separate D.R. 474-2154. Buyright. D6162.

1152 SQ. FT. OF LUXURY!
Eye level oven, sunken tub, wet bar, beautiful waterview. Nice! 474-2154. Buyright. D6162.

5 MIN. TO CITY!
1979 14x60. Beautiful home! A buy! 474-2154. Buyright. D6162.

ONLY $9600!
A great 2 BR. waterfront home! Call 474-2154. Buyright. D6162.

SPACE AVAILABLE, $75, 7111 Westcoast Rd, Sooke. 384-0857 or 642-4277.

WANTED: BY RESPONSIBLE working couple, trailer to rent or rent-to-own. 386-7838 or 385-8046

12' X 56' KNIGHT MOBILE home, with sun porch. Must be moved. 478-4003 or 478-2330.

178 SUMMER HOMES, COTTAGES and RESORTS

TO LEASE: COTTAM POINT (south of Parksville) waterfront bungelow, architecturally designed, 3 bedrooms, fireplace, electric heat, carpeted, semi-furnished. Available early September to end of June. $550 per month. 598-3793 after 3 pm.

LAKE COWICHAN WATERfront. 2-bedroom furnished cottage, boat ramp, golf course ½-block. Week from August 2nd-September. 112-745-3436.

SELF CONTAINED SUITE available weekends or weekly, 10 miles south of Campbell River, ocean view. Reasonable rates. 112-923-5106

LAKEFRONT HOUSEKEEPing units available. Shawnaire Resort, RR1 Shawnigan Lake. 112-743-2062.

181 TOURIST ACCOMMODATION

HARTNELL HOUSE
1204 Yates St.
Fully equipped modern kitchen unit by week, day (10 min.). Close to downtown. Linen, dishes, C.T.V., parking. 383-0742, 386-2812.

NOW AVAILABLE
Immaculate one bedroom suite in prime quiet location 2 blocks from downtown. New furnishings and interior decor. Weekly rates. 384-1776 or 388-7324

OCEAN FRONT EXECUTIVE home, fully furnished, secluded with beautiful panoramic view of Victoria. 2 week minimum 478-3680

OCEAN VILLAGE
Luxurious, fully - furnished oceanfront condominium by day or week. Adults only. $40 - $70 per day. 642-5254, eves. 642-5119.

DUNCAN B.C.
Thunderbird Motel
New units. 748-8192.

BEAUTIFUL HOME, FOUR bedrooms, fully-equipped, one block beach, bus stop. 2-week minimum. 382-8311, 388-4353.

FAMILY SUITE ON THE Gorge waterfront in a quiet home, by day or week. Available July 21. 382-5263.

HOUSKEEPING ROOM WITH TV, linen and maid service supplied, $75 week. 382-8646

185 CONVALESCENT AND REST HOMES

JOAN CRESCENT MANOR
Retirement Home
Under New Management
1045 Joan Crescent
Rooms Now Available
Mrs. M. Baker 595-1315
A Touch of Distinction

190 ROOM and BOARD

RETIRED PENSIONER, room and board, everything included. 384-6452

ROOM AND BOARD AVAILable August 1st, Quadra-Lakehill area. 383-8228.

193 ROOMS TO RENT

NICE ROOM. USE OF HOTplate, fridge. Non-drinker only. Near Woolco. 386-1389.

194 ROOMS WANTED

FOR QUIET YOUNG MAN, non smoker, non drinker, preferably in Esquimalt area. 381-6959.

WANTED CHEAPER ROOM to rent, 656-3490

197 HOUSEKEEPING ROOMS TO RENT

RICHARDSON CLOSE DOWNtown. 3 bedroom suite, furnished. Light cooking, fridge; one bedsitting room furnished, light cooking, fridge. Both accommodations for quiet, single working persons or students. Many buses available. References. 385-7052; 7pm.

HOUSEKEEPING ROOM with kitchenette, W/W, close to Cook and Fairfield, suitable for quiet non-smoking lady. 598-4838.

FURNISHED BEDROOM, LIVing room and kitchenette, heat, light and water. Quiet working lady. Burnside, bus at door. 382-6664.

1 BEDROOMS, AUGUST 1 AND September 1, share kitchen and bath, females only. 592-4878.

FOR SINGLE GIRL, FAIRfield, share bath, utilities included. $165. 383-9627.

ROCKLAND AREA
Housekeeping room for rent. 595-1517

NEAR DOWNTOWN, CLEAN, quiet room, for quiet person. 384-0120.

200 APARTMENTS TO RENT UNFURNISHED

david burr LTD.
384-9335

FAIRFIELD
2 bedroom, den, close to all amenities, on bus route. Available Aug. 1/'80. $450 per month. Phone:
HARVEY SIMONS 477-7284
D.F. HANLEY & ASSOC. LTD.

200 APARTMENTS TO RENT UNFURNISHED

Homehunters
2713 QUADRA
381-2113

HERE ARE JUST A FEW OF OUR MANY EXCLUSIVE LISTINGS.

1. Central Park. Available now. $160. 1 BR. Ground floor. Heat, H/water, over 40.
2. Rockland. Aug 1. $350. 1 BR. f/s, w/d, w/w, non smoker.
3. Sooke. Aug 1. $175. 1 BR. w/w, f/s, h/water. Children negotiable.
4. Fairfield. Available now. $300. 1 BR. Laundry facilities. Room and board.
5. Sidney. Available now. $350. 1 BR. Ground floor, c/v, patio, parking, swimming pool.
6. Hillside - Quadra. Aug 1. $175. 2 BR. Children welcome.
7. Hillside. Now. $400. 2 BR. Large apartment.
8. Esquimalt. Aug 1. $375. 2 BR, 2 patios, f/s, w/d, drapes. Small baby welcome.
9. Beach Dr. Aug 1. $750. 2 BR. Waterview, 2nd floor. Heat. Children negotiable.
10. Sidney. Aug 1. $425. 2 BR. Large unit top floor, f/s, drapes.

HOMEHUNTERS THE COMPANY WITH THE LARGEST SELECTION OF EXCLUSIVE LISTINGS.

OPEN 7 DAYS A WEEK
381-2113 - Fee $30

Pacific Village
RENTAL TOWNHOUSES
1506 Admirals.
Special features upon completion of project:
★ Indoor Swimming pool.
★ Sauna.
★ Includes — stove frig, drapes, carpets.
★ 2 bedroom suites available September 1
★ 2 Bedroom from $425
Free Parking.
★ Children accepted.
NO PETS PLEASE
Contact Resident Managers
Gary & Wendy Hardisty
383-4757
Pacific Valley Mgmt.

OCEAN VILLAGE
OCEANFRONT
Four unique waterfront locations on Sooke Basin ranging from compact 1 and 2 bedrooms to fully equipped luxurious townhouses, apartments, bungalows, duplexes. Acres of landscaped grounds and flowers with spectacular views. Quiet country setting minutes from downtown Victoria. Located 2 miles from the Village of Sooke, with two supermarkets and plazas, 3 financial institutions, churches, doctors, lawyers, chiropractor, etc., plus activities ranging from the Legion to Old Age Pensioners Club. Deep water moorage is available in the basin. Hiking, horseback riding, hunting, salt and fresh water fishing, crabbing, shrimping, golfing are some of the year round activities. Ocean Village is a place to grow and live in magnificent surroundings. Yearly leases with rents from $260-$600 per month. For information regarding availability to lease phone 642-5254. Adults only.

Cedar Shores
—ON THE WATER—
77 Gorge Rd. West
All units contain fireplaces. Special features on completion of project: SWIMMING POOL, JACUZZI, SAUNA, TENNIS COURT, RACKET BALL COURT. Two bedroom suites from $495. Contact resident Manager.
MR. TREDGETT at 383-2417
Adult Oriented—no pets please
Pacific Valley Mgmt.

GORDON HEAD
3-BR suite in 4-yr-old home. Kids welcome! Large fenced yard and driveway and private sundeck! (557) Fee.
rentex 381-1234

ROCKLAND SQUARE
3 bedroom condominium (1,600 sq. ft.), full basement, and appliances including dishwasher, garberator, vacuum system. $750 per month. References required. Pone 652-4464 local 18/19 or 477-7528.

AVAILABLE SEPTEMBER 1, $385. Large unique 1 bedroom character suite, centrally located. Responsible working couple only. No children or pets. Heat and hot water included. Damage deposit and references required. 598-5006.

WINDSOR COURT
Available August 1, 1 br, $245. 2 br, $310. Heat included. Full recreation facilities. No children, no pets. Resident manager Mr. Mundy, 385-6075.

$265 PER MONTH, 2-ROOM, separate bathroom, bachelor suite, in Fernwood area, 1-block from bus, prefer older working, non-smoking, non-drinking person. Call between 10am-6pm, 381-1948.

ROCKLAND
Brand new 1 bedroom suite, private entrance. Teak cabinets, carpeted, fridge, stove, washer, dryer, electric heat. No children, pets, or smokers. August 1st. $350. 479-8711.

ESQUIMALT APT.
Nice 2 bedroom Apt. for rent. Children Welcome, near Naden. W.W. carpets, stove, fridge. Please call re info. DAVE 385-4832 or HAL 382-8101.
National Trust (Douglas)

BRND NEW SUITE
1-BR with private entrance in older home. (580). Fee.
rentex 381-1234

1-BR CORNER SUITE
With wrap around balcony! In modern bldg! (587). Fee.
rentex 381-1234

NEAR STADACONA PARK
2-BR suite in Victorian home with hardwood floors and heat incl. Only $450! (575)
RENTEX 381-1234 FEE

AUGUST 1, ONE AND TWO bedroom suites, in a quiet and lovely surrounding locations. Quiet single lady. No pets. 382-5240

BACHELOR SUITE, $192. W/W, fridge, stove, drapes, parking. Utilities included except hydro. Laundry facilities. 592-7677 after 4pm

LARGE 1 BEDROOM SUITE, w/w carpet, some furniture, quiet block, no children or pets. Viewing July 24, 5 - 7 pm. Suite 5-2710 Cook Street.

WATERFRONT, 1 BEDROOM suite, w/w, fridge, range, $400, hydro not included. Available September 2nd. 595-5886 after 5pm.

OLD ENGLISH STYLE
2-BR suite with private court yard! Only $405! (588)
RENTEX 381-1234 FEE

ESQUIMALT BEAUTY
Large 1-BR in new bldg! Carpets and large balcony. (589)
RENTEX 381-1234 FEE

200 APARTMENTS TO RENT UNFURNISHED

DELUXE 2-BR
Near park. Only $375! (594)
RENTEX 381-1234 FEE

TOP FLOOR CORNER BACHELOR suite in modern building near downtown. $195. 384-5827

BACHELOR SUITE, FAIRfield area, fully modernized, self contained. 384-1848.

201 APARTMENTS TO RENT FURNISHED

LUXURY LIVING
Completely remodelled, tastefully decorated and furnished one bedroom apartments includes maid service, indoor pool, sauna, whirlpool jacuzzi, centrally located. Rents from $500. Apply in person 425 Quebec Street.

TO SUBLET: ONE BEDROOM fully furnished apartment in modern block. Swimming pool and tennis court. No children or pets. Saanichton area. Available 1st August for 6 month period. $350 per month, utilities not included. Responsible adult(s) only. References. 652-1288

FULLY FURNISHED
1-BR suite with pool, games room and tennis courts. In Sidney area! (567) Fee.
rentex 381-1234

HARTNELL HOUSE
1204 Yates St.
Fully equipped modern kitchen unit by week, day (10 min.) Close to downtown. Linen, dishes, C.T.V., parking. 383-0742, 386-2812.

NOW AVAILABLE
Immaculate one bedroom suite in prime quiet location 2 blocks from downtown. New furnishings and interior decor. Weekly rates. 384-1776 or 388-7324

DOWNTOWN
Large 1-BR avail now! Pkrg., 4 appls. and util. incl. (566).
RENTEX 381-1234 FEE

HIGH ROCKLAND, PARTLY furnished bachelor suite. References. $326. 592-2265.

202 FURNITURE TO RENT

CAMOSUN FURNITURE RENTAL
3 Room groups, bachelor suites, individual pieces, hide-a-beds, rollaways, month to month.
833 Yates 383-3655

Mais Furniture
36 yrs. serving Victoria! 3 room groups, bachelor suites, color TV's, major appliances
1821 Cook 385-2435

203 APARTMENTS WANTED

RESPONSIBLE COUPLE, MID 20's, seek 1 or 2 bedroom apartment in older block or character house. No pets, no children. Approximately $350. August or September 1st. Phone before 11am, 595-5616

A PLACE TO CALL HOME. Bachelor or 1 bedroom apartment needed immediately by quiet working woman. Prefer James Bay. Will consider any central area. Marian, 382-8171, 9-5.

WORKING LADY WITH NO pets or children requires bright spacious 1 bedroom suite in character home, for September 1. Good references supplied. 595-8838.

QUIET FEMALE CHURCHworker requires a 1 bedroom apaprtment in the Fairfield area, will pay up to $230. Please phone Ruth Dunbar at 477-8613 or 384-5734.

NEEDED FOR AUGUST 1 BY quiet family, 2 or 3 bedroom apartment. Rent $250. With balcony and appliances. Preferably semi-furnished but not essential. 595-5971

PHYSICIAN REQUIRES IMmediately, 1 or 2-bedroom apartment. Maximum $400. Preferably older house, Oak Bay-Jubilee-Rockland area. 652-3278.

FEMALE UNIVERSITY PROfessor requires sunny apartment in James Bay or Fairfield. Days 477-6911 local 4245; evenings 381-0336.

CAREER LADY, NON smoker, seeks bright 1 bedroom character suite, max. $230. References. 387-5041. After 5pm, 386-8349.

RESPONSIBLE YOUNG MAN, age 30, requires lodging, preferably to sublet small apartment for August. Arriving Victoria August 4. 652-1249

QUIET RESPONSIBLE WORKing male needs one bedroom apartment by September 1st. Rent up to $300 month. References. 385-1365 after 5pm.

WORKING GIRL DESIRES 1-bedroom suite or apartment in Oak Bay/ Fairfield area. 592-0222; leave message.

NON SMOKING THIRD YEAR university student seeks a two bedroom apartment to share with same. 592-0022

YOUNG, WORKING COUPLE would like 2 bedroom apartment in quiet building. Please call 595-4498 after 5pm.

MOTHER WITH 15 MONTH old baby looking for cheap reasonable apartment, 2-bedroom, $260. 477-5230.

WANTED: APARTMENT OR character suite to rent, quiet working male, nonsmoker, up to $300 per month. 598-9388.

QUIET NONSMOKING FEmale student seeks bachelor, 1 bedroom suite. 592-4091 after 5pm

IN JAMES BAY, MOTHER AND two girls, excellent references, up to $350. 386-9659.

VERY QUIET FEMALE wants small bachelor or suite. Phone 479-3081 after 5pm.

SINGLE RESPONSIBLE working lady requires 1 bedroom suite ASAP. 385-6774.

204 SHARED ACCOMMODATIONS

WANTED: MEDITATIVE FUN atmosphere near water for growth and comfort combining contact with nature and societal change via holistic healthful living without drugs for mother and 5 year old daughter with shower and bath. I am close to being a self-supporting professional and want holistic education for my daughter. 381-2424

AVAILABLE AUGUST 1, 1 bedroom for female in co-ed townhouse, Hillside Mall area. Includes all major appliances and dishwasher. Rent $200 per month includes utilities. 592-8027

MOTHER WITH 3 YEAR OLD girl looking to share accommodation. Quiet and responsible. Would prefer to share house with yard. 361-5589

ROOM FOR RENT, CLEAN, quiet home. Non-smoking, vegetarian, meditator (TM). For August or September. 592-4738

MATURE WORKING ADULT to share large house in Central Saanich. Single parent consider. [illegible] after 5.

205 RENTAL AGENCIES

LANDLORDS!
PLEASE CALL, MANY FINE TENANTS WAITING TO RENT. WE ARE COMPUTERIZED. CALL NOW FOR YOUR FREE A [illegible]
RENTEX
710 MARKET ST.
381-7368

Homehunters
2713 QUADRA
381-2113

LANDLORDS!
Save yourself time and money. List your vacancies with us and eliminate endless calls. We do your advertising for free. Open 7 days a week.
381-2113

TENANTS
WE HAVE YOUR LANDLORD!
—COMPUTERIZED SYSTEM
—QUALIFIED STAFF
—GUARANTEED SERVICE
—MON.-SAT. 10 A.M.-8 P.M.
RENTEX
710 MARKET ST.
381-1234

206 DUPLEXES TO RENT

SIDNEY
3 bedrooms, 1½ baths, fireplace, available Sept. 1st., 1980. NO PETS, must have reference one year lease required.
$500. per month

2 bedroom, Heat and Light included, $375. per month NO PETS, must have reference. Available August 15, 1980.

3 bedrooms, Fireplace, Brand new, close to school, available August 15th, 1980. $500. per month, NO PETS must have reference, one year lease required.
Phone Mike 656-4066
or Vic 656-4003

Homehunters
2713 QUADRA
381-2113

James Bay. July 23. $520. 3 BR. w/w, FP, f/s, util. pd. Near Breakwater. Children welcome. Cedar Hill. July 16. $475. 2 or 3 BR's. Hydro incl. Garage, patio, FP. Children and pets welcome.
Mon-Fri 9-9
Sat-Sun 10-5
381-2113 - Fee $30

FOR RENT, BRAND new home 3 bedrooms, 1½ bathrooms. Close to town and all amenities. One year lease, no pets. From $600. per month.
Patterson Construction Ltd.
386-6301. Eve. 656-1455

QUIET, MODERN, 2 BEDroom, finished basement, W/W throughout, fireplace, beautiful sea view, sun deck, laundromat, dishwasher, cable TV, covered parking. View Royal, available Aug. 15. References required. Prefer quiet career couple. No children or pets. $500. 479-0645 after 5 p.m. for interview and viewing.

3-BEDROOM SIDE-BY-SIDE on quiet culdesac in Colwood, wall-to-wall carpet, fireplace, two appliances, drapes included. Large backyard with storage shed. Available August 15. One-year lease and references required. No singles. $475. Call after 5, 592-0521.

CENTRAL LOCATION
For this 2-BR, bsmt. home in Gordon Head! Hardwood floors and yard! $475! (400) Fee.
rentex 381-1234

HIGH QUADRA
3 BR. Duplex. No Fridge or Stove $396.00 per month. No Pets. Pay own utilities. Avail. Aug. 1st. 1 yr. Lease.
David Burr Ltd. 384-9335

COLWOOD AREA
Has beautiful 3-BR home on landscaped lot! (556). Fee.
rentex 381-1234

PROFESSIONAL HOME!
1-BR brand new waterfront with den on large secluded lot with private sundeck! Sauna and hot tub! (586).
RENTEX 381-1234 FEE

NEWLY RENOVATED
2-BR with garden and ocean view! Only $425! (581) Fee.
rentex 381-1234

GRACIOUS COLWOOD SIDE by side duplex, fireplace, 3 bedrooms, dining room, 2 children welcome. No pets. One year lease. $550 month. 652-3249 after 5pm.

COLWOOD; ½ DUPLEX, AUgust 1st, 3 bedrooms, 1½ bathrooms, 2 years old, temporary rental until duplex is sold. $500. 382-3861, 478-2837

LANGFORD AREA, 3 BEDrooms with fireplace, includes heat, hydro, fridge, stove, washer and dryer, no pets. $525. 478-7335.

UPPER DUPLEX, 3 BEDrooms, reading room, Fernwood. No pets please. $475 383-2125

210 HOUSES TO RENT UNFURNISHED

BROWN BROS on LANSHARD
"People Helping People"

$575.00. #303 - 229 Ontario St., 3 bedroom townhouse, 2 bathrooms, large family room, s/f, w/w, storage space, close to downtown. Children welcome, sorry no pets. Available August 1.

$500. 1031 Costin Ave., 3-bedroom house, w/w, hwf, s/f, dishwasher, owner occupies basement and will share cost of heating and garden upkeep with tenant, 1 child welcome, no pets.

$850. 1347 Craigdarroch Road, 2-bedroom home with ideal location, s/f, FP, drive in garage. Lovely garden. Sorry, no small children or pets. Available immediately.

$700. 868 Walfred Road, 3-bedroom home. Custom designed to suit the natural park-like setting. Available August 15. 1-year lease with option.

$900. Bear Hill Road, executive country home. Quiet, secluded area surrounded by trees. Chalet type, hand tooled interior, 3 lovely bedrooms, clear well water, appliances, oil heat, fireplaces. Available August 15. Must have references.

For further information call:
Brown Bros. Agencies Ltd.
385-8771 (anytime)

$675.00 NR. U. VIC. Lovely family home in quiet residential area. Incl. 3-4 bdrms, family rm, F.P., stove, fridge, 2 baths. Avail Aug 1. Lease.
$500.00 SAANICH PENINSULA. Delightfully rustic 2 br. home nr. Deep Cove. Incl. appliances, carpet, F.P., garage. Avail. to May 31/81.
PEMBERTON HOLMES LTD.
1000 Government St. 384-8124

Homehunters
2713 QUADRA
381-2113

EXCLUSIVE LISTINGS
Langford. Aug 22. $725. 4 BR, w/w, f/s, w/d, dishwasher, 2 FP's, ⅓ acre, back onto park. Quadra. Oct 1. $750. 2 BR, 2½ baths, 2 kitchens, 2 BR. down, f/s, w/d, dishwasher, children welcome.
Gordon Head. Aug 1. $575. 3 BR. 1300 sq. ft. w/w. Util. pd. Children welcome.
Mon-Fri 9-9
Sat-Sun 10-5
381-2113 - Fee $30

BRAND NEW FAMILY home, 3 bedrooms 1½ bathrooms, immediate possession. One year lease, no pets. Close to town, school and all amenities. $625.00 per month.
Patterson Construction Ltd. 386-6301 Evenings 656-1455.

CORDOVA BAY WATERVIEW
Expansive and modern 3-bedroom home with 1-bedroom suite down. Spacious living room with heatilator fireplace. Separate dining room has sliding glass to front deck. Large kitchen with eating area, and built-ins. Master has ensuite and sliding glass to back deck. Fully developed suite with separate entrance, could rent for $350 per month. Drive-in garage. Present rent at $1050 per month. Employment and personal references required. Further inquiries to Mr. Les, 386-7545.

SEASPRAY PROPERTIES LTD./ REALTOR

$700 per mth — 4 bdrm, 3 bath, fireplace, finished bsmt with bar. Located in the Cook St. and Tattersal area. No appliances. Avail. immed. To view call K. Giles, 386-3124.

OAK BAY—WILLOWS
3 bedroom updated character home located just 2 blocks from the beach on a quiet street. Separate formal dining room, granite fireplace in living room, private backyard, lease required for 1 year. Preference will be given to couples without children or pets. $700 a month. Phone 592-5288 for appointment after 5pm.

THREE BEDROOM COUNTRY home on 2 acres in Royal Oak. $550 per month, water, hydro, and cablevision included. Basement suite presently rented to quiet tenant. Fridge, stove, and freezer included. Available August 1. References required. 477-4095

TOWNHOUSES!
2-BR townhouse with stone fireplace and private patio. Only $425. (563). Fee.
rentex 381-1234

SEPTEMBER 1
3-BR home in Saanich with large yard and hardwood floors! Only $500. (519). Fee.
rentex 381-1234

SPECTACULAR HOME!
4-BR bsmt home with rec room and wet bar! Double grge. and in-law suite! Kids and pets both welcome and the rent only $725! (592).
RENTEX 381-1234 FEE

AVAILABLE AUGUST 1ST, new easy care house on Saanich Peninsula. Includes: new appliances, air-tight stove, thermopanes, fireplace, seaview, extras. Compare value. $695 monthly. Particulars 652-3802.

PRIVATE HOME IN CHOICE location, beautiful garden. 3-bedrooms, separate dining room up; 2-bedrooms, large fireplace living room, in-law suite down. References. $700. 477-5928.

JAMES BAY SEAVIEW
5 bdrs., 4-baths, rec room, 2 F.P.'s, appliances, drapes, etc. Aug. 1st, $1,200/mo. BRIAN RIPLEY, 383-2532, Ocean City Realty Ltd. 381-2233.

SIDNEY
Brand new 2-BR home on acreage with 2 baths. (568). Fee.
rentex 381-1234

CENTRAL SAANICH, 4-BEDroom executive home, acreage, appliances and drapes included. Children welcome. References required. Possession August 16. $750 per month. 652-5804.

OPEN HOUSE JULY 24TH, 4-8pm, 1020 Belmont, spotless 2-bedroom house on large corner lot, garage, privacy, area of lovely homes. $535 monthly. Ask for Mr. Wiens, 383-6447.

METCHOSIN AREA
3-BR family home on fully landscaped grounds with garden and full bsmt! (539)
RENTEX 381-1234 FEE

REFERENCES A MUST
In order to rent this 2-BR home in View Royal that accepts kids and pets. (565).
RENTEX 381-1234 FEE

ESQUIMALT AREA, ATTRACTive 4-bedroom home, fireplace, wall-to-wall, close to schools, available August 1. One family only. $430. 383-7836.

NEW BASEMENT SUITE, Shelbourne/Hillside, for clean, quiet individual, no smoking, no pets. $360 plus hydro. 592-5456 after 5pm.

2 BEDROOM ON ½ ACRE LOT in Gordon Head. Available immediately. $595. 477-5285 or 477-8512.

GORGE WATERFRONT, NO-step home, 2-bedrooms, fireplace, large yard, suitable couple with 1-child, $550. 385-0177.

CENTRAL SAANICH, SPAcious 3-bedroom. Carport, fireplace, large lot. August 1 occupancy. $540. 388-6876.

ATTRACTIVE 1 BEDROOM cottage, part furnished, Swan Lake, $450 monthly. From August 1st. 477-7346

MILL BAY SMALL HOUSE for rent, $300 to retired couple. No pets. 474-2447 after 6.

LANGFORD LAKE! 3 BEDrooms, 1½ baths. Fireplace! Basement. $550. 478-5319.

SMALL HOUSE, ELK LAKE area, August 15 available. $325. 652-4654

211 HOUSES TO RENT FURNISHED

OAK BAY BEACH HOUSE
2-BR, fully furnished bungalow on waterfront with back patio and lovely garden! Only $400. (596) Fee.
rentex 381-1234

LARGE 4 BEDROOM HOME, central location, fenced yard and sundeck. Mostly furnished. $650 month. Available August 15. No pets. 382-6251.

212 HOUSES WANTED TO RENT

TWO RESPONSIBLE WORKing girls looking for a two bedroom house with backyard garden. Prefer home in a good neighbourhood with a covered garage, essential appliances and possibly a fireplace. Interested in a reasonable rent in exchange for excellent care and upkeep. Call [illegible] evenings

2 YOUNG BUSINESSWOMEN looking for 2 bedroom duplex, cottage or small home for occupancy September 1st. $400 per month or less. Preferably Fairfield, James Bay or Esquimalt area. Please call 386-1070 local 21 before 5pm., 479-2368 after 5:pm, thank you.

WRITER AND HUSBAND working in Victoria desire unfurnished, secluded house or cabin within 30 minutes of city. Normal comfort standards not imperative. Will rent several months or longer. Business hours, 385-6815.

MARRIED COUPLE NEED modest house, prefer Western Community, long term tenants (6 years in present rental). Non drinkers or smokers. No children. Small pet. Lease OK. 6 months in advance if suitable. 478-1294, 642-4081

RESPONSIBLE WORKING couple (gardening enthusiasts) looking for 2 bedroom home in Royal Oak or outlying areas. Rent $400 or negotiable. Needed by September 1st. Excellent references. 383-1220

RESPONSIBLE, MATURE couple with baby on the way, urgently requires clean, comfortable, duplex or house. No pets. Reasonable rent. Can provide excellent references. Call 598-0024.

3 SELF EMPLOYED CARPENters looking for 3-4 bedroom home with working space, anywhere but Esquimalt. Will exchange repairs for rent. Phone 384-1812 mornings

CAN YOU HELP? RESPONsible working couple, to be married in August, need apartment or small house. No pets. Will supply references. Please call 592-7797

2 RESPONSIBLE FEMALE students urgently need a 2 bedroom home or townhouse for September 1st, approximately $350. References provided. Please call 383-5117

TEACHER, WIFE AND ONE 18-month-old son require small house to rent in Victoria area. Commencing September 1, 1980. Call collect, 733-8476, between 2 pm and 7 pm.

GAY FAMILY NEEDS TWO bedroom house or ground floor suite, to $400/month, by August 15. Fairfield or James Bay. Reliable, employed, excellent references. Victoria Press Box 520

RESPONSIBLE WORKING 2 sisters require 2 bedroom unfurnished house by August 1st, prefer Vic West-Esquimalt area, $300-$350. 386-5156.

RESPONSIBLE PROFESSIONal couple require 2 bedroom house, preferably Fairfield. $450 maximum. No kids or pets. 385-3736 after 4:30pm.

REVEREND AND FAMILY need house, August 1-September 1. Fireplace, 2-3 bedrooms, good references. Rent or lease. Reverend Johnson, 386-8900

YOUNG COUPLE GETTING married require 1 or 2 bedroom house or 1 bedroom apartment for end of July. 385-4021 ask for Derek.

MARRIED COUPLE EXPECTing first child September desperately need house or suite. Excellent references. To $375. 382-3473.

BEFORE SEPTEMBER 1ST, for young Laotian refugee family who have proven to be first class tenants. Please phone 383-2714.

MEDICAL DOCTOR
Requires small home immediately, preferably in University area. 595-7588 or 477-0672

WORKING COUPLE WITH quiet dog urgently require house or duplex, $400. 385-3859 8am-4pm.

FAMILY OF FOUR NEED 3-bedroom house, August 15 or September 1. References. 383-8093, after 5.

FREE RENT TO WATCH house. Businessman, reliable. References. 383-5562, 384-3841.

QUIET FAMILY NEEDS 3 bedroom house. Call John 598-2692 after 3:30.

IN JAMES BAY, MOTHER AND 2-girls, excellent references, around $450. 386-9659.

215 HALLS, WAREHOUSES STORES and OFFICES TO RENT

REALSPAN PROPERTIES LTD.
846 BROUGHTON 388-6454

OFFICE SPACE
COOK ST. — Between Fort and View. Professional office building — Medical — Legal, etc. as low as $5.50/sq. ft.
1842 OAK BAY AVE. — Two 1,000 sq. ft. offices. Very attractive, $850/mo. gross.
1830 OAK BAY AVE. — Prime Medical/Dental office space, good selection if you act quickly.
BAINS CENTRE — North Douglas area — loads of parking, up to 15,000 sq. ft. — air conditioned.
1815 BLANSHARD ST. — Total of 6,389 sq. ft., but take a whole floor of 1,700 sq. ft., offices are in place, reasonable rent.
JUBILEE CENTRE — 996 to 4,538 sq. ft. of super retail/office space. Across from Jubilee Hospital.

RETAIL
JAMES BAY SQUARE — Prime location in this busy shopping centre. 4,100 sq. ft. can be subdivided. Super exposure.
NEW "ONE STOP" BUILDERS CENTRE — North Douglas. Only 17 units of 1,400 sq. ft. available, suppliers should see this immediately.
NEW RETAIL CENTRE — Douglas St., across from Mayfair Shopping Centre, good traffic count. Opening July 31, 1980. Space of 920 to 2,060 and 1,029 sq. ft.
NEW RETAIL CENTRE PLANNED — 14,000 sq. ft. corner of Vernon St. and Pat Bay Hwy. Super restaurant location. Sizes from 1,000 sq. ft. and up.
RESTAURANT LOCATIONS — We have two good locations on Oak Bay Ave. — if you are thinking of a restaurant see us.

WAREHOUSE/ COMMERCIAL
775 LAMPSON — 5,100 and 8,500 sq. ft. available
542 HILLSIDE — 2,800 sq. ft.
786 FARVIEW — 3,500 to 7,000 sq. ft.
We have a good supply of space for all kinds. For your requirements of office, retail or warehouse call:
R. I. MURPHY
B. DOVEY
J. F. COLWELL

BROWN BROS on LANSHARD
"People Helping People"

1800 Blanshard St., three small offices now available from 250 to 380 sq. ft. at $7.50 per sq. ft. including heat and hydro
For further information call:
Brown Bros. Agencies Ltd.
385-8771 (anytime)

1744 RICHMOND
1475 sq. ft. very attractive office space suitable for medical-dental practice, minimum 3 year lease, reasonable rate. Phone Goodwyn Management Ltd for details [illegible]

FOR LEASE
MEDICAL ARTS BUILDING — Doctors' Offices — from 470 to 1100 square feet. Ample Parking — well located — 1105 Pandora (at Cook).
For further information call Mr. Jack Mitchell at: 383-4168.
MPL
MORGUARD PROPERTIES LIMITED
620-880 Douglas (604) 383-4168

OFFICE SPACE PRIME INDUSTRIAL AREA
Entire floor (approx. 1,760 ft), well lit partitioned bright offices. Complete with storage area, large security valt, etc. Good entrance and reception area. Rate of $5.80 per ft. includes everything. hydro, taxes, etc. Can lease. Good access and parking, close to downtown. Call 386-3414 local 55 for appointment, OK Trucking Co.

Quadra/Cloverdale
Centrally-located, 1300 sq.ft. of Ground Floor Commercial space, featuring front and rear entrances and parking at the door. Suitable for professional offices or office/warehouse operation. Owner will consider short-term as well as long-term tenancies with lease rate and cost of alterations negotiable.
Phone 388-4422
Creighton Property Mgmt. Ltd.

5300 SQUARE FEET
High ceiling, dry, with loading docks. Ideal for heavy storage. Available August 15th.
CEDRIC STEELE
& ASSOCIATES LTD.
CEDRIC STEELE 388-6258

PRESTIGE OFFICE APproximately 1164 sq. ft. Beautiful view of waterfront, heat, hydro, cablevision, background music included. Swimming pool facilities and games room, underground parking, partially furnished, $4.50 per sq. ft. Large storage rooms available. 383-1731.

COMPARE US
FOR LOW RATES
Air conditioned, self-contained offices, between Mayfair and Town & Country centres. Drive by 3318 and 3347 Oak St. For further information call: AS Bains Development Ltd, 384-5016 anytime. Courtesy to agents.

CLEAN, BRIGHT, FIRST class space available downtown Victoria. 1242 sq ft newly renovated office space within a few doors from parkade, also approximately 1000 sq ft in a new building available immediately. For further information call 385-0991

CITY CORE RETAIL
Approx. 2,000 square feet right downtown — less than a block off Douglas St. — would split in half for prime retail concern.
Michael Burr 384-9335
David Burr Ltd.

McKenzie Quadra
Deluxe office — carpeted and panelled. 700 sq. ft. $425.
Northern Pacific Realty Ltd.
479-1687

PENN-BRIDGE PROFESsional Building, Royal Oak Shopping Centre, 4475 Viewmont Ave. Only 4 office areas left. 510 sq.ft. to 930 sq.ft. For information please call 386-6308 Monday-Friday between 8:30am-4:30pm.

OFFICE SPACE
1144 Fort St. Parking, air conditioning, carpets, now renting for August 1st, 1980. Call 386-1417 or 595-6319

CHOICE OF DOWNTOWN OFFICE SPACES to rent or lease at reasonable rates. Apply Property Managment, Pemberton, Holmes Ltd., 1000 Government St., 384-8124.

OAK BAY RETAIL
Approx. 870 sq. ft. available on Oak Bay Ave. Rent $450.00 per month.
Call Michael Burr 384-9335
David Burr Ltd.

FOR LEASE
PRIME OFFICE SPACE
671 sq. ft.
Phone 386-2441

OFFICE
CECELIA ST.
390 sq. ft. good location, good parking, reasonable. 384-1713 or 384-5511

2,000 SQ. FT.
Retail space in plaza, 841 Goldstream Ave, available immediately, $1200 per month. Contact H. Stern, 478-9575.

840 SQ. FT.
Town and Country Shopping Centre. Contact, B. LAWLESS 382-7276 or 477-0911. Town and Country Realty.

OVER 600 SQUARE FEET OF well appointed office space for rent. August 1. Excellent location. Reasonable rent. 382-5135 between 10-2.

PRIME STREET LEVEL OFfice space on Beacon Ave., Sidney. 1000 sq.ft. Available for 3 year lease at $8.50 per sq.ft. Sidney Realty Ltd. 656-3928

OFFICE, WAREHOUSE
1350 and 6350 sq. ft. 831 Devonshire Commerce Park, 381-6233.
EY CONSTRUCTION LTD.

650' OR 950' OFFICE ON THOROughfare near Woodward's. Reasonable rent. Owner 383-8774.

SMALL DOWNTOWN OFFICE, 100 sq.ft., second floor, heat and power free, available August 1, $75 per month. 479-4405

WAREHOUSES, 4500 TO 17,000 sq. ft, in town, 24' ceiling, loaded docks, ground level entry. Contact B. Story, 382-6042.

DEEP COVE MARINA HAS new office space for rent. 656-2810

OFFICE SPACE FOR RENT central location, $250 per month, 386-8435 9 am-5 pm

AIR CONDITIONED OFFICE space to rent at Gorge Shopping Centre. Phone 388-5812.

STORAGE AREA FOR RENT in the Gorge area. 388-5812.

233 MORTGAGE LOANS AND INSURANCE

1st AND 2nd
MORTGAGE LOANS
SOOKE—GULF ISLANDS
SHAWNIGAN—DUNCAN
UP-ISLAND—MAINLAND
We specialize in Land and Land Development Mortgages anywhere in B.C.
From 14%
Existing Mortgages Bought
Call Mr. Douglas Hawkes
DOUGLAS HAWKES LTD.
990 BLANSHARD ST. 384-7128

$ $ $ $
NEED MONEY
We have funds to build, buy, remodel or refinance interim bridge construction funds — all areas — fast, courteous — confidential service. Call now:
Don MacGillivray 658-5135
GLENGARRY REALTY
479-7138

SELLING? BUYING?
Short term 2nd mortgage loans. Preferred rates to Realty Clients.
TED BOWDEN 386-7577
ALL STAR REALTY 386-1255

PRIVATE FUNDS
For 1st or 2nd mortgage, quick action, sensible rates, long amortizations. 479-4422 any time.

UP TO $200,000. TO PURCHASE existing well seasoned mortgages. Victoria Press Box 478

235 WANTED TO BORROW

WANTED TO BORROW, $18,000, 2% over prime. Security apartment. 479-5075 or 386-8998.

240 BUSINESS OPPORTUNITIES

Retail Store Franchise Opportunity
with
KITS CAMERAS
Kits Cameras is a 20 year old CANADIAN Company now operating 75 Stores in B.C., Alberta, The Yukon, California and Arizona.
The Company offers one of the most comprehensive start-up as well as continuing assistance programs including.
1. Aggressive merchandising program
2. Advertising and Marketing services
3. Training Program
4. Bookkeeping and Management service
5. Systems and Operational procedures
Excellent income and profit potential for the right person.
Call us now, we have prime mall locations available in B.C., Alberta and Saskatchewan. Approx. $35,000 to $40,000. Cash investment required.
KITS CAMERAS
1601 Yew St., Vancouver
Call Collect
(604) 731-8281

SINCE 1887
Pemberton, Holmes Ltd.
1000 Gov't St 384-8124

RARE OPPORTUNITY
Well established business located downtown and in major mall. Excellent history with active tourist trade. Good profit with only part time involvement or excellent return if more energeticaly inclined. Cash buyers preferred in range of $200,000.
BRIAN SPARK
RICHARD HOLMES
384-8124

HOME INDUSTRY
$149,500
Combine business with pleasant living. Home with on-going business and potential for others. In-ground pool plus sauna on ½ Acre near Sidney. MLS. To view call RALPH KELLER, 385-9741.

FOURPLEX
$67,500
Separate meters, good revenue. Vendor will carry some financing. Updated wiring, plumbing and electric heat. To view in Esquimalt call RALPH KELLER. 385-9741. MLS.
HENDERSON REALTY LTD.
385-9741

NATURAL FOODS
(DOWNTOWN)
An excellent opportunity to step into a well managed growing family operation. The store is 2,000 sq. ft. in size and comes fully equipped to take right over. Well priced at $24,000. But open to offers.
GARY BRIDGE 384-6119
Realspan Properties Ltd.
388-6454

RESTAURANT
2 miles south
OF DUNCAN
$250,000
Price includes all equipment, large beautiful log building on 2 acres of land. Was listed at $385,000.
Victoria Motel
$550,000, 24 units. Super money maker. Call GERRY FINNIGAN 656-5876 CASTLE PROPERTIES LTD. 386-6164.

ESTABLISHED RESTAURANT
A well established, attractive restaurant and lounge centrally-located in Victoria. Price is below the replacement costs of furniture, equipment and lease hold improvements. This is a wonderful opportunity to have your own profitable restaurant. Priced at $85,000. For details call: (MLS 46784)
BILL McAULEY 721-5457
MONTREAL TRUST 386-2111

UNIQUE SPECIALTY FOODS RESTAURANT, with little competition and fully licensed. One of Victoria's finest and newest restaurants, well staffed and showing profits. Excellent local and tourist trade. Centrally located with two restaurant areas, and bar. Capacity 150 seats. Excellent 7-year lease with decreasing rent in 1981. For further details write ComCor, Suite 316, 560 Johnson St. or telephone 383-4123 and ask for Pat or Bill.

CITY RESTAURANT
One of downtown's most exciting restaurants. Seats 40. Terrific lease of $650.00 PM for 1700 sq. ft. Buy this for mom. About $55,000 worth of equipment and leasehold improvements. Must sell on doctor's orders. Try only $17,500. down!! This won't last. FRANK WILLS — 388-7868.
DUNSMUIR PROPERTIES LTD.

BUSINESS, STOCK, FIXTURES
Well established second-hand furniture business. Good investment, strategically located. Thriving business, $55,000. MLS.
LARRY LINEHAM
595-0134 384-8075 Pgr. 682
NATIONAL TRUST
595-2121

B.C. MOTEL?
If you have ever thought of owning a motel or resort we have a selection of these properties in all parts of British Columbia. Call L. E. KIRK, Manager, Motels, Resorts Department, 386-2955 or evenings 656-1295. CENTURY 21 Mayfair Realty Ltd.

MOTEL
75 unit 3 storey total facility motel of modern design. Parking for approx. 100 cars. Complete service for vacationers and business. PRINCIPALS ONLY.
K. O. MOORE
P. R. BROWN & SONS LTD.
385-3435

GROCERY STORE
$33,000 can buy you this business which grosses $150,000 per year with potential to double the sales. A 2 BR basement home is included in the rent. Call today.
Clifton Mak 479-0788
Ocean City Realty Ltd.
381-2233

RARE OPPORTUNITY IN centre town. Unique 40-seat restaurant with devoted clientel. Present owners retiring after most successful career. The returns on total investment of $50,000 are far beyond the norm. Direct enquiries to Victoria Press Box 337.

YOUR AGE IS NO BARRIER to owning your own business and enjoying an excellent retirement opportunity. For interviews only phone [illegible]

SOOKE SALMON CHARTERS
Includes 31' Chris Craft twin engine boat, boat house, all supplies needed, fishing gear. Ideal for retired couple. Will remain with business balance of 1980 if necessary or will trade motorhome. Phone for more information 642-4838

DELICATESSEN & BAKERY
Fully equipped $49,500. Modern shopping centre on Saanich Peninsula. Business is good, shows steady increase in sales. Untapped possibilities. Phone 652-4623. After 5:30pm. phone 477-5258.

TRAVEL AGENCY
$69,000
Centrally located, over ½ million gross. Call:
RALPH KELLER 385-9741
HENDERSON REALTY LTD.

BOWLING ALLEY
For sale or lease Up-Island in new shopping center. Excellent potential. For infomation 595-1872 or Victoria Press Box 410

RESTAURANT
Excellent potential for restaurant in new Up-Island shopping center. Leasehold improvements already in place. Excellent leasing terms available. Reply Victoria Press Box 410

BECOME MOBILE WITH your own mobile foodstand or office. Custom made 22' motorhome conforms to healthboard specifications for vending and enjoyment. $6,500 or offers. 479-7571.

BEAUTY SALON
For sale or lease, fully equipped, 5 station. Located in Port McNeill largest shopping Centre. Excellent terms. Reply Victoria Press Box 410

SMALL BUSINESS IN THE home/business decorating line. Can be operated from your home full or part-time. Requires small capital investment. Earning potential unlimited. Reply: Victoria Press Box 524.

LODGE, 5 CABINS, BARN ON 265 acres, lakefront. Lodge fully equipped, located in southern Cariboo. $280,000, 35% down, owner will carry mortgage at 12%. Phone 112-245-4959

BICYCLE SALES AND REpair shop, downtown location, complete set of tools, training program provided. Phone 386-3504. 3-5pm. daily.

LARGE FARM MARKET
For sale including stock and fixtures, Victoria area. Full price $49,000. Reply to Victoria Press Box 498.

MARINA, $250,000. 285' WATER frontage, 35 miles north of Victoria. Excellent floats and rental units provide good year round income. 479-9844 or 112-746-5044

LUCRATIVE BUSINESS FOR sale. Work from home for tax deduction benefits. Proven locations, proven sales. Perfect part time work. Phone 592-5005

FOR SALE BY OWNER. TV - Stereo Sales & Service business. Established customers. 15 yrs. same location. Major franchise available. 383-5432.

TAYLOR HOUSE MOVING
Well established house moving business for sale. Plenty of work and opportunities. 478-8864

MEAT MARKET ON GOOD LOcation, $38,500. $14,000 down. 642-5849 after 6pm.

241 BUSINESS OPPORTUNITIES WANTED

CHARTERED ACCOUNTANT desires active partnership in existing business enterprise. Victoria Press Box 506.

244 REVENUE PROPERTY

SIX GOOD DEALS
1. 10 Acre parcels bordering on East Sooke Park, some with valuable timber, all with firewood, first come — first choice. $49,000.
2. Superior office space in new building downtown, near proposed Convention centre. Only 980 sq. ft. left at $7.50 net.
3. Trade up or down on revenue property with charming South Oak Bay 3-bedroom house — sensibly priced at $134,000.
4. 14 suites — Nanaimo all with Harbour views $300,000.
5. 34 Suite apartment site — $240,000.
6. Bargain for August — five bedroom waterfront house in Hawaii, will accommodate several families, $125 per day, also available during winter $200 per day.
STAN STUART
Days 592-2407
Evenings 595-0601
MARGETTS & GOWER
OAK BAY PROPERTIES LTD.

REVENUE — 4 SUITES
Sound building in good rental area. (One tenant has lived here since 1964). New roof, carpets and interior paint. Outside trim needs painting. Possibility of parking revenue from next door building to increase present rental income of $956 per month. Owner says SELL and will look at all offers. For statement and appointment to view suites, call:
DAVID SCOTT
385-3435 479-4405
P.R. BROWN & SONS LTD.
762 Fort Street

REVENUE
$124,500
This block has 5 self-contained suites and 4 shared accommodation units. The revenue is already excellent, and potential exists for increasing the current rents. For more information, call DON MARSDEN 388-6366 or at CASTLE PROPERTIES LTD. 386-6164.

Investment and tax shelter opportunity by purchase of new duplex units direct from builder. Cash flow and management guarantees, complete CCA package.
Patterson Construction Ltd., 386-6301, Evenings 656-1455

DUPLEX IMMEDIATE POSSESSION
Older legal up and down duplex with basement. Separate entrances. Owners' suite has large modern kitchen, spacious living room with antique working fireplace, large master bedroom. Easy care lot. New MLS. $67,900.
477-0191 SYL SHUMKA 595-1337
Royal Trust

FAIRFIELD HOME SHARED with reliable long-term tenants who each have a furnished housekeeping suite with kitchenette. Caretakers or owners, 1 bedroom apartment has private southern sunporch looking onto back garden. Monthly revenue is $945 but realistically could be $1145. Home has new furnace, new hot water heater, all copper plumbing, tip top wiring and fresh decoration inside and out. Offers on $115,000. 592-7504. No agents.

MONEY MAKER
4 apts. plus commercial. $235,000. Nets approximately $25,600. Close in, call GERRY FINNIGAN res. 656-5876 CASTLE PROPERTIES LTD. 386-6164

HERITAGE DUPLEX
$76,900
Built in 1911 this is a fine old up and down duplex with two, two bedroom self-contained suites in original condition. Two fireplaces, high ceilings and plenty of character. Victoria west location. Good mortgage. Call now, it won't last. MLS.
GLENN OR DONNA NICHOLLS
385-9741 598-7689
HENDERSON REALTY LTD.

GONZALES TRIPLEX
$96,500
Walk to the beach and invest in Victoria's best and still affordable area. Well maintained and updated character building with a 2 bdrm and 2-1 bdrm suites. Call now, this won't last. Principals only. Call:
GLENN OR DONNA NICHOLLS
385-9741
HENDERSON REALTY LTD.

STADACONA REVENUE
Consisting of 2, one bedroom units, 1, two bedroom unit, 3 light housekeeping plus garage is rented. $1200 per month gross. $104,900.
LARRY LINEHAM
595-0134 384-8075 pgr. 682
NATIONAL TRUST
595-2121

ESTATE SALE
New 6 suite Apartment in Sidney is ideal for owner occupier. There are 4 one bedroom units and 2 two bedroom pent-house type units with excellent sea views. Priced at $279,000. For details call
JACK HENDERSON 656-0240
HENDERSON REALTY LTD.
385-9741

SXS DUPLEX $89,900
Just listed — 2039-41 Melville Pl. Sidney, B.C., 3 bedrooms each side, part basements, $41,000. Mortgage at 10½% Interest Due Feb/83. View interior by appointment only, both rented. Exclusive with Len Thomas (Sr) 384-9176, Douglas Hawkes Ltd. 384-7128.

5 UNITS
Fairfield, $14,640 GR. INC. owner will carry larger first at reasonable rate. Priced to sell quickly at $119,500.
Victoria M. Smith Realty Inc.
384-1424 388-5464 Pager 610

WHY RENT?
Let others help pay your mortgage. Two attractive suites plus basement in-law suite. Jubilee area. Offers on $89,900. 595-4063. No agents please.

SOME EXCELLENT APARTment properties available. Substantial down payments req'd. Sorry no phone information. Details by appointment only please. Call Almer Olson, Royal Trust 384-8001.

DUPLEX STARTER. $60,000 firm; $15,000 minimum downpayment; first mortgage $460 per month; second mortgage available 15%. Monthly revenue $250—$350. No agents. Phone between 8am-10am, 656-0016.

APARTMENT BLKS AVAILABLE
Contact Bing Richards, 388-7868, 388-5464 Pgr. 732.
DUNSMUIR PROPERTIES LTD.

FOR SALE BY OWNER, 21 suite apartment in choice residential area. In excellent condition. No agents please. Victoria Press Box 425

245 REVENUE PROPERTIES WANTED

NEEDED NOW
1. Well located newer 20 to 40 suite apartment — must be strata titled.
2. Apartment that $200,000 will handle — must have good history and market return.
Please phone Bruce Davenport, 592-0995.
GLANGARRY REALTY
479-7138

EASTERN INVESTOR
Will consider any realistically priced revenue situation up to $750,000. Quick decision guaranteed. Call in confidence.
GLENN NICHOLLS, F.R.I.
598-7689 385-9741
HENDERSON REALTY LTD.

DUPLEX WANTED SIDE X SIDE
Up to $95,000 call
ROMA MOLYARD 384-4827
Royal Trust 384-8001

247 COMMERCIAL OR INDUSTRIAL PROPERTIES

WESTMONT REALTY 1980 LTD 388-4434

COMMERCIAL AND HOUSE
Located in the Gorge-Tillicum area, is this excellent holding property. Good revenue now, and still better in the near future. Total lot size is 15,870 sq. ft. on approx. 158.7x100. Priced at $238,000. For complete details contact:
388-4434 RICK KINNIS 477-9394

GORGE AREA
Three bedroom home on large lot located close to the Gorge Shopping Centre. This home has great potential as holding property in the future. Price $76,000. For complete details contact:
388-4434 RICK KINNIS 477-9394

ZONED C-2
Attention — Doctors
Lawyers — Dentists
Parking — 16 cars
Good 3 bedrm. home — aprox. 4,000 sq. ft. building — Double garage — 2 storage rooms. Total property top condition. Located in an ideal area for a clinic or office concept, with your own home and lrge lot. Stores all rented. Very different property — well worth your consideration. Firm at $298,000. Please call either
ROMA MOLYARD 384-4827
ALMER OLSON 478-4446
Royal Trust 384-8001

SIDNEY COMMERCIAL
Over 19,000 sq. ft. of prime commercial/office in downtown core Sidney. Approx. 3000 sq. ft. available for new owner. Ideal medical office building with supporting services in building. Gross income in excess of $78,000 with potential in excess of $100,000. Great investment opportunity at asking of $645,000. PRINCIPALS ONLY. EXCLUSIVE with
K. O. MOORE
P. R. BROWN & SONS LTD.
385-3435

LOW DOWN PAYMENT CSI ZONING
Good location — 1800 sq. ft. lot and bldg. Large assumable MTG at 12% — $65,000 Down. Vendor will lease back for 1 yr. FP. $265,000. EXCL.
MARJ THOMPSON
477-0141 658-5584
The PERMANENT

ZONED COMMERCIAL
Close to Quadra on Hillside, zoned for neighborhood retail business and office. Lot 33x145 ft. Large older house to work on. Start your business here.
ARNOLD MARR
388-4434 477-6233
WESTMONT REALTY (1980) LTD.

LONG TERM GROUND LEASE available on over an acre of commercial property in excellent Saanich area. Call:
Michael Burr 384-9335
DAVID BURR LTD.

EQUITEX INVESTMENT REALTY
Commercial & Investment
CONSULTANTS 386-6071

250 HOUSES FOR SALE

DFH 477-7291
D.F.H. Real Estate Ltd.
1559 McKENZIE AVE.

CORDOVA BAY OPEN HOUSE
1006 Westport
Thurs. 1-3
Good value on this 8 year old, one-owner, 3 bedrm. home. Cath. entry, spacious LR with beams and FP, L-shaped dining rm., EA in kitchen. One + half baths. Semi-secluded, fenced yard well landscaped. Mint condition. Vendor transferred. Early possession. MLS at $92,900.
PHIL WARREN
477-7291 Anytime

Escape The Ordinary
548 BROADWAY
1445 sq. ft. of finished house nestled on a lot with a valley view. This home offers quality finishing throughout. Picture yourself this winter comforted from the energy crunch by 2"x6" walls, R20 insulation (walls) R28 insulation ceilings, and thermo pane windows. Built by Ptarmigan Developments. Call:
GARY DAVIS 384-8075 Pgr. 234
MICHAEL NEWMAN 384-8075
Pgr. 1617

Total Tranquility
286 Goward Road
Country living with city comforts and conveniences situated on the Seven Mile Circle. This comfortable family home affords you room to do your own thing on five acres of land. Escape the ordinary with this home of 2500 sq. ft. finished, 1275 sq. ft. sundeck, large double garage, 4 bedrooms, 3 baths, 2 fireplaces, family rm. rec. rm, and more. This home is a contractors own home. Must be seen from the inside of maximum appreciation. For appointment call:
GARY DAVIS 384-8075 Pgr. 234
MICHAEL NEWMAN 384-8075
Pgr. 1617

Little Things Mean A Lot
420 MONTCALM
Thinking of buying a brand new home? We are very proud to offer a 1522 sq. ft. Cape Cod design home built by Frisia Construction. Sing a song of savings in this delightful home free from this winter's chill surrounded by 2"x6" walls, R20 insulation in walls, R28 insulation ceilings, heatilator fireplace, cedar framed thermo windows, and comforted by a 5 yr. new home warranty. To view call:
GARY DAVIS 384-8075 Pgr. 234
MICHAEL NEWMAN 384-8075
Pgr. 1617

GOOD FAMILY HOME
Situated in a conveniently quiet area, this 3-bdrm., full bsmt. home is great for the family. The basement is roughed in for further development into 2 bdrms and rec. rm. A little TLC would make this a super home. For more information and appt. to view, call now
KEN HIGHTON
477-7291 (Bus.) 385-9235 (Res.)
or 384-8075 (Pgr. 1259)

Rambling Rancher
with recent additions — asking $117,000. A quiet street in Gordon Head and a well-landscaped ¼-acre lot. A good family home and location, 4 bdrms. with a charming master suite (many extras). Beamed ceilings in family and recreation rooms. Brick fireplaces in living rm. and family rm. Charming deck and patio combination. This is a one-of-a-kind opportunity solidly built. MLS. See it soon with
AL LEE
477-7291 (Bus.) 477-8750 (Res.)

CHARACTER HOME
$82,500
This is a MUST SEE if you like a 3-bdrm, 1½ storey, full bsmt. well-finished character home situated on a HUGE 52x198 lot on a quiet street in a super area. There's a separate dining rm. with French doors to the living rm. The master bedrm. on the main floor is very large with huge walk-in closet and an area all ready for a 3-pce. ensuite. Call now before it's sold.
KEN HIGHTON
477-7291 (Bus.) 385-9235 (Res.)
or 384-8075 (Pgr. 1259)

AFFORDABLE LAKE LIVING!
$28,000!
Ideal Shawnigan Lake retreat. 27-ft. one-owner Airstream trailer with many extras including air-conditioning on 40x20 concrete lot with built-in barbecue and lots of room for outdoor living. Commute or forget city living entirely while enjoying club privileges in Shawnigan Lake Recreation Assn. Just a short hop to private swimming and beach area — plus much more! Be the first to discover this unique opportunity with
DONNA FOSS
477-7291 384-8075 (Pgr. 504)

NO STEPS
2 BEDROOMS
Charming Garden
A dear little home with living rm. with fireplace; kitchen with stove, fridge, washer and dryer; dining area. Double glassed windows. Near quiet home with a charming English Garden. Do call! MLS. $69,500.
TRICIA PARKER
477-7291 Anytime

WELL! SIDNEY! 3 BEDROOMS!
ASSUMABLE $20,000 mortgage at 10% P.I.T. at $230.37 per month. Greenglades school nearby. Family home ready for another family. MLS 46289. MAKE AN OFFER ON $76,500. To view, call
TRICIA PARKER
477-7291 Anytime

BY OWNER, NEWLY RENOvated modern 1230 sq. ft. 3-bedroom, full basement home. Large living room, fireplace, modern kitchen with microwave and built-in dishwasher, dining room, sundeck, attached garage, plus 2-bedroom basement suite (rented $300 per month includes fridge and stove). $89,500. To view 478-9790

250 HOUSES FOR SALE

Royal Trust

OPEN HOUSE
THURS., 2-4
1424 ST. PATRICK ST.
Immaculate south Oak Bay duplex — both suites have FP and separate entrance and utilities. Upstairs suite has 2 bedrooms and downstairs one plus. Excellent financing. MLS. $149,000.
MRS. MARILYN WOODWARD
477-2722 or 384-8001

FRI., 2-4
#205-3244 SEATON ST.
1-BR CONDO
Ideal for retired person or couple that want a quiet spot with fireplace, a glassed in porch for growing plants and flowers. Plus washer and dryer en suite. Living room, dining room in line. Close to shopping and busses. For more information call
LEN TAYLOR
382-9485 or 384-8001

6.5 ACRES
WATERVIEWS
SECLUSION — $205,000
Beautiful view over Saanich Inlet to the West from large partly enclosed sundeck. Eleven year old 3-bedroom home with vaulted ceiling in living room. Large country kitchen and a nice den with FP. Exclusive listing with
GERRY DAVIS, 592-6961; OLE KNUDSEN, 479-2764 or 384-8001

GORDON HEAD
$116,900
Two-year-old, three bedroom home with family room off kitchen. Wallton built. Double flooring, thermo windows, vaulted ceiling in living room. Assume $61,000 first mtge. at 10¼% due Oct., '83. Call
OLE KNUDSEN, 479-2764 or 384-8001

TOWNHOUSE
$45,000
Esquimalt location with two bedrooms on three levels. Call
OLE KNUDSEN, 479-2764 or 384-8001

THINKING OF SELLING?
THINK OF GERRY DAVIS
384-8001 Royal Trust 592-6961

CENTRAL SAANICH
$110,000
Just Listed — almost 2 acres with older 2 storey, 6 bedroom, 2 full bathroom home on West Saanich Rd. 2400 sq. ft. of good living accommodation including living room with heatilator fireplace, separate dining room, cosy family room and large updated kitchen. Ideal for hobby farm. Exclusive with
DORA and DEREK WICK, 595-2062 or 384-8001

SIDNEY — $69,900
This immaculate 3-bedroom bungalow is tastefully decorated throughout. Bright living room, large eat-in kitchen, separate laundry room and 4 pce. bathroom. Wall to wall carpets. Excellent storage. Beautifully landscaped garden with manicured lawns, fenced at rear. Exclusive with
DORA and DEREK WICK, 595-2062 or 384-8001

NEW LISTING
2035 Linda Place, Sidney. Delightful home with 3 bedrooms on the main, 2 bdrms and rec room down. This home is situated on a private lot with fruit trees and it has a beautiful big sundeck facing south. The kitchen has lots of cupboards, built-in stove and big, big pantry. Drive down this quiet cul de sac and see this home, notice the shake roof, the combination of siding and brick and the overall effect, then call me to see. New MLS. $85,500.

NEW LISTING
Ascot House — Royal Woods. What sets this unit apart from others — well — firstly it is spotless from rugs to walls, the kitchen is big, the dining room is separate and large. The living room and bdrm face west and as a bonus the crushed velvet drapes, stove, fridge and apt. size washer are included. New MLS. $47,900.

REDUCED! REDUCED!
944 Woodhall — a lot of family living at a good price. Check and compare — 5 bedrooms, 3 fireplaces, 3 bathrooms, den, rec room, vacuum system, intercom. All this plus a super location with park across the street. $138,500. MLS.

GREAT TASTE
This 2-bdrm ground floor unit in Laurel Point was decorated by a professional who has blended grass cloth, mirrors and neutral rugs for a most pleasing combination. Step from your living room onto a private patio, look out at the manicured garden or dip in the heated pool. A must see. MLS. $110,000.
For any of the above please call:
477-0191 JOAN FRASER 479-6663

NEW LISTING
A bit of T.L.C. will do wonders for the outside of this home. Comfortable updated 3 bedroom accommodation on the main plus 2 bedroom in-law suite down: Oaklands area. Close to all amenities. MLS. $65,000. To view call:
LES ADAIR-WILLIAMS
477-0191 383-9950
477-0191 BABE JETKO 721-3851

OAK BAY
REDUCED $4,000
NOW $92,500
Only on the market 2 weeks but vendor wants quick sale on this South Oak Bay property. 3 bedrooms, completely redecorated, new roof. Phone anytime for appointment to view this exclusive.
GALE CHRISTENSON
477-0191 477-7047

ESQUIMALT
$51,900
Vendor has bought! Solid little 2-bedroom home. Living and dining room, fireplace, covered ceilings. Some sea views. Immediate possession. Exclusive.
477-0191 SYL SHUMKA 595-1337

GRACIOUS
WELL PRICED HOME
This home nestles in the timber yet it is only blocks from good shopping and schools. The executive and family will enjoy the spacious rooms available for luxurious living. The property has 5-bedrooms, 3 baths with vanity, 3 fireplaces, dining room, family room and den. Phone me to view this fine investment.
EARL REYNOLDS
384-8085 pager 1432

TRANSFERRED
REDUCED $2,600
A "must sell" describes this choice Glanford home with over 1800 sq. ft. finished. A fine 3-bedroom family home on a fully landscaped cul-de-sac lot. MLS 46998. Reduced to only $84,900. View with:
477-0191 ROB FRASER 595-7505
GORDON SPACKMAN
477-0191 658-5944

BY OWNER
Prime Gordon Head
1703 ASH ROAD
in Arbutus Grove
$109,000
721-3605

250 HOUSES FOR SALE

BLOCK BROS.

See Our Weekly
CATALOGUE
OF HOMES

FAMILY DELIGHT
An attractive modern home with 3 bedrooms and full basement. Bright kitchen with chopping block cabinets and counters, rec room with additional fireplace for cozy evening fun. Landscaped yard with underground sprinkling system and abundant garden rich with vegetables. Mortgage of $47,000 at 10½%. Ideal money saver. $73,900.
ROB FUKUSHIMA
598-5245 477-1841

CLASSY COMFORT
A simply delightful house tastefully appointed with modern decor, fashionably designed with contemporary kitchen cabinets, quality carpeting throughout the spacious 1520 sq. ft. of living area. 2 bedroom ranch styled home ideally located for quiet enjoyment in a cul de sac. $86,900.
ROB FUKUSHIMA
598-5245 477-1841

OPEN HOUSE
THURS., 7-9 AND
SUN., 2-4
3247 IRMA
UNIQUE 3 LEVEL
SPLIT, $76,900
Immaculate 3-bedroom home with separate dining room, eating area in kitchen, den, 2 patios, double carport plus many extras.
FLO BILINSKY
479-7266 477-1841

DON'T DRIVE BY
ME
Outside I look ordinary but inside I'm something special.
Open House
Wed. and Thurs., 7:30-9
1579 Gregory, MLS
LINDA TOMAL
477-0073 477-1841

ROCKLAND
FAIRFIELD
CHARACTER
RESIDENCE
Surrounded by an excellently maintained garden with trees, shrubs and flowers, a 3-bedroom residence. Conservatory entrance, the "English pub" style living room has beams; panelling, brick fireplace with built-in fireside seats and chandelier. Dining room is large, attractive kitchen has adjoining breakfast room. Upstairs the spacious landing has 3 stained-glass windows; the bedrooms are all a good size, bathroom with separate toilet. The home is full of character and appeal, is tastefully decorated and immaculate throughout. Full basement has 1 piece toilet, separate garage. 2 driveways. A most delightful, family home. Offered EXCLUSIVELY. $122,500.
SHELAGH HALL
Office (24 hrs.) Residence
477-1841 592-2723

WANT A GOOD BUY
ON A
LONELY DUPLEX?
It's only because it is one of the few in the high $80s price range. It's also lonely because it is among the few that is in top shape. It is one of the few that have great revenue and where the tenants pay the expenses. It is lonely because of the value of its location. Give me a call and lets discuss your financing needs.
388-6275 DAN NUGENT 477-1841
Pager #1376 Office

HANDY
NEIGHBOURHOOD
OPEN HOUSE
1106 LYALL ST.
FRI.-SAT.
2:00-4:00 P.M.
Two bedroom bungalow only 1½ blocks from elementary school, shopping and recreational centre. Some of its features include fireplace and unique lighting in living room, bedroom and linen closets completely cedar lined, family size kitchen has breakfast nook with separate dining room, excellent basement has rooms for 3rd bedroom and family room. Priced at $65,000. To view please call:
KATHY PARLEE
386-3397 477-1841

VIEW ROYAL
RANCHERS ARE
SPECIAL
The beauty of this rancher is its spaciousness. The main level is 1780 sq. ft. You'll love the gracious open feeling in 3 nice size bedrooms, 1½ bathrooms, full brick fireplace in living room, dining room with sliding glass doors onto sundeck, family room with adjoining den or guest room.
PLUS — 1300 sq. ft. self contained inlaw suite on lower level. Priced at $127,000. A must to see, for appointments to view call
KATHY PARLEE
386-3397 477-1841

CADBORO BAY
SEA AND BAY VIEWS
TERRACED GARDEN
Situated on a gently sloping half acre garden with superb views, a 3-bedroom bungalow with a fully developed basement. 2 bedrooms on the main floor with a 3rd downstairs in the ground level basement. Living room, dining room, spacious family room with fireplace and glass doors to the garden. 2 bathrooms, 2 fireplaces. Full view kitchen. Workshop. EXCLUSIVE. $145,000.
TED WALFORD
Res. Office Office (24 hrs.)
598-1420 477-1841

CADBORO BAY
BUNGALOW
CLOSE TO BEACH
On a 65x100' fully fenced and beautifully shrubbed garden, a no-step 3-bedroom bungalow in immaculate condition. Living room with fireplace, dining room with glass doors to secluded patio. Spacious kitchen. No basement. A minutes walk to the beach. MLS. $119,000.
TED WALFORD
Res. Office Office (24 hrs.)
598-1420 477-1841

TURGOOSE POINT
AREA
Completed two months ago this almost brand new home has five bedrooms, ensuite from master — gracious living/dining room. Superb 16x12 sundeck. Thermopane throughout. Buy this home and finish the family room to your own taste. Large level lot of nearly ½ acre completes feeling of space. Priced to sell at $104,000.
GORDON BROWN
658-5036 477-1841
MARTIN HOLMAN
386-5249 477-1841

NEW LISTING
TOWNHOUSES
Two immaculately maintained townhouses in central location in James Bay. Three bedrooms with private sundeck and trim yard. Priced to sell at $69,500. For further details and arrangements to view
GORDON BROWN
658-5036 477-1841
MARTIN HOLMAN
386-5249 477-1841

BROWN BROS.

250 HOUSES FOR SALE

BOORMAN'S
612 Fort St.
386-7521
2045 Cadboro Bay Rd.
595-1535
BOORMAN INVESTMENT CO. LTD.

OPEN DAILY
3:00 to 4:30
1929 BEACH DR. — Asking $159,900, all offers considered! Don't be deceived by a drive by — it looks small, but has over 2300 sq. ft.; plus full basement. Well planned, very spacious, excellent condition — 3 bedrooms plus den; two full baths; much, much more. For personal appointment:
DOUG CODDINGTON
Off. 595-1535 or 388-5464
Pager 725

SOUTH OAK BAY
TREED SECLUSION
COUNTRY LANE
TRULY EXCEPTIONAL
Truly an outstanding character residence combining English Tudor with superb modern architecture. The residence is sited on a beautifully landscaped garden lot, with circular driveway and mature shrubery. Inside the gracious entrance foyer leads to the entertainment sized living room with marble fireplace and French doors to sun patio, den and fireplace, wet bar, and panelled in oak. Separate dining room leading to the finest gourmet kitchen you could ever desire. Now a family room with fireplace overlooking a 21'x38' heated pool with its own barbeque and kitchen facilities. Adjoining office and atrium plus two bedrooms on the main floor, up the open staircase to 3 bedrooms, plus sewing room. The master is 17'x27' with connecting sauna, sun patio, ensuite, walk in closet and fireplace. Priced at $475,000. Appointments to view EXCLUSIVELY with
GORDON ADAMS
Bus. 595-1535 Res. 592-1353

SOUTH OAK BAY
CHARACTER AND
TRADITION
Is the theme to this fine, 2 storey, 3-bedroom residence situated on a picturesque treed and garden lot. The main level boasts of a large foyer, entertainment size living room with fireplace, separate dining room, family kitchen with sunporch and a family den with another fireplace, plus a full basement. Asking $139,900. View this exclusively with:
GORDON ADAMS
Off. 595-1535 Res. 592-1353

FERNWOOD CHARM
GARDEN LOT
$54,500
Excellent 1½ storey, 3-bedroom home in a convenient location near all schools, stores and buses. This home features open staircase to upstairs large living room, family sized kitchen which is up to date and hot water heat. Fully fenced lot with fruit trees and garden area. To view please call:
GORDON ADAMS
Off. 595-1535 Res. 592-1353

FOUL BAY ROAD
Oak Bay border. Three-bedroom home with large dining room and living room. Convenient location, close to Safeway, recreation centre. Good as residence, excellent investment. Listed exclusively for $63,500.
OLGA ZACHARY
Off. 595-1535 Res. 592-2265

OAKCREST/
CEDAR HILL
$94,500
BACK ON THE MARKET, a four year old 2 storey home, situated on a quiet street in a very pretty area. There are three bedrooms, (master ensuite), spacious living and dining rooms, bright kitchen. The lower level has rec. room plus more space ready for development. High bright location offers City views. Well priced — call quickly.
GAIL WEINBERG
Off. 595-1535 Res. 598-0267
PETER DUECK
Off. 386-7521 Res. 478-9909

GORDON HEAD
UNIVERSITY AREA
* $114,500 *
JUST LISTED this immaculate 3 bedroom family home. It's 2 years old, close to all schools, racquet club and University. Features large living room and dining room, large sunny kitchen, family room with fireplace. Assume $57,000 1st at 10¼% due Sept./83. To view EXCLUSIVELY with
GORDON ADAMS
Off. 595-1535 Res. 592-1353

MT. TOLMIE
CHARACTER
Close to the University and situated high upon a double maturely landscaped lot, this 3 bedroom home features living room, dining room with pleasant views to Mt. Douglas, huge modern kitchen and eating area 14.6 x 14.6. Master bedroom and den on the main and 2 bedrooms up (2 piece bath). Full basment with laundry and area for future development.
The interior is very bright and retains its 1930's charm, while the 100' wide backyard offers total privacy making this home well priced at $99,000. For further information call
WYNN WRIGHT
386-7521 598-9190

SELLARS DR.
5 MINUTES TO SOOKE
Home on 2 acres. Attractive pana-bode. 3 bedrooms on main. Large living room and fireplace. Sunny kitchen. Full basement with lots of room. $99,500. MLS. Call:
JOHN HOLMS at 386-7521

PAC-WEST
INTERNATIONAL REAL ESTATE BROKERS INC.
388-6161

NEW LISTING
LAKEHILL!!
$85,500
A METICULOUS 3-Bedroom, full Bsmt home. Bright and spacious thru out with entertainment sized living room, "L" dining room, family kitchen features loads of cupboards, eating area and B.I. oven and counter tops; lower level boasts rec rm with 2nd fireplace, games rm, 4th bedroom, 2 pce. bath, laundry and workshop area. Attached double carport. Fully fenced back garden with manicured lawns and fruit trees. To view this excellent listing phone Terry Eden or Sharleen Eden, 388-6161.

ANXIOUS VENDOR!!
LOCATION is Bay-Kings area, and the LOT is 45'x133' (zoned R3-2) with back lane access. Add to this the 2 bedroom, full Bsmt home with EXCELLENT Rental Potential and you have an EXCELLENT INVESTMENT property. Priced low $70's but offers are WANTED. MLS. To view phone Sharleen Eden or Terry Eden, 388-6161.

VALLEY VIEWS!
SEA GLIMPSES!
Gorgeous 3 or 4-Bedroom, full Bsmt home with lower level completely developed. EXTRA SPECIAL FEATURES are the ENTERTAINMENT sized living rm with fireplace, dining rm, family kitchen with eating area, large rec rm, 2-4 pce bath plus a 3 pce ENSUITE, enclosed double garage, landscaped 77'x110' lot in Central Saanich. FANTASTIC 1st MTG at 11¼% — Price only $89,500. MLS. Phone to view, Sharleen Eden or Terry Eden, 388-6161.

250 HOUSES FOR SALE

SEASPRAY PROPERTIES LTD./REALTOR
1911 QUADRA ST. 386-3124
2247 OAK BAY AVE. 595-3151
1677 POPLAR 477-7131

Open Fri. and Sat.
2-4
4448 RANGEMONT
Gordon Head
Opportunity
VENDORS MUST SELL THEIR 2 YR. OLD HOME THIS MONTH! A UNIQUE 3 bedroom SPLIT LEVEL custom DESIGNED for a young family. Large country kitchen — sewing room, private living room with book cases and old brick FP. 1900 sq. ft. of immaculate living area — all reasonable offers considered! $109,000.
THE MARTINS
477-7131 477-7050

ANOTHER
CHANCE
at this 2 BR bungalow. This home was sold but the offer has collapsed. There's a large living room w/FP, a large dining room and a galley type kitchen. Act now for this home sold quickly before and will do so again. ML $54,500.
477-7131 KEN WILKE 382-9527

2-Storey
Character
Just listed, this lovely home is immaculate throughout and retains much of its 1912 charm. L.R.; D.R., and entrance have beautiful bay windows (some with stained glass). Large bright kitchen with mahogany cabinets and eating area. Three bedrooms, bathroom and sewing room up. Some oak floors. Situated on a beautiful high lot overlooking parts of the city. A truly lovely home in an equally lovely area of similar homes. CALL TODAY TO VIEW. $87,500.
RANDI COLWELL
SEASPRAY PROPERTIES LTD.
477-7131 (24 Hrs.)

2.5 Acres Of Privacy
Great property for animal lovers. This 2.5 acres has a mixture of rock, trees and clearings with a very interesting 2 or possibly 3 bedroom renovated older home. The house is loaded with charm and character and will suit those with a taste for something a little different. Immediate possession available. Asking price $68,500. Act now before it is gone. To view call:
DONNA BARTON
SEASPRAY PROPERTIES LTD.
477-7131 (24 Hrs.)

BOB FARRELL'S
HOMES

METCHOSIN
1078 Glen Forest way. Exceptional quality. 3 bdrm. home on secluded 1 acre parcel, municipal water supply. Drive by and call
BOB FARRELL 386-3124

MOUNT NEWTON
Under construction on 10 acre of exceptional view property. Unique cedar charm with a touch of elegance. Act soon to add your flare. $256,000.
BOB FARRELL 386-3124

WEST SAANICH
3-bdrm. full bsmt. bungalow. 4th in bsmt. Large sundeck in immaculate condition. 10¼% mortgage. Large heated garage. Only $58,800 — Act quickly.
BOB FARRELL 386-3124

REVENUE
Multi-suite conversion underway. Bus route. Huge lot and low rate mortgage. $250,000.
BOB FARRELL 386-3124

TOP OF
THE TOWN
$148,900
Perched on a rock surrounded by garden. This 2600 sq. ft. home exudes quality. 5 bdrms. or 3 and 2 dens. Room for pool table in delightful rec. room. Two fireplaces. Spacious plan. Much more.
BOB FARRELL 386-3124

Castle PROPERTIES LTD.

OPEN HOUSE
1990 Haultain
SAT./SUN. 1:30-4
It's back on the market, now you have a chance. 2 bedrms, LR with fireplace and w/w, nice bright kitchen with good eating area. full bsmt — 6'. Lovely lot. Asking $58,500. Office 386-6164
LOUISE WILTERMUTH
477-6307.

Mt. Tolmie Views
$159,900
If you refuse to fit into any pigeon hole, but still want to roost high up with the very best, consider this knock-out, one-of-a-kind home gracing the west slope of Mt. Tolmie. It features a spacious 1980 open design (1900 sq ft.) which accents both privacy on an easy care lot and gracious multi-level living with views that will make your wings flap. Hurry, call SHANE BEFURT 479-0010, MIKE SWEENEY 388-5050 or at CASTLE PROPERTIES LTD. 386-6164.

ALLENBY PARK
COMFORT
CHARM — $91,500
This gracious home is over 2,500 sq. ft. of family comfort. The upstairs features 2 bedrooms, convenience kitchen, cosy living room and sep. dining room with wrap-around sundeck off. Third bedroom and den are located downstairs, as well as a huge laundry area, a workshop and a large medieval rec room with F.P. and bar. Situated on a large, fenced lot, this home is offered at $91,500. For prior viewing, call PAM MORRY res. 592-9770 or 388-6275 pager No 2656 or CASTLE PROPERTIES LTD. 386-6164.

FANTASTIC
SEA VIEWS
5 bedrooms, 3 baths, formal dining room, rec room, 3 sundecks, easy care yard. Located in beautiful Dean Park. Reduced from $189,500 to $179,000 for quick sale. Call GERRY FINNIGAN res. 656-5876 office 386-6164.

OPEN HOUSE
EVENINGS 7-9PM
4053 Grange Rd
4030 Interurban Rd
Two quality built homes are open for your inspection every evening by the builder. Full of character, these 2 and 3-bdr homes must be seen. Close to bus, schools and other conveniences. Priced for quick sale at $85,000 and $89,900. Phone 658-5825 for further details.

250 HOUSES FOR SALE

HENDERSON REALTY LTD.
385-9741

WANT TO LOVE
WHERE YOU LIVE
Well, there's lots to love in this classic 3 or 4-BR contemporary home in Dean Park. A long winding drive through stately evergreens brings you to this gardener's delight set on a secluded half acre of graceful landscaping. This is a sturdy family home featuring 2 fireplaces, a family room and recreation room in a full basement plus a double carport and huge sundeck. Call us now to view this outstanding value at only $115,000.
DONNA or GLENN NICHOLLS
385-9741 598-7689
HENDERSON REALTY LTD.

DEAN PARK ESTATES
OPEN HOUSE
FRIDAY
1:30-4:30
1754 ORCAS PARK
TERR.
You will find privacy, luxury and beauty in this lovely three bedroom home. Nothing was spared in the building. Quality is everywhere. Private fenced grounds completely landscaped. Gracious space, quiet surroundings, and a recommended investment at $165,500. ML# 46739. See it Friday with your Host:
HUMPHREY GOLBY
592-6730

OAK BAY
OPEN HOUSE
THURS. 1:30-4:30
2112 PENTLAND
Immaculate 4 bdrm family home in traffic free area. Ideal for in-law set up. All serious offers to new list of $119,000 considered. See it Thurs. Your Host:
ORVILLE WHITE 592-7220

RURAL ELEGANCE
$169,000, off Otter Point Road. Lovely 4-bedroom home with large Rec. Room, separate Dining, large garage on 2 Acres on creek. Has horse barn and chicken coop. Vendor will carry $60,000 at 11½%. Enclosed patio with outdoor barbeque. MLS. To view call.
RALPH KELLER 385-9741

BUILT TO LAST
CUSTOM BUILT
With a view to energy conservation, $119,500. 3 Bedrooms, 2½ Baths, living room ad family room with rock heatilator fireplace. No-upkeep yard. Pastoral and mountain views. Large kitchen with eating area, separate dining room. To view in Saanich West. Call RALPH KELLER, 385-9741. MLS.

SAANICH EAST
$86,900 MLS.
No-through street, no neighbours on one side. 3-Br home with in-law suite custom built by builder and rents at $275.00. Low up-keep lot but good small garden area. Near University and all shopping.
RALPH KELLER 385-9741

OPEN HOUSE
DEAN PARK
$115,000
SAT. JULY 26
and SUN. JULY 27
1-4 P.M.
1914 SADOVER CRES.
Drive through stately evergreen to a gardener's delight set on a secluded half acre of fruit trees and graceful landscaping. This is a classic 3 or 4 B.T. contemporary home featuring 2 fireplaces, a family room and recreation room in a full bsmt., plus a double carport and huge sundeck. Call now to view this outstanding value.
DONNA or GLENN NICHOLLS
385-9741 598-7689

NEW 3 BEDROOMS
$89,500
Builder says sell this new quality home close to Simpson Sears, ready for occupancy in 2 weeks. Hurry this won't last HOWARD TOMLIN 385-9741 or 477-1327

JACK MEARS
OAK BAY REALTY LTD.
2194 OAK BAY 598-3321
Where Trust Is
The Basis Of All Business

UPLANDS ELEGANCE
Well maintained home built in 1957 offering fine family accommodation of 3000 sq. ft. on one floor. Nicely proportioned living room with marble fireplace, panelled den with fireplace, 14x13 dining room, cabinets and counters galore in the kitchen. 2½ baths, large rec room, HW heat. Landscaped lot, almost ¾ acre. A super buy at $325,000. MLS 47400. For appointment to view call, BILL McCARTER at 592-3970 or 598-3321.

COUNTRY SETTING
$61,900
2-bedroom bungalow on high lot (64x150). Large living room with fireplace, shake roof, good garden area at rear of property. This is an opportunity. Please call to see how you can benefit. MLS. DARRYL YOUNG at 388-5464 pager 526 or ANNE EDGINGTON at 477-4531 or 598-3321.

$49,000
Try your offer on this Mr. Fix It. Special 3-bedroom, full basement, new electrical, MLS. Drive by 835 Bay Street then call for appointment to view. DARRYL YOUNG at 388-5464 pager 526 or ANNE EDGINGTON at 477-4531 or 598-3321.

WOOLCO AREA
1-Bedroom, living room with fireplace, bright cheery kitchen. Large lot in an area of lovely homes. Asking $49,000. Please call PHYLLIS COUTTS at 598-3321 or 388-9563.

Member
Relocation Service Canada

BLOCK BROS.

In Sidney, close to marinas, schools, on a well landscaped lot with some fruit trees in rear. Total of 5 bedrooms, 2 fireplaces, extra large rec. room. Excellent value for $80,000.
656-5337 Ted Phillips 656-5584

Sea views, marinas near by, on east side of Curteis Point area on ½ acre, fully landscaped, home is bright and cheery, rooms are large, large rec. room with fireplace. Asking $134,900.
656-5337 Ted Phillips 656-5584

250 HOUSES FOR SALE

National Trust Realtor
Hillside Mall 595-2121
3440 Douglas 382-8101

FAIRFIELD
Character & Charm
ELEGANT and IMPRESSIVE, this lovely home provides the ultimate in gracious living. Inviting foyer has French doors leading to a large livingroom with a beautiful granite fireplace and inlaid oak floors. More French doors lead to a spacious separate dining room with its original woodwork, built-in buffet and leaded windows. Modern family sized kitchen is cheerful and bright with an abundance of cupboards. Two good sized bedrooms and modern 4-pce. bath complete the main floor of aprox. 1400 sq. ft. Upstairs is a third large bedroom. The high basement has a 2-pce. bath, den or bdrm. with great potential for further development. Priced at $124,000. To view the EXCLUSIVE NEW LISTING Please call:
JUNE HOUGHTON
595-2121 477-6185

UPPER QUADRA
Located on a beautifully landscaped ⅓ acre with fruit trees, grape vines and huge separate workshop. Modern & unique, this lovely home features 4 bdrms, master with 4 pce. ensuite and lounge, livingroom, den, 2 fireplaces, 4 baths in all. Asking $147,000. MLS.
JUNE HOUGHTON
595-2121 477-6185

NEAR GORGE
WATERWAY
Immaculate 3 bedroom home in a choice location near Gorge Waterway. 2 car garage, large rec. room with bar, workshop. New roof & oil storage tank. Must be seen for appreciation of value. Favorably priced for quick sale. Asking $88,000.
JOE MADAY
477-8746 595-2121

ROCKLAND
EXCEPTIONAL
QUALITY
Brand new brick exterior home in a quiet setting near Government house. Sea glimpses to the south with freighter watching views from upstairs. 4 bedrooms, 2½ baths, fireplaced family room, formal living room and cross hall dining. 20x21 rec. room or music room above the double garage. This home will be ready for occupancy soon, please phone for further information. Exclusive $225,000.
GRAY LAITE
Res: 656-5267 Off: 595-2121

LOW DOWN
$50,000 to $60,000
A few homes left in this price range in Victoria area. Some have good mortgaging already and may be assumed. Most have basements and 2 or 3 bedrooms. Good-szie lots close to everything. For more info please call HAL BARBER 385-4995, Office 382-8101.

Victoria Realty LTD.
386-3585

CEDAR HILL
IN LAW SUITE
Completely renovated, just like a new home, two or three bedrooms on the main floor with a complete one-bedroom inlaw suite. UPPER FLOOR: Offers new kitchen cabinets, bathroom fixtures, floor coverings, completely repainted. LOWER FLOOR: Is completely repainted, new floor coverings, new kitchen countertops. Extra large private lot on a quiet, no-thru street, easy walk to elementary and jr. high. New double carport. MUST BE SEEN. Asking $96,500. Call today, Jack Lidstone, 386-3585, 477-9262.

1174 TRANS CAN
(At Wilkinson)
A real nice home at a very attractive price — Only $69,900. Trades, terms, offers invited. Nice water view too. MLS 47264. To view please call Vaughn Thompson, 386-3585, res. 658-8541.

LANSDOWNE
SEE ME INSIDE
Spacious bungalow, 2 bedrooms plus one down. Charming LR with rock FP. Separate DR., modern kitchen with sep. EA. Sundeck over double carport. Full high basement is R.I. for FP and bath. Well priced at $79,500. Exclusive. Please call Leo Van Dyk, 386-3585, res. 479-6264.

Century 21
WESTERN HOMES LTD.
1037 Cloverdale 386-3494

"GORDON HEAD
DECEIVER"
Be dazzled — not dazed — by our new listing. Totally renovated inside and out with 1977 addition. 2 level split offers 3 bedrooms, 2 bathrooms, den, 2 fireplaces, delightful secluded yard. Master bedroom has 3-pce. ensuite and beautiful brick fireplace, cedar feature wall and office or den off. Large living room has fireplace. Perfect family yard has patio, large workshop. Updated plumbing, 200 amp electric service, aluminum gutters, new paint outside, fully insulated with thermopanes in the addition. HERE IS HOW TO SPEND $83,900 and get a million. Act quickly on this one. JAMES ANGUS or CAROL FRANCES FENN, 386-3494 (24 hrs.).

OPEN HOUSE
WED. AND THURS., 2-4
565 MOUNTFIELD
See this well kept home, 3 baths, 3-4 bdrms, 2 FPs, office and den. Over 2300 sq. ft. Close to schools and town. Only 6 yrs old and now to large for the owners. It's here waiting for your family. Come and see it with CECILE HALSEY, 386-3494 (24 hrs).

OPEN HOUSE
1340 MOORGREEN
THURS. AND FRI., 7-9
3,000 sq. ft. of bright beauty encompasses 5 bdrms, 3 baths, kitchen with eating area, unobstructed views of Mt. Doug from kitchen, DR and LR. Quiet dead end street. $133,900. ML 47126. L. ROBINSON, 386-3494 (24 hrs.).

GORGE AREA
Beautiful character home with beamed ceiling and many original wood features. 4 bedrooms, large lot. 383-3932, 474-1907

250 HOUSES FOR SALE

990 FORT ST. 381-2233
OCEAN CITY REALTY

NEAR THE SEA
Near the sea, bus service and shopping in Esquimalt a 2-bedroom home that has been excellently maintained by present owner. Features fireplace in carpeted living room. Spacious, sunny kitchen with eating area, full basement with 3rd bedroom. Well landscaped back yard that gardeners will enjoy. Asking $76,900.
Marlyn Moore 382-8015
Ocean City Realty Ltd. 381-2233

HIGH ON A HILL
Executive-type custom-built home with wonderful view. All rooms are large. Intercom, attached garage, brick and cedar exterior, two full bathrooms, expensive fittings and finishings, close to town, possible in-law suite. Brand new and owner built. An excellent purchase at $115,000.
BEN GREIG 598-3105 381-2233

NORTH GORDON
HEAD
Lovely split level in area of high price homes. Three bedrooms, two bathrooms, large, double carport, sea glimpses, large lot. Spotlessly clean, immaculate possession, $109,000.
BEN GREIG 598-3105 381-2233

$52,500
Fantastic value offered here in this 3-bedroom, 1½-bathroom strata duplex. Immaculate inside and out. Close to shopping and schools. Fully genced yard. Owners have bought. Exclusive with
ANITA & ALEX TAIT
598-0485 381-2233

MID 70's
Large 3-bedroom family home with fully developed in-law suite in basement. Living room with fireplace. Large yard, fully fenced. 12x20 greenhouse. Lots of parking. Priced to sell. Exclusive with
Anita or Alex Tait
381-2233 598-0485

BRAND NEW — $85,900
2719 LAKEHURST
Stucco and brick exterior, this lovely new full basement home contains a large living room with slate rock F.P., diningroom with glass doors to deck, bright family sized kitchen, 3 BRs (master BR ensuite) plus main bath up. Completed rec room with brick F.P. in base. The rest of the full bse. is roughed-in for 3rd. bath and other development. Thermo windows. Large lot, over 80 ft. frontage. Carport with concrete driveway. Excellent quality construction. To inspect, please call:
LILLIAN CUMMING
381-2233 656-4550

FOR THE YOUNG AT
HEART
In area of new homes, this large spacious home is just waiting for the growing family. If you DO NOT want a fantastic view and lots of space, DON'T CALL. But bring your cheque book and pen if these are your needs or you may miss the chance to own this 1980 home. Asking $115,000. Act now and call.
Marry Murray 721-5485
Ocean City Realty Ltd.
381-2233 24 Hrs.

REALSPAN PROPERTIES LTD.
846 BROUGHTON 388-6454

OPEN HOUSE
SAT. 2-4 P.M.
810 ANDERSON AVE.
Do come and see this 2 yr. old, 3 br. Strata Duplex. Attractive stone FP in LR, bath and a half. Part basement. Close to all amenities. Early possession. Yours for $55,000. MLS.
8c2.PATRICK SUPEENE
478-6294

THETIS HEIGHTS
Here is a comfortable 3 br. bungalow with everything on one floor. Nice lot offers privacy and easy care in excellent location. Primary school within walking distance. Offered at $69,500 with quick possession. EXC.

PATRICK SUPEENE
478-6294

NORTH SAANICH
Here's an immaculate 3 or 4 bedroom family home on a maintenance free one acre lot near Deep cove that features a huge living and dining room, 3 full bathrooms and a country atmosphere only 30 minutes from downtown. Asking $139,900 with quick possession available. MLS.

GARY BRIDGE 384-6119

BRITISH AMERICAN REALTY LTD.

UPLANDS
GEORGIAN
A home for the family who enjoy gracious entertaining and family living. The residence is ideally located in the heart of the Uplands on a beautifully landscaped 132x190 half acre garden. Approx. 6000 sq. ft. of accommodation with ample bedrooms, bathrooms plus entertainment size living and dining areas to suit the most discriminating. Please phone to view. EXCLUSIVE!

VIEWS
ROCKLAND
CHARACTER
Located near Government House on an easy care lot with dramatic water views and over 7000 sq. ft. of accommodation. The home has 8 bedrooms and bathrooms plus den, drawing, living, dining and family rooms. At present the owners are operating the upper 4 bedroom level as guest accommodation with monthly revenue of $2,275. So, you can carry on the present use or fill it up with whoever you want. Asking $259,000 but WHAT WILL IT SELL FOR?
RANDY SMALL
385-1431 388-6275 #2283

P. R. BROWN
AND SONS LTD
"People to See"

JUST LISTED!
4011 VALLEY VIEW
(Cul-de-sac) near junction of Douglas/McKenzie. Solid 3 bedroom family home. Full basement includes garage. Pleasant garden. $69,500. MLS. For appointment to inspect this fairly priced home, call
385-3435 DAVID SCOTT 479-4405

250 HOUSES FOR SALE

BLOCK BROS.

See Our Weekly
BESTSELLERS
CATALOGUE

WATERFRONT
1.77 ACRES
E. SOOKE
A truly delightful hideaway down a long drive past pond and water storage tanks. New owner-built, cedar siding home. Only one bdrm. but the house is designed for expansion. Asking $115,000.

BROADMEAD
Builders own home, 5 bdrm. custom executive on 2 levels, features sunken living room, skylites, white onyx fireplace, vaulted ceiling, extra large bath in master bdrm. and more. Asking $156,000.

QUADRA NORTH
$120,000
OPEN HOUSE
SAT. & SUN.
2-4 P.M.
Attractive quality home very convenient location, 3 bdrm., 2 baths, floor to ceiling stone F.P., vaulted ceilings. Large sundeck, dble C.P., intercom, ri vaccuflo, and more. Only 16 out of 30 homes sites left.
DON MILLS
386-3231 (24 hrs) 479-0570

REDUCED $10,000
FOR QUICK SALE
New 4 level split located in North Quadra area. Total 2500 sq. ft. sunken living room, master ensuite, family rm. and rec. room. Quality construction. Now priced at $114,900.
RAY MILAN
386-3231 388-5464 Pgr. 699

SIDNEY
NEARLY NEW
$73,900
Spacious 3 bdrm., full bsmt. home with 2 fireplaces. 6 in. walls and heavy insulation. Attractive lot in a nice area. $47,000 at 10½%.
LYLE FRASER
386-3231 656-6198
ROB FUKUSHIMA
477-1841 598-5245

LAPWING PLACE
SIDNEY
3 Lovely homes for sale 8 years old priced from $72,900 to $75,900.
LYLE FRASER
386-3231 656-6198

GARDNER REALTY Ltd.
895 Fort St. 385-7744

4 BEDROOMS
¾ ACRE
BEACH ACCESS
$64,900
Vacant and ready to move into. Home features 3 bedrooms on the main plus 2 full bathrooms. Fourth bedroom in basement plus developed attic 100x284, treed lot has a workshop with power, aluminum framed greenhouse, 3 stall boat shed or garage. 2 miles this side of Soode. MLS 46999.
385-7744 Martin Battle 598-6605
385-7744 Cliff Salmond 477-3626

GREAT VIEWS
For your retirement!
OPEN to view
THURS. FRI. SAT.
2-4 P.M.
5695 Patricia Bay Highway
Immaculate two bedroom home, double-paned windows, sunny eating nook. OCEAN and VALLEY VIEWS. M.L.S. Come and make your offer.
AUDREY MONT
385-7744 598-7898

COSY & CLEAN
$52,500
Excellent starter. Featuring an excellent living room — 19x11, with 2 bedrooms. Kitchen with eating area and a ½ basement for workshop, storage and laundry. For further information and viewing please call:
Art Streight
385-7744 388-6275 Pgr. 882

$57,900
GOOD VALUE
Centrally located 2-BR, full basement, stucco home with aluminum windows and cosy fireplace. Nice grounds. Stove, fridge, drapes, dresser, bed and venetian blinds included in the asking price. MLS. DON'T DELAY ON THIS ONE!
385-7744 Martin Battle 598-6605

SIDE X SIDE
With full high basements, roughed-in plumbing ready for development into in-law suite. One side vacant — other rented at $195. 1105-1107 MARY STREET adjoining Bamfield Park. A good investment in today's real estate market. Clear title — Buy while interest rates are low. Immediate possession. ASKING $85,000. ML 46875.
HAROLD GARDNER
385-7744 479-2867

Glengarry Realty & Investment Corporation

VIEWS
848 ROCKHEIGHTS
$104,900
This family split level home offers 1950 plus sq. ft. of pure comfort. 3-BR, LR with FP, DR, Family Rm, Redone kitchen plus much more. Add to this the views of Gorge Vale G. C. and Mt. Baker from your secluded patios. Call to view. Exclusive.

PURE LUXURY
4220 KEEWATIN
$139,900
Exclusive
This quality home built by R. A. Quigg Construction has just been finished — it features LR with FP plus separate DR. Large kitchen with family rm. and utility area. Upstairs you have 3-BR — Private patio off Master, plus office or storage over double garage. Call.
ALAN MacGILLIVRAY
477-5950
GLENGARRY REALTY
479-7138

250 HOUSES FOR SALE

the Permanent
3647 SHELBOURNE 477-0141
LARRY BROOKS — MANAGER

NEW LISTING
Excellent 2-bdrm family home. Near Bamfield Park, community centre less than 1 blk from Gorge. Immaculate, bright and cheery home. Room for more development in attic and basement. New MLS. Priced at $59,900 to view.
DAVE ROBERTS
477-0141 477-1317
WALLY MICHAELS
477-0141 477-4884

NEW LISTING
LANGFORD
$74,900
An ideal home for a family on a no thru street and backing on to a park that includes lacrosse, box and tennis courts. 4 bdrms plus a huge family room, LR with FP. W/W thru-out over H/W. The large lot is fully fenced with a run for the dogs. There's also a workshop. Call now. MLS.
HARVEY MERRITT
477-0141 652-9370
JACK HOWES
477-0141 721-5100

FAIRFIELD
1575 BROOKE
Immedate poss. 20 yr. young 3-bdrm home with 2-bdrm in-law ste. Gorgeous lot — great location.
MARJ THOMPSON
477-0141 658-5584

THE UPLANDS
WITH
SUPERB VIEWS
A charming home embodying 2,800 sq. ft. of luxuriously appointed accommodation in the Islands most exclusive area. Erected in 1940 to exact specification it provides a gracious but enjoyable atmosphere. Breathtaking views extend over Juan de Fuca Strait and its deep sea vessels enroute to and from Van. An extremely well priced residence at $320,000. View this exclusive offering with:
477-0141 JOHN BOYLE 598-7878

QUALITY
SEAVIEW
GORDON HEAD!!
The perfect family or retirement home in an excellent area of Gordon Head. 3 bdrms, LR with FP. Seaviews from the DR. Sundeck and huge country kitchen. 1500 sq. ft. plus on the main, plus a 10,300 sq. ft. lot. Don't wait, see this now. Offers on $132,500.
HARVEY MERRITT
477-0141 652-9370
JACK HOWES
477-0141 721-5100
The PERMANENT

PATTERSON CONSTRUCTION LTD
Office 386-6301 Eve. 656-1455

OVER ½
SOLD
AFFORDABLE
NEW HOMES
PRICED FROM
$68,300
Choose now from our diminishing selection of 3-bedroom, 1½-bathroom, architect-designed homes.
Available from $7,000 down and $635 per month, plus taxes, etc.
FEATURES
—3 miles to town
—Close to schools
—Next to 42-ac. park.
—12% mortgages
—Full guarantees
OPEN HOUSE
2:00 TO 8:00
DAILY
Turn onto Glentana from Admirals just south of Admirals/Craigflower intersection.

Pemberton, Holmes Ltd.
SINCE 1887
1000 Gov't St 384-8124

WESTERN CEDAR
$68,300
This 4 yr. old multi level zero lot line home was designed for enjoyable living. Immaculate inside and out, the main floor has living and dining rooms, 2 pce powder room, kitchen with eating area and access to 2 patios. 3 bedrooms and 4 pce. bath up. Basement with R. I. 3rd bath is ready for development. All this plus a great yard and garden, to view please call
Del Williams 385-9855
Bob Katzer 382-3092
Pemberton, Holmes Ltd
384-8124

250 HOUSES FOR SALE

CENTURY 21 MAYFAIR REALTY
Mayfair Centre
386-2955

CLOSE IN AND DESIRABLE

You'll enjoy the warmth and homey feeling of this 3 BR, full basement home with extra parking for your motorhome and a fully fenced and landscaped back yard with patio and sundeck for that barbecue. A must to view. MLS $87,500. LEIGHTON NOBLE, 386-2955 or 388-6275, Pager 789.

NEW COLWOOD EXCLUSIVE

If you like seclusion this is your home. Heavily treed for complete privacy, this offers 3 BRs with possibility of two more in the finished basement. Large rec. room with F.P. in large living room; 1½ baths with another roughed-in in basement. Lots of extra parking and a 12x12 wired and heated workshop. Courtesy to realtors. Only $89,900. LEIGHTON NOBLE, 386-2955 or 388-6275, Pager 789.

ALL STAR REALTY LTD

PANABODE 2.07 ACRES ROCKY POINT

Here's a fine character log home of approx. 1500 sq. ft. situated on a quiet, secluded drive. Super setting for this 2 or 3-bedroom home with stone fireplace, large rec room, chicken coop, tool shed, etc. Only 8 years old with large kitchen with knotty pine cupboards. Priced at a reasonable $95,000. For further information please contact:
JIM WEST
Off. 386-1255 Res. 595-4094

ROCKLAND

1345 MANOR
OPEN HOUSE
FRI. AND SUN., 1:30-4:30
ONLY $149,900
ML. View location. Truly immaculate 3-4 bedroom home. Fully landscaped. Exceptional value and a pleasure to show at any time. Call:
GEORGE LEWIS 384-4338
Office 386-1255

BUILDERS OWN HOME

CENTRAL SAANICH

Well kept, large family home on quiet cul-de-sac in an area of fine new homes. 3 bedrooms, large living room with floor to ceiling brick arched heatilator fireplace, and separate dining room. Large kitchen with family eating area and access to full size deck. Full, high basement with finished utility room, 3 piece bathroom, and framed in workshop, leaving lots of space for your needs or ideas.

Large lot (84 ft. frontage) fully fenced and landscaped, including greenhouse. Two car carport with extra parking for R.V.

Close to schools, shopping, recreation and with the countryside at your doorstep.

PRICED AT $94,500

Call for further details, or to view 652-5788

★ Mount Douglas ★ Estates

HOME OF THE WEEK
★ ★ ★
This quality built 1,778 sq. ft. home in Gordon Head features:
—Cedar exterior and shake roof.
—Three bedrooms.
—Two full baths.
—Two fireplaces (one heatilator).
—Finished family rm.
—Vaulted cedar ceiling in living rm.
—Double garage.
—Skylight in kitchen.
—5-year warranty and many more distinctive features.

OPEN HOUSE
Weekdays 1-7 P.M.
Weekends 2-5 P.M.
Right, off Shelbourne, Into Robinwood

Call Ron at 384-1101, or Res. 381-2376
Tod-Hackett Construction

the Permanent
For Sale

702 FORT ST. 382-9191
BOB HUGHES—MANAGER

OPEN THURS. 2-4
3220 Wascana
Updated family home of 2 or 3 bedrooms, sep DR, thru hall, full bsmnt. Rock stucco ent and all alum. windows. Big 50x197 lot. Vacant. MLS. $49,900.
FRANK BOUSFIELD
382-9191 382-4968
the Permanent

BLOCK BROS.

See Our Weekly BESTSELLERS CATALOGUE

ALBERT HEAD

Quiet setting in a rural atmosphere close to beach and parks. An immaculate home with finished basement and large separate workshop, ample parking. This home has an excellent plan and affords a view from the living area and sundeck. Situated on .64 of an acre of loamy soil for garden.
BOB PAUL
478-5561 (off) 478-2477 (res)

STRATA TITLE DUPLEX

Large modern 2,000 sq. ft. five bedroom up and down Strata Duplex on large lot. Lower level has been almost completely professionally developed and would make a very spacious 2 bedroom in-law suite. Electric heat. Located in quiet area of Swan Lake, close to park. Open to offers on asking price of $77,900. Don't miss out on this one. Call now — Hugh Yerex 479-6169 or 592-2407 (MLS)
MARGETTS & GOWER OAK BAY PROPERTIES LTD.

Island Homes Realty Ltd.
345 COOK STREET
386-7545

Quadra-Tattersall area

View this immaculate back to front three level split on a quiet deadend street. The home features four bedrooms and two bathrooms. The kitchen has an eating area with laundry, also a 23x11 area on the lower level ready for development. $88,900. For more details call
Barry Thorndycraft
477-8487 386-7545

WHITTOME'S

2 BR—$59,900

Older, but lovely no basement home in Spectrum area. Family kitchen, living rm. with fireplace and fir floors and large utility room. Wired and plumbed for washer and dryer. Stove and fridge plus all drapes to stay. Extra large lot with many fruit trees and a grape vine. right location and fright price!
479-1667 DOUG RELF 479-5761

A JEWEL

Lovely 2-bedrm. full basement home cose to town. Large living room with F.P. and a bright charming kitchen with sun porch off. Fenced back yard with fruit and nut trees. Good parking facilities. $69,900. MLS.
479-1667 Mary McGuire 479-7668
J. H. Whittome & Co. Ltd.

1746 Jefferson Lambrick Park Must Sell!

This lovely contemporary home is one of the best values on the market in Gordon Head today. Over 2400 sq. ft. of finished area offering 3 bdrms., 3 bathrms., large deck off dining room, plus a private fully landscaped back yard. You must come in the home to appreciate its assets. The vendor invites your offer on $125,000.
WE MUST SELL!
Leslee Farrell
592-7246, or
388-5464, Pgr. 665
Rod Finch 384-1188
SEASPRAY PROPERTIES LTD. 595-3151

Canada Trust Realtor

$89,000
Lovely 3-Bdrm 7-yr-old rancher with sliding patio doors from both master Bdrm and family rm onto a very pleasant ¼ acre garden. See through fireplace from LR into Family Rm. This large (1475 sq ft) home is perfect for the retired who likes to garden. It is a pleasure to show.
JOYCE MACDONALD 384-8334
RUTH ASHURST 598-2976
Office 595-5131

$69,900
2-bedroom Bungalow near JUBILEE Hospital. Assumable Mortage of $41,500 at 10¾% due July, '82. NEW LISTING. MLS. DISAPPEARING PRICE RANGE.
LORNE DOYLE 595-1047
Office 595-5131

SWINERTON'S REALTY WORLD®

"Not A Duplex"

Yet any family will immediately recognize the value of having that "extra" accommodation for family and visiting friends. Two complete floors (not visible from street) and also a basement leading onto enclosed rear garden. Located close to all amenities, this 1973 property is listed at $82,500 with occupancy and mortgage negotiable. Call for an early appointment to view. MLS.
BOB CARTER 385-2481 or 598-6143 (anytime).

B.C. LAND AND INSURANCE AGENCY LTD.

QUICK POSSESSION $73,500

Attractive home on nicely landscaped corner lot in Western Community. The right location for a one car family. 3 bdrms and 4 pce bath on main plus 4th bdrm and 2 pce bath down. Sep. entry, corner F.P. in living rm. Family room waiting to be developed. Fenced garden area. This is a great house for raising children in a family oriented neighborhood. M.L.S. 47213.
478-5588 Shirley Wilde 478-2459

A.E. LEPAGE WESTERN LTD. REALTOR

"JUST LISTED" IMMACULATE!
Situated on a quiet cul-de-sac in a prime Gordon Head location. This 3 BDR, full basement home features a large LR with floor to ceiling rock FP, sep. DR, bright kitchen with eating area, master BDR with ensuite. Downstairs you have a lge. rec. room with bar and floor to ceiling brick FP plus workshop or 4th BDR. Sunny and private back yard. Offered at $118,500. MLS. Call DENNIS L. FERRILL 477-7121 or 721-5340.

1052 Craigdarroch

OPEN FRI. & SAT.
2-4 P.M.
Be sure to see this deceivingly large 1964 custom built split level home in this much sought after area, featuring 4 bedrooms main with cozy family room off the large bright kitchen. Down we have a spacious self contained 1 bedroom suite professionally finished, ideal for student or superb guest accommodation. Immediate possession possible with offers invited on $147,000.
Your Host
LEE WROBEL
385-1431
British American Realty

GORDON HEAD

On a quiet cul-de-sac, this is a home for the large family. It has a good kitchen with eating area, separate DR with sliding glass doors onto sundeck, LR with FP, 5 bdrms., 3 bathrms., a big rec room. Heated in-ground pool. Plenty of parking space. Asking price $122,500. Please call
PAULINE CASS
598-1448, or
388-5464, Pgr. 705
SEASPRAY PROPERTIES LTD. 595-3151

Oak Bay Willows New Listing

How about approx 1800 sq. ft. home near the beach, on valuable 70x150 lot? And upstairs a self contained, legal suite, plus extra room and bathroom vacant, possession can be given of all the building, out-of-town vendor. Exclusive listing. Price $150,000.
Leverton Rlty.
385-8012

GORDON HEAD

TORQUAY DRIVE
Five year old West Coast contemporary located close to all levels of school and recreation centre. Two levels, with 1430 square feet on main, living room, dining room, and large sundeck, all with view of Mt. Douglas. Spacious kitchen with eating area and new dishwasher. 5 bedrooms, family room with rec area, 2 fireplaces, 2½ baths. Double carport. Large assumable open mortgage at 10½%. $122,500. 477-4244.

DUNSMUIR 388-7868

LANSDOWNE LOVELY VIEW
Well appointed family home close to good shopping and all levels of schools. LR with heatilator FP. 3 BR. Full Bsmt. (4th BR finished). Ideal for in-law situation. Asking $119,000. Leo Pigert, 598-1975.

3-bedroom home, 5-years old in Shawnigan Lake Village, 1176 square feet with ¾-basement and carport, corner fireplace, dishwasher, built—in vacu—flo and concrete driveway, large landscaped lot. Offers on $62,900. Open house this weekend. 112-743-9561.

OPEN HOUSE
SAT & SUN 1-4
DEAN PARK ESTATES
Do you like: skylights, open lofts and the West Coast styling? See this 2000 sq. ft. home with the extras that set it apart. Situated at 8803 Portland Pl., a quiet cul de sac in the prestigious subdivision of Dean Park Estates that overlooks Sidney.
PRICED LOW $139,500
JORDAN MILLS
bus: 384-6434
res: 656-4365

FOR SALE BY OWNER
$55,000
2 bedrom home on corner lot in Vic West. The garden is neglected and the house needs decorating but with a little imagination and lots of hard work it could be a real gem. No realtors please.
Marion Webb
Days 388-5454, Evenings 384-0815

david burr LTD. 384-9335

DIRECT FROM BUILDER HOMES AND LOTS
In Colwood. City and seaviews from this executive tri-level. Lots of room to develop. Also lots in new subdivision available. Ph. KEN MILLAR 478-1721 or 384-8075 Pager 519 anytime
RIDLEY BROS. DEVELOPMENT CO. LTD.

BY OWNER IN SOOKE, $69,900. Immaculate 3 bedroom, full basement home with 1½ baths, dining room, living room with floor to ceiling fireplace, good sized kitchen with lots of cupboard space and built-in dishwasher. Basement is partially developed. Large wrap-around sundeck and fenced backyard. 642-5855.

WESTMONT REALTY 1980 LTD. 388-4434

BY OWNER GORGE AREA
1538 sq ft, 3 bedrooms, older home. With new kitchen, sewing room, sauna, leaded glass doors in living and dining room, large sundeck; new roof. Lot size 76'x110'. Asking $88,900. 384-5927

SOUTH OAK BAY BORDER
Cosy no step 2 bedroom bungalow. Excellent quiet location. Steps from Village. Could be immediate possession. By owner. $68,900. 11½% mortgage. 386-5138, 598-4836.

10¼%/3 YEARS
$53,000 mortgage on full price of $105,000 buys a new energy saver, 3 bedrooms, cedar front, spacious home. Drive by 3986 Hopkins (off Cedar Hill X Rd. at McKenzie). Viewing appointment 479-9592.

CENTRAL SAANICH
$61,900, 10¼% assumable mortgage attached only by carport townhouse. Has franklin fireplace, 3 bedrooms, 1½ baths, large kitchen, 1350 sq. ft. Phone between 5pm-7pm weekdays, 8am-11am weekends, 652-1928.

SOOKE RIVER RD. EXCEPTIONAL property 2 miles from the provincial park, almost 3 acres of lovely forest and sunny private beach. Large newly built artistic home. Must be seen. Sale by owner. $145,000. 642-3791 or 385-3521.

$62,500
For sale by owner cosy Victorian cottage. 3 bedrooms, living room with fireplace, dining room, galley kitchen, basement with playroom, sundeck. Fenced lot with fruit trees. Victoria West. No agents. 385-1958.

BRENTWOOD
3 bedroom home on quiet cul de sac, full basement, thermopane, heatilator, heavy insulation. Rural view. Large lot. Close to amenities. 10¼% mortgage due in '83. $90,000. 1368 Rasiki Way, 652-4849

PEAR STREET - UNIVERSITY. $40,000 at 11¾%! Solid 3 bedroom, full basement home. Fireplace in living room. Separate dining room, recreation room. Drive-in garage. $83,900. 478-5319

CENTRAL SAANICH
Comfortable family home at quiet location. 4-bedrooms, 2 bathrooms, fireplace, workshop, basement, on easily maintained large landscaped lot, with seaview. Asking $98,500. 479-3310.

$75,900.—IN FOOTHILLS JUST south of Mt. Douglas on Cedar Hill Road. 2 bedrooms, 1½ baths, 2 level concrete block, large living room with fireplace. Very private surrounded by trees on 110' lot. 658-5433.

CENTRAL SAANICH, VIEW plus large lot, by owner. 3 bedroom, 2,000 sq. ft. split entry, 2 fireplaces, family room with games area, ensuite, rural surroundings, close to amenities. $89,500. 652-3775

1717 FERNWOOD
1600 sq. ft. revenue home. Beautifully landscaped lot approx. 11,000 sq. ft.
OPEN HOUSE
SAT JULY 26, 1-5
PRIVATE 385-6178

COACH HOUSE REALTY LTD. 381-5255

LINDEL CEDAR HOME, 2 bedroom, 2 fireplaces, complete 3rd in basement unfinished, 2000 sq. ft. 1 acre, excellent seaviews of Sooke Basin, $99,800. To view 642-5694. No agents.

$200,000. 4 BEDROOMS, 2 bathrooms, no basement. One block from ocean, walking distance Glenlyon and Willows. Private sale. No agents. Victoria Press Box 504.

JAMES BAY, COMFORTABLE older home, 2 bedroom, living, dining, kitchen with eating, 924 square feet, 1 floor, close to shops, bus and parks. Phone 592-4557.

BY OWNER, NEAR COLWOOD Golf Course, 11-year old, 3-bedroom home. $95,000; $15,000 mortgage at 9¼% assumeable. Drive by 2304 Marlene Dr.

FOR SALE BY OWNER, 2-BEDroom basement home with separate garage at 3400 Wascana Street. Please do not disturb tenants. $47,500. Phone 388-5764.

$57,500 BY OWNER $57,500
Two bedroom home, on large lot, feature wall with fireplace, electric heat. Garage. 479-0946 after 5:30pm

COLWOOD, COSY TWO BEDroom, 1235 square foot home, with 360 square foot garage, no basement. $60,000. 478-1540. No realtors

CHARACTER HOME, ORIGINAL 1914 woodwork and brass, 1000 sq ft, Oaklands. Charming but needs some work. $65,000. Owner, 595-3389

TO BE MOVED, 35-YEAR OLD stucco and plaster house, 2-bedrooms, approximately 1000 square feet. Offers to $1500. 479-7019, 4 to 6pm.

FOR SALE BY OWNER
3 bedroom house on large lot, brick fireplace, on Goldstream Park. $67,500. 478-0779

IMMACULATE 3 BEDROOM strata duplex in Colwood. $55,900 full price, assumable 10¼% mortgage. Call to view 478-4058

BY OWNER
2 bedroom no basement home, close in, excellent condition. $67,000. 385-6047.

VIEW ACRE NEAR BEACH
6 year old custom built home near ferries and airport. $124,500 by owner. 656-5045.

FAIRFIELD REALTY LTD.
Call the Fairfield Specialists
1295 FAIRFIELD RD. 383-2244

PRIVATE, JUBILEE HOSPITAL area, large lovely 3 bedroom home, 1833 Newton St.

4-BEDROOM SPLIT LEVEL, 1595 Whiffin Spit, Sooke. 642-5794.

BY OWNER, SIDNEY AREA. House with in-law suite. $69,900. 656-2226

3-BEDROOM BUNGALOW, 1248 Fairfield Rd, good holding property.

253 COUNTRY HOMES and PROPERTIES

CAMOSUN AREA 5-ACRE SECLUSION MINI-FARM

Careful clearing of trees has resulted in a bright, airy site exposed to the sun but delightfully secluded. The 2-year-old electric heat home has 4 bedrooms, 3 baths, spacious L-shaped living room/dining room, with area for further development. Fully carpeted. A 40'x16' barn and considerable fencing for the 7 head of cattle currently being run. About 15 newly planted fruit trees. An excellent property only minutes from downtown. Offers invited on $172,500. MLS.
BILL REMPLE
658-5794 477-1841
BLOCK BROS. REALTY LTD.

HORSE COUNTRY

Peaceful NORTH SAANICH is the setting for this quality built 6-year-old family home situated on 2 ACRES of level land. MUST BE SOLD! Owner will assist with financing to qualified purchaser. All reasonable offers on $129,000 will be considered.
Maureen Pickup
477-0463 OR 477-7131
SEASPRAY PROPERTIES LTD.

COUNTRY LIVING JUST LISTED
Delightful Tudor style home on 2.4 acres near 17 mile house, sooke Rd. Self contained in-law suite. Rural atmosphere. House 5 years old, insulated. $109,500 (MLS). For appointment to view, call
DAVID SCOTT
385-3435 479-4405
P. R. BROWN & SONS LTD.
762 Fort Street

10.69 ACRES

Central Saanich on E. Saanich Road. ALR at present. Great Potential. Build one home and horse barn now. Later? Who knows? Asking $14,500 per acre.
VIDCO 388-4232

10 ACRES 4 MINUTES TO ROYAL OAK

Beautiful water views. Approx. 3 acres suitable for pasture. Well treed. $99,000 with terms.
R. M. GEDDES
Northern Pacific Realty Ltd.
479-1687

2.4 ACRES
ONLY $119,000
SUPER RANCH HOUSE
3 bedrooms — master large with ensuite. Beautiful cabinet kit. Dining rm., 3 stall barn, riding ring. Phone now to view.
Ruth Salaga 652-4362
Ocean City Realty Ltd. 381-2233

2-BEDROOM RENOVATED home, has energy-saver wood stove, fireplace, sundeck, electric heat, on ¼-acre lot, 5 minutes out of Duncan. $43,000 firm. 112-746-7659.

$23,900. 3.11 SECLUDED acres overlooking the Sooke Hills. Road and building site roughed in through treed property. 642-3263.

SAANICH PENINSULA PROPERTIES LTD.
2354 Beacon Ave., Sidney
656-4000

GORDON HULME LTD.
Sidney-Saanich Peninsula
656-1154 2444 Beacon Ave.

6 ACRE METCHOSIN FARM, house, barn, mobile home, fruit trees. $118,000 478-9819.

256 WATERFRONT PROPERTIES

From 6 Last Week To 3

1 Waterview Arbutus. 4 bedrooms, West Coast contemporary. $285,000.
2 360 degree water views. Treetop Heights, Cordova Bay. $189,000.
3 620 feet of waterfront. 5 acres in Sooke. Beautiful views. $65,000.

The Zieglers
384-8075, Pgr. 310
SEASPRAY PROPERTIES LTD. 595-3151

256 WATERFRONT PROPERTIES

TWO WATERFRONT HOUSES

In the beautiful Comox Valley. Ideal water and mountain views. House (1) 3 bdrms, FP, extra large LR, DR, newly broadloomed, completely redec. in and out. House (2) extra large 1 bdrm, carpeted throughout, gas furnace, rent $190 monthly. Owner will leave all existing draperies, new fridge, stove in both houses. Must sell for health reasons. Full price for both prop. $77,500. Owner will hold mortgage with reasonable downpayment. 656-7078.

WATER VIEWS WITH WATERFRONT
10 ACRES
$69,500
At 17 Mile Road on the southern slope of the Malahat, turn right, then left onto Rocky Mountain Road. Wooded and wonderfully rugged with potentially splendid water views over Finlayson Arm with more than 350 feet of waterfront. For more details.
JACK THOMAS, 382-8101 or res. 385-2119.
National Trust (3440-A Douglas)

SALMON OWN 450' WATERFRONT

On 2.6 acres of good soil, timber, driveway, well, perked, hydro, all for your dream home. Above Juan de Fuca, serene views to Olympic Mountains, short distance to Victoria. Call NOW — waterfront becomes like gold. George Breiter 478-8493 British American Realty 385-1431.

SAILORS AND FISHERMEN

Deep water moorage at Willis Point on Brentwood Bay, your own wharf and float, a comfortable cottage and a paved driveway. This 1.28-acre parcel is offered at $105,000. Immediate subdivision potential. Call me for details.
652-3006 Alex Davidson 479-1667
J. H. Whittome & Co. Ltd.

10 ACRES
1100 ft. on SAANICH INLET. Highland District. Holding property at only $100,000 and easy terms from owners. Allan Klenman 388-7868, DUNSMUIR PROPERTIES.

EXCEPTIONAL PROPERTY, 2 miles from Sooke Provincial Park, almost 3 acres of lovely forest and sunny private beach, large newly built artistic home, must be seen. Sale by owner, $145,000. 642-3791 or 385-3521.

PRIVATE CASH BUYER seeks waterfront residence in Oak Bay, Uplands or Ten Mile Point. Reply to Victoria Press Box 393.

WATERFRONT, LAKE COWIchan, .6 acre. 100' waterfrontage, nicely treed, double garage and well on property. $45,000 383-8529

WATERFRONT LOT, SHAWNIgan Lake, east side, reduced from $39,000 to $34,000 firm. 382-3914.

VICTORIA WATERFRONT PROPERTIES INC.
388-4477

WILLIS PT. WATERFRONT. $165,000. 652-2008, 656-6112.

258 CONDOMINIUMS

Treeland Estates 2 bedroom Condominium View of Harbour

This most attractive 2 Bedroom, 1½ bath condominium in a concrete building, situated on the 4th floor, is a must see for the adult family. Priced to sell at $79,000. For appointments to view, please call Alec Gower 592-2407.

Trade Your Condominium for South Oak Bay Home

This 3 bedroom, 2 bathroom home is situated close to the VILLAGE on a large, landscaped lot. Priced at $134,000. Please call Alec Gower 592-2407.

MARGETTS & GOWER OAK BAY PROPERTIES LTD.
2227 OAK BAY AVE.
592-2407

PAC-WEST
INTERNATIONAL REAL ESTATE BROKERS INC.
388-6161

GREAT VIEWS
From this delightful bachelor suite. Located on the south side on the seventeenth floor of Orchard House. Plenty of closet space. Offered for $32,000. For an appointment to view, call Rock or Brent at 388-6161 on pagers 24 hrs.

LOOK

#404-1170 ROCKLAND
OPEN 12-2 P.M.
TUES., WED., THURS.
Vendor has purchased and therefore will give immediate possession on this desirable top floor 2-bedroom, 1½-bath Condo featuring beautiful floor-to-ceiling Old Brick Fireplace. Located in a small quite well managed building at Rockland and Linden, with excellent assumable mortgage. Asking $74,900.
See it with
LEE WROBEL
385-1431
British American Realty Ltd.

LADY JANE

1120 FAIRFIELD
ONLY 4 LEFT in this brand new prestigious condominium.
See the spaciousness of these suites (1014-1130 sq. ft.), large kitchens with eating areas, ample closet and storage space, double glazed windows. $71,900-80,900.
9% FINANCING
BUY DIRECT from BUILDER IN ATTENDANCE
2-5 Tues.-Sat.
658-1198 or 381-6452
Trent Developments Ltd.

Glengarry Realty & Investment Corporation

OPEN HOUSE
102-1000 McClure
Wed. Thurs. Fri.
1:30 to 3:30
Close and Cosy Batchelor Condominium. Ready to move in to and priced right at $32,900.
Don MacGillivray 658-5125
Alan MacGillivray 477-5950
GLENGARRY REALTY 479-7138

As You Look Through These Ads

I'm sure you've begun to realize just how high the cost of housing can be. That's why I would like to point out this spacious 2-bedroom. condo. It features large living rm., 5 appliances, sauna, swirlpool, and superb location near UVic, schools and shopping. The owner is also willing to part with all the furnishings for only $47,500. MLS.
SCOTT OSBORNE
477-7291 (Bus.) 385-1418 (Res.)
D.F.H. REAL ESTATE LTD.

Park Pacific

A GREAT BUY
$54,900
Large 2 bdrm. 2 full bathrooms condo. Close to all facilities. Fresh on market.
Call Mike Ruddy 656-4089
Or Pager 792 388-5464
Park Pacific Inv. 383-4124

SEAFORTH HARBOUR VIEWS
Prestige condominium with 2 bedrooms, 2 balconies, 2-4 pce. bathrooms. The living room contains heatilator rock faced fireplace and its ceilings are vaulted with a skylight. Fascinating views from all windows including all activity entering harbour. Possession on completion of documents. Priced $96,000. To view call
Jack Thomas
Off. 382-8101 Res. 385-2119
NATIONAL TRUST REAL ESTATE

ROYAL WOODS
1005-1009 MCKENZIE
$70,000
2-BR, 1½ baths, 3rd floor, southwest exposure overlooking gardens and pool. Most desired location in the complex. For further information call:
LAURIE COMO
(479-1179)
Realspan Properties Ltd.
388-6454

ROYAL WOODS STUDIO PLUS LOFT
$48,900
Dynamite studio condo with loft in popular Royal Woods. This suite is in excellent condition and a joy to see. Price includes 3 appliances. Amenities include a pool, sauna, swirlpool, tennis courts, etc. Call now ML 47011. CHERI TIFFANY, 386-3494 (24 hrs.).
CENTURY 21
Western Homes Ltd.
1037 Cloverdale Ave.
386-3494 (24 hrs.)

"CEDARFAIR" FAIRFIELD
Priced to sell, so act quickly on this 2 BR Ste. in an attractive 16 unit bldg. Enjoy the spaciousness of the LR with corner Brick FP. Lge. MBR, 1½ Baths, Balcony facing South — no view, but offers seclusion. Walk to Beacon Hill Park. Bus, stores, hospital close by. EX. $63,900.
Cathy Atkins 479-1667
Brian Brown 479-1667
J. H. Whittome & Co. Ltd.

CORNER SUITE $46,000

This is a desirable corner suite in adult oriented bldg. D/R window, 2-BRs, ½ baths. Close to shopping, on bus line. MLS. To view, please call:
ELEANOR BRAY
477-0141 592-1130
CONNY YASEY
477-0141 477-8751
The PERMANENT

OAK BAY TWO BEDROOMS
$119,000
Located near the marina in a very deluxe, concrete building with a swimming pool, swirl pool and underground parking. A spacious suite (master Bdrm. ensuite).
LESLEY BARTON
Off. 595-1535 Res. 595-2447
BOORMAN INVESTMENT CO. LTD.

TOP FLOOR

Bright 1 bedroom corner suite in one of the nicest buildings of Esquimalt. Thermopane windows, large rooms, lots of storage, and locker on same floor, in immaculate condition. August possession. To view please call:
Colette Wilkins
385-7744 592-6742
(Your Bilingual Realtor)
GARDNER REALTY (1979) LTD.

3 BEDROOMS
Fresh on the market. Sunny and bright corner unit. Spacious L shaped living and dining room. Sep. in suite storage room and larger than usual galley kitchen. Immaculate and well priced. $44,900. M.L.
479-1667 Mary McGuire 479-7668
Donna Valikoski
388-4271 384-2057
J. H. Whittome & Co. Ltd.

SPACIOUS BRIGHT
$36,500
N.W. exposure cross ventilation, large bedroom and bathroom. kitchen has window and eating area (not a galley kitchen). Nice living room open to balcony. Range, Fridge and drapes. Top condition. Call
ROMA MOLYARD 384-4827
Royal Trust 384-8001

"WHY RENT"
Spacious 2-bedroom condominium with 2 - 4-pce. bathrooms. Separate dining room. Ensuite storage and washing facilities. Fridge, stove and drapes included in asking price of $48,500. Call JIM BAILLIE to view. 479-4594 or NATIONAL TRUST 595-2121. MLS.

ESQUIMALT IMMACULATE
Three bedrooms up. Main floor cosy LR, compact kitchen; with stove and fridge, W.W. thruout, small utility off. Asking $32,900. MLS.
RUSS FITZSIMMONS 477-2412
FRANK BOUSFIELD 382-4968
the Permanent 382-9191

ROCKLAND VIEWS
One bedroom unit with fantastic views from Bay window in large living room with hardwood oak floors and FP. Exclusive with
OLE KNUDSEN 479-2764
Royal Trust 384-8001

JAMES BAY $44,500
2 Bdrm corner condo, handy to Plaza & waterfront. Vacant quick poss. I will talk offers, trades or terms.
TED BOWDEN 386-7577
ALL STAR REALTY 386-1255

SALE, BY OWNER, 2-BEDrooms, 1½-baths, wood burning fireplace, 2-balconies, underground parking, 1148 square feet, sunny kitchen with 3-appliances. Close to shops, bus. $67,900. Call 381-0358 after 3:30.

EXCHANGE CLEAR TITLE 2 bedroom, 1½ bathrooms, water view condominium for property or house at Shawnigan Lake. 386-2144

BRIGHT, 1 BEDROOM, CORner unit, Sears area, stove, fridge and dishwasher. $23,000 first mortgage at 10½% to October '82. Asking $38,500. 479-6134

WATERFRONT
Lovely 2 bedroom condo, Oak Bay. No agents please. 595-5534 before noon or after 4pm.

259 TOWNHOUSES

GRAND OPENING BRENTWOOD VILLAGE TOWNHOMES

1184 Clark Road
Brentwood Bay
18 Two-Bedroom Homes
Priced from $67,900 to $69,800
OPEN TO VIEW
SAT. & SUN. 1:30-5
DAILY 2-4:30

Featuring:
—Three models
—Enclosed garages
—Wood-burning fireplaces
—Dishwashers
—Vaulted ceilings
—Five-year Hudac Warranty

Directions: Clark Road off West Saanich Rd., one block North of Wallace Drive, in the heart of Brentwood Village Shopping area.
Another superb residential development by Hugo Hucker Construction Ltd. and
VICTORIA REALTY LTD.
386-3585 or 652-9155

9% MORTGAGE

I have just listed a townhouse in Gordon Head. It was one of the original display units and is in beautiful condition throughout, from the carpets to the quality grassmat wallpaper so tastefully done, to the mirrors that cover a complete end wall of the MB. There's a large DR, a brick fireplace and built-in wood box in LR. Good quality kitchen cabinets. Two glass patio doors. Three bedrooms, 1½ baths, and a basement for your rec. room and storage. You may wish to make use of the pool, swirl pool and sauna. To top this all off, there's a $37,300 mortgage at 9% not due until 1983. This is expected to go quickly, so call now. New MLS. GEORGE WALL, 386-2955 or 477-0548. CENTURY 21 Mayfair Realty Ltd.

QUALITY ROCKLAND
An excellent investment, elegible for capital cost allowance and offering an assumable $57,800 Mtge. at 11.5 percent. A quality development and one of the choicest locations in Victoria — living room with fireplace — large dining room — three bedrooms, three bathrooms — sunny and secluded location. $114,900 MLS 44717.
LESLEY BARTON
Off. 595-1535 Res. 595-2447
BOORMAN INVESTMENT CO. LTD.

CHILDREN WELCOME PARKSIDE GARDENS
Playground — swimming pool for adults and kids. Private patio. Treed forecourt!! 3 bedrooms, 4 pce. bath upstairs. L. Room, D. Room 2 pce. bath, utility rm. Kitchen with 2 appliances on main. Vacant. Neat tidy unit in this popular complex which offers lots of accommodation for $43,900. New M.L.S. Call JOHN RUSSELL today 382-8101 or res. 386-9574.
National Trust
(344C-A Douglas)

3 BEDROOMS
$59,900
Immaculately kept — with about 1400 sq. ft. Living room, dining room, modern kitchen with dining nook having glass doors opening onto a private patio. 1½ bathrooms. Basement with laundry. For details, please call:
385-3435 JOHN EVANS 477-4452
P. R. BROWN & SONS LTD.
762 Fort Street

UVIC
Bright corner unit. Large kitchen with E.A. and sundeck open to fenced patio. Living-dining room with brick F.P. and overlooking green areas. 3 spacious bedrooms up. Full bsmnt. with finished family room, laundry facilities, and large STORAGE ROOM. 1½ bathrms. $69,900. EXCL.
479-1667 Mary McGuire 479-7668
J. H. Whittome & Co. Ltd.

$64,900
Close to UVic, this 3 BR Townhouse offers 1½ bath, dining room, sundeck off living room, thermopane windows, drive-in garage and basement could be easily developed. Assumable $30,000 1st. mortgage at 11¾%. Call today.
Clifton Mak 479-0788
Ocean City Realty Ltd. 381-2233

DIRECT FROM OWNER
Unique 5 level, 3 bedroom, 1½ bath, end unit. Covered parking, heatilator fireplace in living room, coloured appliances, 10½% mortgage, convenient location. $69,500. 479-2731 between 2-9pm.

BURNSIDE-TILLICUM TOWNhouse, 3 bedroom, 1½ bath, private patio, major appliances, pool, $39,900. Private sale. 479-6527.

263 GARAGES FOR SALE, RENT OR WANTED

5 MATURE MUSICIANS NEED practice area with access to electrical outlets. Between 5-7pm. 386-6373 or 382-2462.

GARAGE WANTED
384-1268

265 HOUSES WANTED TO BUY

Calgary Couple

Require a two or three-bedroom home close to buses and shopping yet on a quiet street. Good garden area essential. Maximum $90,000 cash. Call CHRIS GREIG, 386-1296 or PETER VINCENT 383-5578 or CASTLE PROPERTIES LTD. 386-6164.

Retired Victoria Couple

Want to move to a smaller home within the 4-mile circle. Must be in good shape. Maximum $75,000 cash. Call CHRIS GREIG 386-1296 or PETER VINCENT 383-5578 at CASTLE PROPERTIES LTD. 386-6164.

Central Saanich Cordova Bay

Spacious modern 2-bdrm. home plus family room. Privacy and large lot preferred. Please call:
JUNE HOUGHTON
595-2121 477-6185
NATIONAL TRUST

WILLOWS BEACH

I have a hard-to-please client, very interested in locating a 2 bedrooms smaller home with charm and a large garden area in the Uplands Gate/Willows Beach area. The home is much more important than the price. If you have such a property please call PETER VINCENT at CASTLE PROPERTIES LTD. 386-6164 or at my home 383-5578.

CASH PAID
If your home is suitable for rental purposes call my Agent Randy Small. 388-6775 pager 7283 British American Realty.

265 HOUSES WANTED TO BUY

NO STEP
3-BEDROOM RANCHER OR BUNGALOW URGENTLY REQUIRED. POSSESSION END OF AUGUST. PLEASE CALL:
DON SINGLEHURST
477-0191 479-9990
ROYAL TRUST CORP.

CASH OR TERMS
Require 2 or 3 bedroom homes minimum 900 sq. ft. in good area. $50, $100,000, suitable for rental or renovation.
GARY WHITELEY
381-2233 (24 Hrs.)
OCEAN CITY REALTY LTD.

JAMES BAY AREA
Required by Sept. 1. Three bedroom town house or small home up to $60,000. If you can help please call Bill Carnegie at
ISLAND HOME REALTY
Office 386-7545 Res. 652-3627

I PROMISE
To spend a minimum of $400 per month advertising if I have the job of selling your home. For more information call:
Ben Greig 598-3105 or 381-2233

CALGARY RETIRED
Urgently require 2 or 3 bedrooms with a full basement close to bus line. Up to $100,000 cash.
BEN GREIG 598-3105 381-2233
OCEAN CITY REALTY LTD.

DUPLEX WANTED SIDE X SIDE
Up to $95,000 call
ROMA MOLYARD 384-4827
Royal Trust 384-8001

Character home within 4-mile radius. Interior work required no problem. Up to $85,000. Call MELODY VILLENEUVE, OCEAN CITY RLTY. 384-8563 or 381-2233.

HAVE 32' MOTOR YACHT built by Philbrooks, fully equipped, value $40,000. For sale or exchange for real estate in Gordon Head. First time on market. 477-8804

CASH CLIENTS
Wish to buy home with 2-3 bedrms. Basement if possible. Phone Victor Wong 592-5454. Byron Price and Assoc. Ltd.

SELL TODAY
Investors have cash available for homes under $75,000. Call
LEE WROBEL 385-1431
British American Realty Ltd.

HOUSE IN OAK BAY OR nearby area, direct from owner. Victoria Press Box 493.

2 BEDROOM HOUSE/TOWNhouse. Victoria, Colwood, Sidney. Under $50,000. 598-6948

270 EXCHANGE REAL ESTATE

MONEY MAKER

4 apts. plus commercial. $235,000. Nets approximately $25,600. Close in, call GERRY FINNIGAN res. 656-5876 CASTLE PROPERTIES LTD. 386-6164.

HAVE REVENUE PROPERTY in Greater Victoria, will exchange for home in the country or sell. No agents. Apply Victoria Press Box 483, leaving phone number.

10 ACRES, GOOD SOIL, MILL Bay area. $44,900 exchange for similar real estate value. 388-6876.

271 LOTS FOR SALE

Park Pacific

Dean Park Estates

42 NEW LOTS NOW OPEN FOR VIEWING

Choose your new home site now while selection is the greatest. All treed lots in a beautiful natural setting, some with spectacular ocean views of Haro Strait, Mount Baker and the Gulf Islands.

Located in North Saanich on the slopes of Mount Newton adjoining John Dean Provincial Park. Fully serviced ⅓ acre lots priced from $40,000.

Entrance close to Panarma Leisure Centre on East Saanich Road. From Pat Bay Highway turn off at McTavish. Site office open daily 10:30 to 4:30.

656-7041
or
Mike Ruddy
388-5464 Pager 792
383-4124 anytime
Park Pacific Investment Ltd.

BLOCK BROS.

NORTH SAANICH CURTEIS POINT
Two ½ acre, well-treed lots available in new development. Excellent building lots priced at $45,000.
656-5337 Ted Phillips 656-5584

Swartz Bay area — ½-acre lot, partially treed, some waterview, waterfront access 1 block away. Reduced to $35,000.
656-5337 Ted Phillips 656-5584

ARDMORE
Four well-treed lots in prime area. Three lots in excess of one acre and one slightly less. Close to golf courses and other recreation. Excellent value at $50,000 each.
656-5337 Ted Phillips 656-5584
656-7319 Jim Ewan 656-5584

WEST COAST ROAD
2 Lots of approx. one acre each. One fully treed, one cleared. $22,000 and $24,000. On paved road, Hydro, well water at approx. 100 ft.

DO YOUR OWN THING

on 3 view lots, also several builder owner lots. Available in Central Saanich, for custom lots. Available in Central Saanich, for custom homes.

SHAWNIGAN LAKE
3 lots together, $14,900 each. Near lakeshore and with beach access. One treed, two cleared. Call RALPH KELLER, 385-9741, for driveby address.
HENDERSON REALTY LTD.

SEA BREEZE OCEAN-MOUNTAIN VIEWS

Next to salmon fishing & clam digging on 10.35 or 6.7 acres with good soil, timber, driveways, well, perked, hydro — ready for your country home, but close to Victoria. Those view properties become a treasure. Call NOW! George Breiter 478-8493 British American Realty 385-1431.

3.17 ACRES
$34,900
SACRIFICE
Choice treed lot with cleared building site, sunny, dry and level on paved street with hydro. Only 1.5 miles from Sooke, in Broome Hill Golf Course area. Priced for quick sale. Only $34,900. Exclusive.
BILL MCAULEY 721-5457
ART PEAKER 477-3957
MONTREAL TRUST 386-2111

271 LOTS FOR SALE

BROADMEAD

Visit us at our office-display home,
950 Royal Oak Drive
8:30 A.M.-5:00 P.M. 658-5291
Or Call
JEANNIE DEWHURST
384-8001 (24 hrs.) 658-8980
Royal Trust Co.

NORTH SAANICH BEAUTIFULLY TREED LOTS
$36,500 - $39,500
Each acre lot backs onto a 60 ACRE WILDERNESS PARK reserved for the exclusive use of the lot owners at LANDSEND ESTATES. Services to include Municipally maintained roads and water mains. 12% Financing available with 20% down. For details or brochure call
Rick Hawkes — D. Hawkes Ltd.
382-1754 384-7128

HOME, SUITE PLUS EXTRA LOT
4-BR home with 1-BR in-law suite plus 9,000 sq. ft. panhandle lot. Ideal home with revenue or investment with building lot. Close in parklike setting. All for only $135,000. Full details by calling:
K. O. MOORE
—385-3435—

1 ACRE STRATA LOTS
North Saanich. Price range $35,000-$42,000. Piped water, power, private parkland adjoining. Terms available.
477-2330, 652-3790
652-2445, 479-4686

1 ACRE
Close to Deep Cove Trading. Level lot cleared. Property percs and has a 30 gal. per minute well, on road & electricity to property. $42,900.
LARRY LINEHAM
595-0134 384-8075 pgr. 682
NATIONAL TRUST
595-2121

1-AC. TREED
In lovely Sheringham Estates, just 13 mi. past Sooke, on Hydro, phone, water and paved road. A beautifully-treed lot with seaview. Driveway is in. Asking $18,900.
Frank Wills—388-7868
DUNSMUIR PROPERTIES LTD.

WEST COAST ROAD
2 Lots of approximately one Acre each. One fully treed, one cleared. $22,000 and $24,000. On paved road, Hydro, well water at approx. 100 feet. To view call RALPH KELLER 385-9741 HENDERSON REALT LTD. MLS.

REDUCED FOR QUICK SALE. Woodley Road, private, treed, quiet country atmosphere, southern exposure, close to St. Michaels University School and Lansdowne campus. $69,500. 477-0252. Courtesy to realtors.

HIGH QUADRA
Treed 8,000 sq. ft. fully serviced "Home" lot. $42,500. Phone Victoria Wong, 592-5454 or 479-6569. Byron Price & Assoc. Ltd.

OVER AN ACRE
On Sooke River. New listing well priced at $27,900.
Alex Tait 381-2233 or 598-0485

DEAN PARK
Terrific view, ⅓ acre, cleared. Lot 5, Mainview Terrace. $68,900. Look and call collect Doug Bishop, 403-481-2137 Edmonton

TWO GOOD BUILDING LOTS, off Shelbourne, on 1639 Knight St. Close to Simpson Sears. Approximately 10,000 square feet each. Asking $36,000. 727-2595.

3 ONE ACRE LOTS AT MILL Bay, disposal fields installed, one lot has a 58' mobile home. Phone 478-9567

SOOKE. TWO SPACIOUS properties, partially wooded, good elevation, on quiet road. 2 to 3 acres. 642-5508

CLEARED VIEW LOT, 79'X105' with all amenities, Central Saanich, $42,000 cash. Phone 592-9611.

SPARKLING OCEAN VIEWS ½-acre in resident. area, $29,500. 658-8687.

3 SEWERED LOTS, VICKERY Road, View Royal. $38,000-$40,000. 479-9168.

273 PROPERTY FOR SALE

1 ACRE WITH VIEW $79,900

A very attractive high property with oak and fir plus a view of tranquil Langford Lake. A 3 or 4-bdrm home that needs minor fixing up. A super holding property.
JERRY ESKES
PEMBERTON, HOLMES LTD.
RES. 478-5667 Office 384-8124

LANGFORD LAND POTENTIALLY COMMERCIAL

Approx. 230 Ft. FRONTAGE x 184 ft. deep. Langford is a vital area: Why wait till important FRONTAGE with good depth is all gone? Principals only please at $275,000.
JOHN RUSSELL
382-8101 National Trust 386-9574

2½ ACRES
7 miles past Sooke Village on Westcoast Rd. Parklike setting with cleared building site. Includes 2-bedrm. mobile home in excellent condition, plus small "cabin in the woods." Close to boat launching in saltchuck. Hydro on ppty. Firm price of $49,500.
479-1667 DOUG RELF 479-5761
J. H. Whittome & Co. Ltd.

NORTH QUADRA
1⅔ ACRES. Provisionary approved subdivision. Low cost of development because no roads. Includes small fix-up house. Price: $187,800.
479-1667 Marion Foster 384-5908
479-1667 Wilf Davis 658-8884
J. H. Whittome & Co. Ltd.

3.7 ACRES
Half of this parcel is fertile land ideal for horses or garden, on balance, a good home for owners and 2 other RENTAL COTTAGES to make this an excellent business proposition. $225,000. Allan Klenman 388-7868
DUNSMUIR PROPERTIES

VIEW PROPERTY
5 ACRES unobstructed OCEAN VIEW (sub-dividable), located at WILLIS POINT overlooking BRENTWOOD BAY. Full price $123,900. TERMS. A. Klenman 656-4242, Dunsmuir Properties, 388-7868.

1 HECTARE IN ENCHANTING East Sooke, make an offer. Approximately $35 per metre 642-5053 Ed.

FIVE ACRE LOT (DOUBLE size). Excellent for horses within 5 mile radius. 1659 Charlton. $110,000. 592-1097.

274 PROPERTY WANTED

CASH

Bonified builder developer wants lots and land for subdivision. Quick decision. Phone Kasapi Construction 386-6191 anytime or 592-6081 res.

CASH FOR SUBDIVIDABLE land — Hawkes Ltd. 384-7128

274 PROPERTY WANTED

HELP - UNITED PENTECOSTAL group needs a church to rent or buy or cheap property to purchase. Colwood/ Langford area preferred. Any information would be appreciated. 478-0802 or 478-2224.

280 ACREAGE FOR SALE AND WANTED

50 ACRES — $75,000

Priced well below appraised value. Gently rolling land. Some alder — ½ hr. to Victoria. Good value. MLS 46343.
MARJ THOMPSON
477-0141 658-5584

2½ ACRES—$48,500

With 2-bdrm mobile — FP, fridge, stove. Some outbuildings. Vendor has relocated up island and anxious to sell. MLS 54263.
MARJ THOMPSON
477-0141 658-5584

HORSE COUNTRY $27,500

Cleared, grassey, fenced. Vendor will carry mortgage with low down payment. Exclusive.
MARJ THOMPSON
477-0141 658-5584
The PERMANENT

ONE ACRE NORTH SAANICH

This lot is nicely treed with water hook-up, paved road, hydro and phone. Full Price $36,000.
DON MILLS
656-3164

Knowles The HOME Team.
384-8101

145 ACRES

Prime acreage in 2nd growth timber. It is located just off Sooke Rd. beyond the 17 Mile House. This acreage backing onto the watershed, has a small creek running through the centre plus old road. Vendor may consider your trade or equity on the asking price of $250,000. For complete details contact:
388-4434 RICK KINNIS 477-9394
WESTMONT REALTY (1980) LTD.

WANT TO UNLOAD A NUISANCE PROPERTY?

1 to 10 acres wanted. Suitable to put storage barn and small workshop on. Must be rural and treed. Consider Central Saanich, Munn Road, Burnside or Prospect Lake area. Vendor to accept small down payment with annual lump sum reduction. Property need not be pretty. An easy quick sale to the right offer is needed immediately. Maximum $50,000. 479-5344.

WILKINSON RD. ACREAGE

3.1 quiet, secluded acres only 20 minutes from downtown. Old cottage on property rented for $190 p/mth. $88,000. MLS. To view call
DAVID SCOTT
Res. 479-4405
Off. 385-3435 (24 hrs.)
P. R. BROWN & SONS LTD.

EDMONTON

16 acres, 20 minutes to city, beside parkland. Near beautiful lake. Power, gas and phone, well treed, water and perc. tested. $40,000. Terms. 656-1635.

SEAFRONT VANCOUVER ISland West Coast 22½ acres, ½ mile of waterfront including sheltered anchorage, beaches, abundant seafood, virgin timber, $77,000. 383-2827 or 598-1421.

5 MILE CIRCLE

5 acres, pond, meadows, treed, seclusion among fine new homes. $85,000. 479-6022

60 ACRES SUBDIVIDABLE into 5 lots, sea and country views plus stream, 10 miles from Victoria, $178,000. 383-2827 or 598-1421.

HAPPY VALLEY, 10 ACRES, 1000 sq. ft. home, pasture, city water, treed, $137,000. 478-0245, 478-3370.

10 ACRE ESTATES. $44,900. Mill Bay area. Brochure 388-6876

285 UP ISLAND PROPERTIES

AFFORDABLE LAKE LIVING! $28,000!

Ideal Shawnigan Lake retreat. 27-ft. one-owner Airstream trailer with many extras including air-conditioning on 40x20 concrete lot with built-in barbecue and lots of room for outdoor living. Commute or forget city living entirely while enjoying club privileges in Shawnigan Lake Recreation Assn. Just a short hop to private swimming and beach area — plus much more! Be the first to discover this unique opportunity with
DONNA FOSS
477-7291 384-8075 (Pgr. 504)
D.F.H REAL ESTATE LTD.

250 Ft. COWICHAN RIVER 3 BEDROOMS

If you enjoy the water then you'll fall in love with this 3 bedroom home on ½ acre of property. Beautifully treed and a picturesque setting with fishing at your doorstep. Separate garage and workshop. A unique paradise for only $73,900. Listing salesman has photographs.
Jim Gill 478-0008
Ocean City Realty Ltd. 381-2233

VANCOUVER ISLAND COTtage for all seasons, Campbell River area, semi waterfront 2 bedroom cottage. Sportsminded family retreat close to Mt. Washington skiing, and Campbell River salmon fishing. Unobstructed view of the sea and mountains. Lot 100 x 194, build your dream home on upper part of lot. No Agents. Please phone 338-5260 Courtenay, B.C.

170 ACRES, SPROAT LAKE, two rented houses, two good wells, 30 acres cleared, considerable timber value, some subdivision potential, a strategically located money-maker with many alternate uses. Asking $350,000. 385-2057 or 658-8760.

ENGLISHMAN RIVER

5 acre parcels with access to river for swimming and fishing. Near Parksville. Priced from $24,900. Call Ross Harvey, Century 21 Eagle Realty, 248-6191.

RV SITE AND MEMBERSHIP, Honeymoon Bay Association, Cowichan Lake. 598-2577

290 FARMS FOR SALE AND WANTED

BY OWNER
16 Acre hobby farm
4 BR House
Numerous Outbuildings
646-2078

293 GULF ISLAND PROPERTIES

90 ACRES SALTSPRING ISLAND

Located off Mt. Belcher Hts. on beautiful Saltspring Island. The southern exposure overlooking the Gulf Island can be subdivided into fou lots — preliminary approval granted. Priced at $133,000. Details contact
388-4434 RICK KINNIS 477-9394
GORDON ELLIS
388-4434 592-0079
WESTMONT REALTY (1980) LTD.

293 GULF ISLAND PROPERTIES

ON SALT SPRING ISLAND

A .56 acre treed lot, close to Ganges, on village water, quite high above Ganges Road, with lovely views and seclusion. Offered by owner at $24,000. If visiting Salt Spring Island, go left onto Salt Spring Way (about 2 miles before Ganges), and look for sign describing Lot 28. Copy of plan mailed on request. 598-4690 after 5pm

SALT SPRING ISLAND ST. MARYS LAKE

One of these 5 lovely cabins 8 years old and completely renovated on 1.6 acres of waterfront (off paved road) can be yours for $45,000.
Ruth of Steve Salaga 652-4362
Ocean City Realty Ltd. 381-2233

OWNER SALE-100 ACRES nicely treed subdividable property, fantastic home sites. View Gulf Islands and Coast Range. $2000 per acre, excellent terms. 112-748-8672

294 MAINLAND AND OUT OF PROVINCE PROPERTIES

BY OWNER, $65,900 FP

3 bdrm home, 6 years old, 1220 sq. ft., master ensuite, plus 2 baths, 2 brick f-p, lower floor fully finished, gas heat, double garage, attractive landscaping, Mission B.C. 1 hour drive to Vancouver on bus line. 112-826-9387.

HAWAII BY OWNER

Ocean view lot in sunny Kona, close to town and beaches, underground utilities. $49,500 US; terms. 629-6305.

VACATION LOT, EXCELLENT future development potential, ½ acre in NE California, pine forest with lake, trout stream, stables, pool and lodge facilities, $9000. 478-6388.

ONE ACRE LOT ON ISLAND of Hawaii. Ready to build on. $9000. 386-8435 daytime; 382-0289 evenings.

NEW LOG CABIN, 730 SQ FT ON 75x200' lakeview lot in southern Cariboo. $30,000. 112-245-4959

BUYING OR SELLING CLASSIFIED ADVERTISING CAN FILL YOUR NEEDS

Lace-Lovely Crochet

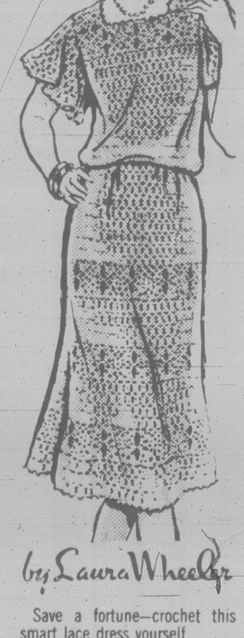

Save a fortune—crochet this smart lace dress yourself.

Get in touch with texture! Crochet squares to form yoke and skirt bands. So lacy, so graceful in 2 strands bedspread cotton. Pattern 898: directions, Sizes 8-14 included.

$1.75 for each pattern — cash, cheque or money order. Add 50¢ for each pattern for first-class mail and handling. Send to: Victoria Press Ltd., Pattern Dept., 109 Crockford Blvd., Scarborough, Ontario, M1R 5B4. Print plainly pattern number, your name, address.

NEW! 1980 NEEDLECRAFT catalog. Value packed! Over 170 designs—all crafts. 3 free patterns printed inside. Send $1.00

132-Quilt Originals	$1.50
131-Add a Block Quilts	$1.50
130-Sweaters-Sizes 38-56	$1.50
129-Quick/Easy Transfers	$1.50
128-Patchwork Quilts	$1.50
127-Afghans 'n' Doilies	$1.50
126-Crafty Flowers	$1.50
125-Petal Quilts	$1.50
124-Gifts 'n' Ornaments	$1.50
123-Stitch 'n' Patch Quilts	$1.50
122-Stuff 'n' Puff Quilts	$1.50
121-Pillow Show-Offs	$1.50
120-Crochet a Wardrobe	$1.50
119-Flower Crochet	$1.50
118-Crochet with Squares	$1.50
116-Nifty Fifty Quilts	$1.50
115-Ripple Crochet	$1.50
114-Complete Afghans	$1.50
112-Prize Afghans	$1.50
107-Instant Sewing	$1.50
105-Instant Crochet	$1.50
102-Museum Quilts	$1.50
101-Quilt Collection	$1.50

Deaths and funerals

305 DEATHS and FUNERALS

BECK — In Victoria General Hospital on July 20, 1980, Dr. Richard Beck, aged 83 years. He is survived by his loving wife, Margaret; one son, Richard, of Iowa; one daughter, Margaret, of California; one brother, Valdi Beck, in Winnipeg, Manitoba; several grandchildren, nieces and nephews.

Funeral service on Thursday, July 24, at 1:30 p.m. in Grace Lutheran Church, 1273 Fort, with Pastor R. Nelson officiating. Cremation to follow. McCall Bros. in charge of arrangements.

BOTTING — On July 21, 1980, in Victoria, B.C., Robert P. Botting, in his 72nd year, born in London, England. He is survived by his loving wife Jessie Marguerite; five sisters-in-law. He was a member of the Army, Navy and Airforce Veterans No. 12 and was 47 years with the C.P.R. Coast service.

A Private funeral service will be held on Friday, July 25, at 2:00 p.m. in McCall Bros. FAMILY CHAPEL with the Rev. D. Noonan officiating, followed by cremation. (Flowers gratefully declined). Donations if desired may be made to the Respiratory Research, 1902 Fort Street, Victoria, B.C.

DARBYSHIRE — In Victoria, B.C., on July 17, 1980, Miss Barbara Darbyshire, aged 80 years, born in England, late residence, 712 Yates Street. She leaves many friends in Victoria, B.C.

Service in the Sands Mortuary Limited, "Family Chapel of Memories," 1803 Quadra Street, Victoria, B.C., on Friday, July 25, at 11:00 a.m. Archdeacon A. E. Hendy officiating. Interment at the Royal Oak Burial Park, Saanich, B.C.
SANDS—VICTORIA

DAY — Mandy Lee on July 21, 1980, age three years. Beloved daughter of Marvyn and Judy Day of Coquitlam, B.C. Also survived by her grandmothers, Mrs. Hazel Gallant and Mrs. Kathleen Price, both of Vancouver. Several aunts, uncles and cousins.

Funeral service to be held Thursday, July 24, at 1:00 p.m., from the Maple Ridge Funeral Chapel, Maple Ridge, B.C. Rev. Sarah Wallace officiating. Cremation. In lieu of flowers, donations to Children's Hospital, 250 West 59th Avenue, Vancouver, appreciated.

EVANS — At his residence, 15-2811 Leigh Road, Langford, B.C., Mr. Frank Evans, age 59 years, born in Port Alberni, B.C. He leaves his son, Robert Lloyd Evans, Edmonton, Alberta; father, Mr. Ted Evans, Nanaimo, B.C.; brothers, Ted, Victoria, B.C., Dick, Nanaimo, B.C., Jim, Victoria, B.C., Bob, New Westminster, B.C.; sisters, Mrs. S. (Dede) Cahill, Nanaimo, B.C., Mrs. G. (Jean) Stapley, San Diego, California; nieces and nephews.

Service in the Sands Funeral Chapel of Heather, 317 Goldstream Avenue, Colwood, B.C. on Friday, July 25, at 1:00 p.m. Rev. H. Silvester officiating. Cremation.
SANDS—COLWOOD

HEASMAN — In Victoria, B.C., on July 22, 1980, Mr. James Thomas Heasman, aged 74 years, born in Folkestone, England and emigrated to Canada in 1961, late residence, 150 Memorial Crescent. Predeceased by his daughter, Pauline, in 1974. He leaves his wife, Anne, at home; son, Robert; four grandchildren, Ruth, Marcus, Miriam and Anne; sisters, Queenie, May, Peggie and brother, Albert, of Folkestone, England.

Funeral service will be held in the Pemberton Memorial Chapel, Royal Jubilee Hospital, Friday, July 25th, 1980 at 3 p.m. Rev. George Rogers officiating. Flowers gratefully declined. Those so desiring may contribute to the Victoria Cancer Clinic, 1900 Fort Street, Victoria, B.C. V8R 1J8.
SANDS—VICTORIA

IBBETSON — On July 21, 1980, at the Saanich Peninsula Hospital, Mrs. Mildred M. Ibbetson, aged 92 years, born in Saanichton, widow of William Ibbetson, she leaves numerous nieces and nephews. She was a teacher for many years in Central Saanich.

A memorial service will be held at St. Stephens Church on Saturday, July 26, at 12 noon with Rev. I. Futter officiating. (Flowers gratefully declined).

JACKSON — On July 21, 1980, in Victoria, B.C., Emma Jackson, born in Ireland and a resident of Victoria for many years. Predeceased by her husband, Ernest, she is survived by close friends in Victoria. She was a well known life member of the Uplands Golf Club, having won the B.C. Women's Amateur Championship and was a finalist in the Canadian Women's Amateur.

Funeral service will be held on Monday, July 28, at 3:30 p.m. in McCall Bros. Chapel, Vancouver and Johnson Streets, with the Rev. Will Dobson officiating, followed by cremation. (Flowers gratefully declined.) Friends so desiring may contribute to The Heart Fund, 1008 Blanshard Street, Victoria, B.C. V8W 2H5.

LAWRIE — On July 22, 1980, John Gibson beloved husband of Elizabeth (Daisy) Lawrie of Victoria, in his 80th year. Survived also by his brother Gordon, Leduc, Alberta and nieces and nephews. Mr. Lawrie was a member of the Carpenter and Joiners Local 1598.

Memorial service Friday, July 25, at 1:30 p.m. in the Chapel of First Memorial, 4725 Falaise Drive. Rev. Laura Butler officiating. Cremation. No flowers by request. Arrangements through the Memorial Society of B.C. and First Memorial Services.

LEE — In Duncan, B.C., on July 21, 1980, Cdr. John Ogilvie Taylor, R.C.N. retd.

Memorial service to be held at St. Peter's Church, Quamichan, on July 26, at 2:00 p.m. No flowers by request.

McNABB — Eleanora of Victoria, formerly of Regina Beach, Saskatchewan, suddenly in July 20, 1980, in her 78th year. Predeceased by her husband, an infant son, father, mother, three sisters and two brothers. Survived by one son, Murray (Regina); and one daughter, Mrs. R. B. Perry (Lois), Victoria; six grandchildren; one great-grandchild; also two sisters, Lillian Berg and Bernice Krause, both of Victoria; nephews and nieces. Mrs. McNabb was a active member of Eastern Star and Oak Bay United Church.

Memorial service will be held Friday, July 25, at 2:00 p.m. in Oak Bay United Church. Rev. A. Jack officiating. Cremation. Flowers gratefully declined, donations may be made to the B.C. Heart Foundation. Arrangements through the Memorial Society of B.C. and First Memorial Services.

PAWSEY — H. Cecil of Victoria B.C., suddenly on July 22, 1980, age 70 years. Survived by his loving wife Phyllis. Also one sister in England.

Private family services. Cremation. Flowers gratefully declined, donations may be made to the B.C. Heart Foundation. Arrangements made through the Memorial Society of B.C. and First Memorial Services Ltd.

305 DEATHS and FUNERALS

THOMPSON — On July 22, 1980 in hospital in Victoria, Mr. Sander (Sandy) Thompson aged 83 years of 918 Collinson St., formerly of Creston, B.C., Rimbey, Alberta and Frontier, Saskatchewan. He leaves his loving wife Audrey; 3 sisters in U.S.A. and 1 nephew in Portland, U.S.A.

Funeral service will be held on Monday, July 28 at 2:15 p.m. in McCall Bros. Chapel, Vancouver and Johnson Sts. with the Rev. Percy Wills officiating, interment at Royal Oak Burial Park.

TILDESLEY — Nee Jacqueline Gray, beloved wife of James, at Montreal, Quebec, on July 18, 1980.

TUTUBE — In Victoria, B.C., on Tuesday, July 22, 1980, Mrs. Louisa Tutube, aged 83 years. Predeceased by her husband, Charlie Tutube in 1962. Dear mother of Mr. Kelly Tutube, Victoria, B.C.

Visitation Thursday, July 24, 1980 in the Sands Mortuary Limited, "Family Chapel of Memories", 1803 Quadra St., Victoria, B.C., from 7 p.m. to 9 p.m.

Service in the Ucluelet Community Hall, Ucluelet, B.C. on Friday, July 25, 1980, at 2 p.m. Interment at the Community Cemetery, Ucluelet, B.C.

Sleep on dear
good mother,
it has been long years
Since you left our hearts
filled with saddness
and tears
Yours was a heart
that was blithesome
and gay
Scattering sunshine
all along the way
You know how we love
you and, yes,
love you yet
Though God took
you from us,
we cannot forget.

310 FUNERAL DIRECTORS

Sands

Since 1912
24 Hour SERVICE
Visiting Until 9:30 p.m. Every Evening
Ask about the LIFE APPRECIATION Funeral Service
We Care About Vancouver Island Families

VICTORIA	388-5155
SIDNEY	656-2932
COLWOOD	478-3821
DUNCAN	746-5212
LADYSMITH	245-2331
NANAIMO	753-2032
PARKSVILLE	248-3238

LAVERNE and MASON SANDS

Sands

McCall's

THURSDAY
DUERICHEN
Mr. Gerrard Guenther
1:30 p.m. FLORAL CHAPEL
BECK
Dr. Richard
1:30 p.m. GRACE LUTHERAN CHURCH
HOULE
Mrs. Dora Eleanor
3:00 p.m. FLORAL CHAPEL
FRIDAY
BOTTING
Mr. Robert P.
2:00 p.m. Private Service FAMILY CHAPEL
MONDAY
THOMPSON
Mr. Sander (Sandy)
2:15 p.m. FLORAL CHAPEL
JACKSON
Mrs. Emma
3:30 p.m. FLORAL CHAPEL

McCALL BROS. Funeral Chapels
JOHNSON AT VANCOUVER STREETS
For Funeral and Pre-Arrangement Information
Phone 385-4465

Haywards (B.C. Funeral Co.) Thomson & Irving
Funeral Chapels
1625 Quadra St.
386-3505

CUNNINGHAM FUNERAL CHAPEL
1155 FORT STREET
Phone 384-5512 or 384-8626
Offering dignified moderate service for all. Geo. S. Cunningham, owner, manager.

FIRST MEMORIAL SERVICES
Serving the Public and Exclusive Area Undertakers for the Memorial Society of B.C. 658-5244.

311 MONUMENTS

STEWART MONUMENTAL WORKS LTD.
ESTABLISHED 1896
Marble fireplace and tabletops.
1403 May St. 384-3452
Memorial of Distinction

Mortimer's Monuments
383-6421
709 KINGS RD. (at Douglas)
FOUNDED 1877

312 FLORISTS

DAISY CHAIN Florist
382-2512
Daisy Chain Florist
382-2512 435 Simcoe St.

Time to jar Yule preserves

garden notes by helen chesnut

At the risk of being drummed off the island, I must point out that it's exactly five months today to Christmas and while one hesitates to discuss such matters as Christmas gifts in mid-summer, I'd like to point out that gardeners have materials at their fingertips for most unique and welcome gifts for special people.

Depending on what you have growing in your backyard plot, it's a good idea to put up a few small jars of home preserves for a special gift for someone who lives alone. Nothing is prettier than a jar packed with luscious fruit or vegetables, presented with a nice ribbon tied around it and perhaps bearing a personalized label showing it to be the product of your garden and kitchen.

This year you might like to have a go at small jars of brandied peaches — peach halves poached in a honey and brandy syrup. Or stew some fruit with corn starch or tapioca for home made pie fillings. Homemade plum sauce with plums, pumpkin, vinegar and brown sugar is a grand fondu accompaniment.

Just to inspire you, here is a recently discovered recipe for dill pickles (actually, an old family recipe given me by a friend) that is the best I've ever found. Our two youngsters demolish a quart jar of these at a meal — and they never would eat dills before.

Bring to a small boil three quarts water, one quart vinegar, ¾ cup coarse salt. Pour over dill-sized cucumbers packed in hot jars with a head of dill and some garlic cloves. Scrub and pierce the middle of the cucumbers first. Do not double this recipe.

I stick some carrot slices in the jars too. But this year, I'm going to do whole jars of dilled carrots using this recipe, because the family goes wild over them. The carrots need to be blanched a bit first. I think a jar of home-grown dills is a welcome gift because even recipients who do their own are always delighted to try out someone else's special recipe.

Home-grown and packed herbs also make wonderful gifts, fried and packed in small jars. Herbs are easily dried in any warm, dry spot out of the sun, or in a low oven or in one of those new-fangled home food dryers. Once they are dry, remove from stems, crumble and package in airtight containers. Label and date the herb.

And don't throw away those stems. Gather them into short, fat bundles, cut the stems evenly at each end of the bundle and tie with a colored burnable cord or ribbon. Any leftover clippings can be packaged in paper bags and similarly tied.

These little bundles make ideal gifts for a friend who loves his fireplace. The herb bundle is thrown on the open wood fire for a lovely, delicate fragrance. Various herb combinations can be used and bits of dried orange and lemon peel are pleasant additions, as are pieces of cinnamon and cloves. Good herbs to use for this purpose are mint, bergamot, lemon balm, lavender, rosemary, thyme and tarragon.

Another wonderful way to make gifts from your herbs is to make herb vinegars. These are super-simple to make with cider or wine vinegar and basil, dill, garlic, thyme, chive or any herb combination that appeals to you.

Let about two cups of fresh herb stand in a quart of vinegar about two weeks in a warm spot. Strain into sterilized jars. For added interest add a fresh sprig of herbs to the gift jar. Save small gift containers like vanilla jars for the herb vinegars. If the jar tops have printing on them, cover with paint or colored nail polish.

A surprising number of your backyard garden products can be dried for gifts that are especially suited for mailing. Almost any fruit can be oven-dried overnight with the oven below 200 and a tea towel holding the oven door open just a crack.

Line a pan with brown or freezer paper so the fruit will not be in contact with metal. Homemade soup mixes can be produced with dried vegetable flakes in the same way — a great gift idea for an avid cyclist or backpacker.

Vanishing violinist in vent

NEW YORK (AP) — The bound and gagged body of a woman violinist who disappeared during intermission at the Metropolitan Opera House on Wednesday night was found in a shaft of the building's ventilation system today, police said.

The murder victim was identified by police as Helen Hagnes Mintiks, 30, of Manhattan. Police said she was a member of the free-lance orchestra playing with the Berlin Ballet, which has been performing at the house since July 15.

An official of the American Federation of Musicians said Mrs. Mintiks, who used her maiden name of Hagnes professionally, was a member of the union's Local 802 and played with various symphonic orchestras.

A fellow tenant of the building on West 75th Street in Manhattan where the dead woman lived with her husband, Janis Mintiks, described the blonde musician as a "simple person" who was merely on speaking terms with neighbors.

Opera officials said the ballet started at 8 p.m. Wednesday and the first intermission came at 8:50 a.m. When the intermission ended 20 minutes later, the violinist did not show up and a search was started.

The circumstances led police to call it a homicide.

Iran executes another 20

Times News Services

Twenty more officers and men of the Iranian army and air force were executed in Tehran at dawn today for taking part in a military plot to bomb the home of Ayatollah Khomeini and overthrow his revolutionary regime, Tehran Radio reported.

And another man was put to death for killing four persons because they "were not prepared to renounce their Islamic beliefs and embrace Marxism," the Iranian government radio said.

The executions brought the total in Iran this week to 51, including 25 convicted of involvement in the conspiracy. At least 500 persons were reported arrested for being part of the plot.

Meanwhile, Iran's Revolutionary Council charged today "the hand of the United States" was involved in Tuesday's bombings in Tehran that killed six people and injured 100.

Elsewhere on the political front, Iran's official Pars news agency reported that President Abolhassan Bani-Sadr appeared to have chosen Mostafa Mir-Salim, the chief of the state police and deputy interior minister for political affairs, to be the Iranian republic's first prime minister.

In the United States, police arrested two American Black Muslims and were hunting for a third one for the assassination on Tuesday of Ali Akbar Tabatabai, the former press attache of the Iranian embassy in Washington and a foe of homeini.

Tabatabai was shot to death Tuesday afternoon at his home in a suburb of Washington by a man posing as a mailman.

In related developments:

— Washington sources said Richard Queen — the 28-year-old American envoy freed by the Iranians this month because of a medical condition later diagnosed as multiple sclerosis — has told authorities Iranian militants holding U.S. hostages in Tehran once staged a mock execution of their captives, herding a group of them into the U.S. embassy courtyard, lining them against a wall and making clicking sounds with their rifles.

Automakers still in rut

DETROIT (UPI) — Domestic automakers stumbled again in mid-July, indicating the industry's road to recovery from the worst sales slump since the 1930s may be slow and bumpy.

The industry on Wednesday reported sales of U.S.-built cars in the July 11-20 period of 151,755 units, down 26.8 percent from last year and the worst showing for that period since 1960.

It was also a slight setback from earlier this month, when sales were off only 19 percent from last year.

But the overall sales trend remained up from disastrous May levels, apparently confirming the belief held by many auto executives that the long sales slump bottomed out two months ago.

Crossword By Eugene Sheffer

ACROSS
1 Young elephant
5 Woodland deity
8 Official records
12 Heard at the Met
13 Australian bird
14 Midday
15 Scorch
16 Woman's hair piece
17 "— the Mood for Love"
18 Actress: Julie —
20 Taste
22 Bustle
23 "— Joey"
24 Imitator.
27 "The Little Corporal"
32 Fish eggs
33 Mature
34 Bind
35 Porous
38 Depend
39 Existed
40 Petition
42 American author
45 Section of a city
49 Melodies
50 Miscellany
52 Plant of the lily family
53 Girl's name
54 Insane
55 Torn
56 Headland
57 Affirmative
58 Specks

DOWN
1 Negotiable paper
2 Space
3 Ananias, for one
4 American diva
5 Private
6 Medical org.
7 — and bolts
8 Creature
9 Entire
10 Labor
11 — of Cleves
19 Freudian term
21 GI address
24 Part of a circle
25 American author
26 Nematodes
28 — Khan
29 Convince
30 Middle East asset
31 Napoleonic marshal
36 Small errors
37 Custom
38 Delay
41 Escalator sign
42 City in Normandy
43 French river
44 Incarnation of Vishnu
46 Butter substitute
47 Habit
48 New York team
51 Negative

Avg. solution time: 23 min.

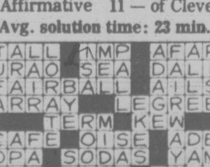

7-24
Answer to yesterday's puzzle.

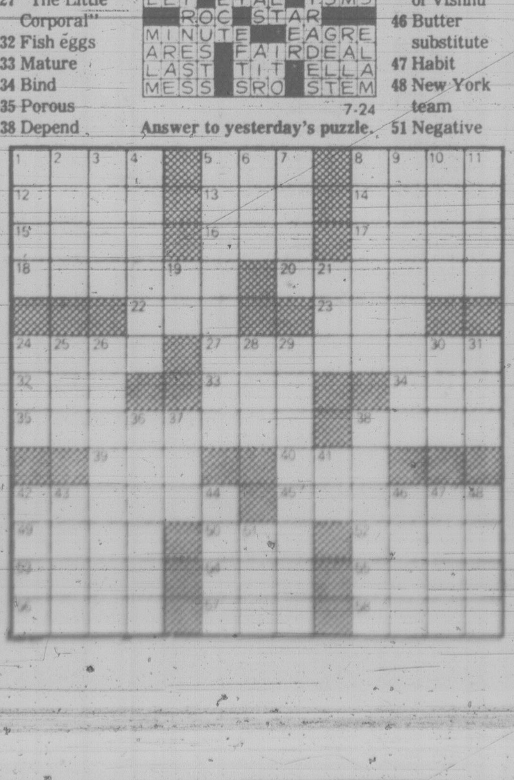

NOTICE OF SALE OF MOTOR VEHICLE
Pursuant to The Warehousemans Lien Act
Whereas Hugh Slater, 105-801 Darwin Rd., Victoria, B.C. is indebted to the undersigned in the sum of $319 for the storage of a 1972 Toyota Station Wagon, Serial No. 004474 and the sum ought to have been paid and default has been made in the payment thereof. Notice is hereby given that the said vehicle will be sold at Victoria Super Service Towing Ltd., 310 Bay St., Victoria, B.C. on or after August 1st, 1980.
Victoria Super Service Towing Ltd.
310 Bay St., Victoria, B.C.

NOTICE OF SALE OF MOTOR VEHICLE
Pursuant to the MECHANICS LIEN ACT
Whereas Mrs. Heather MacIsaac is indebted to the undersigned in the sum of $600, plus storage, for work done and materials supplied in the repair of a Blue '68 Acadian, Serial No. 713278W226875, and the said sum ought to have been paid and default has been made in the payment thereof, notice is hereby given that bids will be accepted until 12:00 p.m. on Friday the 1st day of August, 1980, at Lester's Service Station, 1351 Esquimalt Rd. The highest or any bid will not necessarily be accepted.
Dated this 24th day of July, 1980.
LESTER'S SERVICE STATION
1351 Esquimalt Rd.,
Victoria, B.C.

auctions · appraisals
AUCTION EVERY FRIDAY NIGHT
Kilshaw's OF VICTORIA
six generations
AUCTION
FRIDAY—7 P.M.
Colonial and Vilas Chesterfields
BEDROOM STES.
TWIN POSTER BEDS
PROVINCIAL DINING STE.
Dinette Sets, Coffee and Lamp Tables
Chests, Dressers, Single Beds
Occasional Chairs
Fine China, glassware and Bric a brac
Victoria City Police BICYCLES (approx. 18)
Over 350 Lots for your inspection.
KILSHAWS AUCTIONEERS LTD.
1115 Fort St.
384-6441
For your sale or appraisal call Kilshaws.

Province of British Columbia — Ministry of Forests
NOTICE TO CONTRACTORS
SEALED TENDERS FOR: Construction of one temporary workshop to be located at the Saanich Research Station, 4300 North Road, Saanich, B.C. will be received by the undersigned at Room 301, 612 Johnson Street (mailing address 1450 Government Street), Victoria, B.C. up to 3:30 p.m. (local time) on August 14, 1980, and opened in public at that time.
Plans and specifications may be viewed after July 28, 1980, at:
(1) Construction Association of Victoria, 1075 Alson Street, Victoria V9A 3S6
(2) Nanaimo Construction Association, 2232 Wilgress Road, Nanaimo V9S 4N4
Plans may be viewed and/or obtained after July 28, 1980, from:
(1) Technical Services Branch, Ministry of Forests, 1061 Fort Street, (mailing address 1450 Government Street) Victoria V8W 3E7
(2) Saanich Research Station, 4300 North Road, Saanich V8Z 5T3
All inquiries should be made to the Technical Services Branch, phone: 387-1784
A deposit of $15 is required, which will be refunded to the unsuccessful bidder upon return of the plans and specifications in good condition, within 30 days of award of tender.
Tenders must be made subject to the conditions of tender and submitted on the forms and in the envelopes supplied.
No tender shall be considered having any qualifying clauses whatsoever and the lowest or any tender will not necessarily be accepted.
DEPUTY MINISTER
Victoria, B.C.
File: 571-7919-27(1)

Sellers offered all personalities but his own

Sellers in *Dr. Strangelove* (left), *Magic Christian* and *Girl in my Soup*

New York Times

Peter Sellers, the British actor of many faces, died early Thursday in London's Middlesex Hospital. He had been rushed to the hospital Monday following a massive heart attack. He was 54 years old and had suffered several heart attacks in recent years.

Years ago, when the screen career of Peter Richard Henry Sellers began to gather momentum, he told an interviewer: "As far as I'm aware, I have no personality of my own whatsoever to offer the public. I have nothing to project."

But project he did, confronting audiences with a vast array of comical characters, voices and accents, at times by portraying several completely different persons in the same film. He gained his greatest acclaim with two single roles created by him and representing his range as a comedian from the wildly farcical to the impressively evocative.

The two characters were the blundering Inspector Clouseau in the box-office success *The Pink Panther* and its four sequels, and the critically admired part of a stuffy, not-so-bright labor union functionary in *I'm All Right, Jack*, a sardonic look at British labor-management relations.

Sellers started in the films as a junior crook in the Alec Guinness vehicle *The Ladykillers* in 1956 and established himself firmly with *The Mouse That Roared*, a 1959 release in which he played three roles, including that of a duchess. Despite a severe heart attack in 1964, he was Britain's foremost film comedian by the mid-60s.

The *Pink Panther* opened its run as the star was recovering from the nearly fatal attack in April 1964. Its success led to the sequel, *A Shot in the Dark*, released the same year, and the subsequent films, *Return of the Pink Panther* and *The Pink Panther Strikes Again*, that made the rounds in 1975 and 1976 and *The Revenge of the Pink Panther* in 1978. The last two were among the highest grossing comedies ever made, each producing revenues of approximately $100 million.

Sellers was well equipped for his versatile gallery of portrayals in the comedies that made him famous. He was a medium-sized man with unspectacular features, an owlish expression accentuated by horn-rimmed glassed and a flexible mouth.

This was the face that audiences seldom saw. Instead, behind deft makeup, they saw the bald president of the United States, a crisp British officer and the creepy, spastic nuclear expert in *Doctor Strangelove or: How I Learned to Stop Worrying and Love the Bomb*. Or they saw the mousy milquetoast in *The Battle of the Sexes*, the bumbling motion-picture projectionist in *The Littlest Show on Earth*, the aging general in *The Waltz of the Toreadors*, and the shadowy Quilty in *Lolita*.

More recently, Sellers played the Chinese detective Sidney Wang in the 1976 release *Murder By Death*,'' a Neil Simon farce. The critics found that his Oriental imitations had lost their charm and also dealt harshly with him for making frantically mindless pictures such as *The Great McGonagall*, in which he played Queen Victoria, and *Undercover Hero*, which had him tackle six different roles, including Hitler and a Japanese prince. The critics were not amused.

However, his portrayal in *Being There* of Chance, the hero of the screenplay that Jerzy Kosinski wrote based on his own novel, won critical plaudits.

Sellers was at his busiest in the 1960s, with productions seemingly chasing each other, and his contributions to the British balance of trade and humor was duly recognized when he made the Queen's birthday list in 1966 as a Commander of the Order of the British Empire.

Sellers once explained how he achieved his diverse impersonations.

''I work on the voice. After the voice comes the look of the man. I do a lot of drawings of the character I am to play. Then I get together with the makeup man and we sort of transfer the drawings onto my face.''

"After that I establish how the character walks. Very important, the walk. And then suddenly something strange happens. The person takes over. I stare at my own image in the mirror waiting for the other fellow, the man I'm going to portray, to emerge — to stare back at me. And then it happens. I have the feeling that the film character enters my body as if I were a kind of medium. It's a little frightening,'' he said.

His ancestry included both the Victorian-era prime minister, Benjamin Disraeli, and Daniel Mendoza, the Portuguese-Jewish boxer who was England's bare-knuckle champion.

Sellers was born in Southsea, where his parents were performing in vaudeville. He thought of himself as a Jew but not religiously. His mother was Jewish but he was educated in a Roman Catholic school.

Sellers, who was later to earn more than $1.5 million a year, spent his extra-scholastic days in sleazy theatrical boarding houses and the dreary backstages of provincial music halls. With plans of becoming a musician, he learned to play the drums and the ukulele and managed to gain fitful employment as a drummer.

During World War II he served in Burma, India and the Middle East as a Spitfire armorer.

Upon his return to England at the war's end he was finally booked into London's famous vaudeville house, the Windmill Theater, in which he did comic turns between nude acts.

There was also a round of dull, small-town stands until a phone call to the British Broadcasting Corporation, in which he introduced himself to the radio producer with two different voices, brought him an audition and a steady job.

On the BBC, he became an institution and a constant source of delight to listeners with his vocal impersonations on the Goon Show series on which he and his fellow self-styled Goons, Spike Milligan, Harry Secombe, Eric Sykes and Michael Bentine, behaved in irreverent, zany styles.

The series ran for seven years, followed by successful stands in top-flight vaudeville.

As his fame grew, Sellers continued to discount theories on acting methods and techniques. He attributed his acting abilities to intuition alone.

Sellers is survived by his wife, Lynne Frederick, an actress.

Sam the Record Man
CANADA'S LARGEST AND BEST KNOWN RECORD STORE
SATURDAY, JULY 26, 9:30 A.M. ONLY

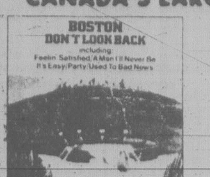

BOSTON
"Don't Look Back" — Includes: Feelin' Satisfied — Used To Be Bad News — Much More!
2.99 FACTORY SEALED LONG PLAY STEREO RECORD
Quantities Limited — One Per Person

PETE TOWNSHEND
"Empty Glass" — And I Moved — Let My Love Open The Door — Much More!
AT SAM'S ONLY 4.99

BOB DYLAN
"Saved" — Covenant Woman — In The Garden — A Satisfied Mind — More!
AT SAM'S ONLY 5.99

PRISM
"Armageddon" — Virginia — You Walked Away Again — Many More!
AT SAM'S ONLY 4.99

ROCKY BURNETTE
"The Son of Rock And Roll" — Tired of Toein' The Line — Much More!
AT SAM'S ONLY 4.99

THE MONKS
"Bad Habits" — Drugs In My Pocket — Love In Stereo — More!
AT SAM'S ONLY 4.99

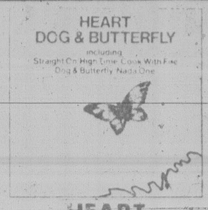

HEART
"Dog And Butterfly" — Straight On — Lighter Touch — Hijinx — More!
AT SAM'S ONLY 3.99

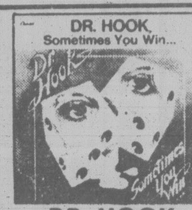

DR. HOOK
"Sometimes You Win . . ." — Sexy Eyes — In Over My Head — More!
AT SAM'S ONLY 4.99

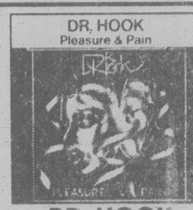

DR. HOOK
"Pleasure & Pain" — Sharing The Night Together — When You're In Love — More!
AT SAM'S ONLY 4.99

GRAHAM SHAW
". . . And The Sincere Serenaders" — Can I Come Near — Just To See You — More!
AT SAM'S ONLY 4.99

ABOVE 12 ITEMS ON SALE AT ADVERTISED PRICES OR LESS WHILE SUPPLY LASTS — FRI., SAT., MON. — ONE EACH PER PERSON

INVEST NOW DIAMOND NEEDLES
Unconditionally guaranteed for one year AT SAM'S ONLY As low as 3.99
As sharp as the point on Sam's head

SAM'S HILLSIDE MALL
OPEN 'TIL 9:00 WED., THURS., FRI.
"EVEN THE BUS STOPS AT SAM'S DOOR"

EATON'S

JULY HOME BANNER SALE

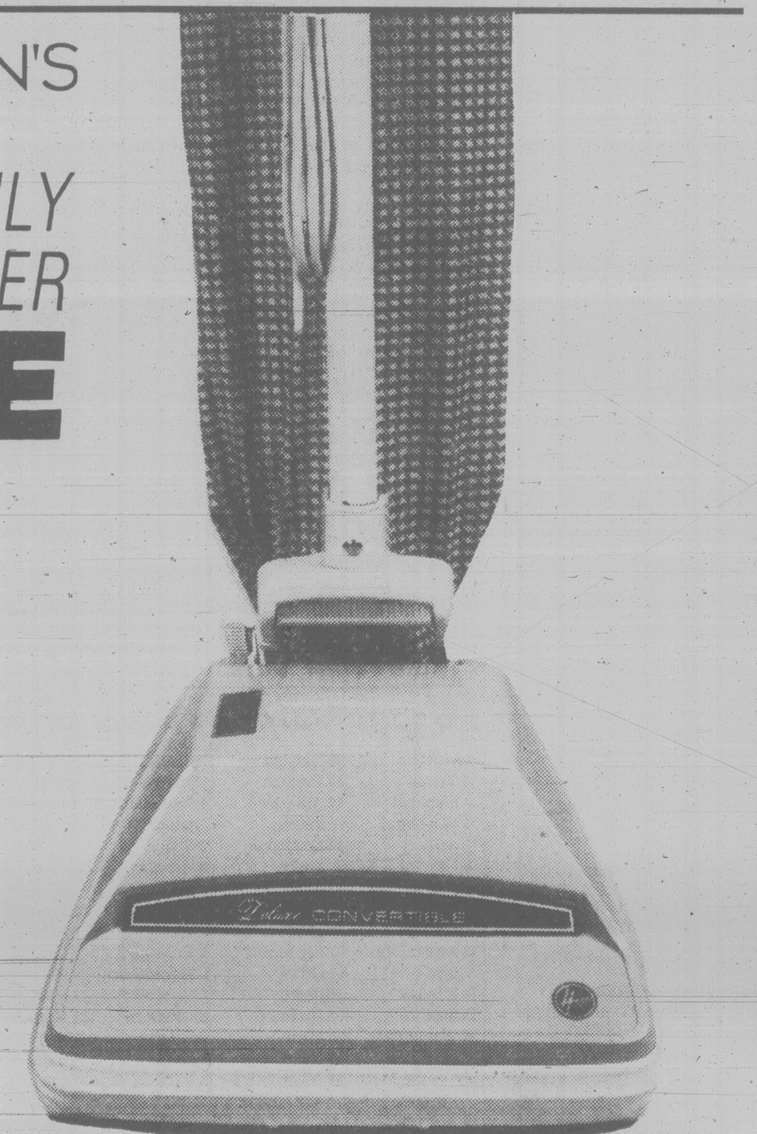

Eaton's is the only place you'll find this sale-priced Hoover vacuum cleaner

149.99

- exclusive to Eaton's
- 4-position rug height adjustment
- top fill bag with zippered outer cover
- edge-cleaning suction channels
- wide track wheels

Vacuums, Main Floor, Home Furnishings Building

Also available at or through Eaton's, Duncan
BUYLINE 388-4373

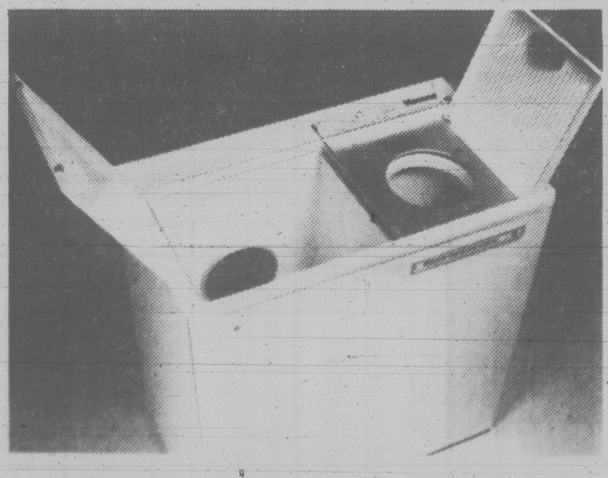

Hoover compact twin-tub is double the value at one sale price

299.99

● portable — rolls on castors ● easy to store with compact size ● no installation, special plumbing or wiring ● tough one-piece polypropylene tub is sanitary ● wash a full load in minutes ● white only

Washers/Dryers, Main Floor, Home Furnishings Building

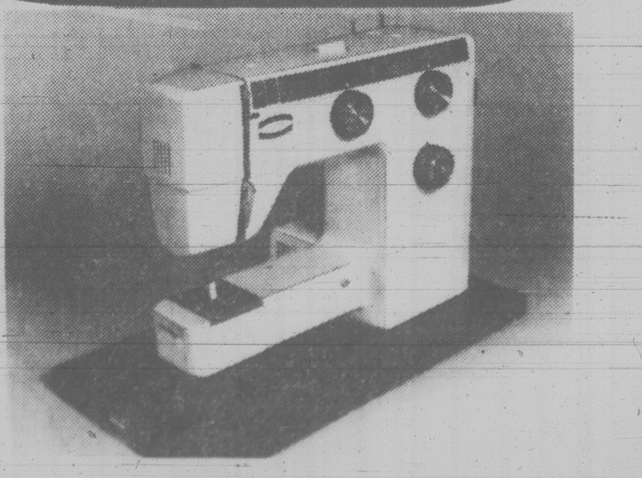

A stitch in time . . . The Eaton Viking open-arm sewing machine is on sale

429.99

● 19 built-in stitches includes 5 basic, 8 stretch, 6 decorative ● slender open-arm for hard-to-reach areas ● non-jamming rotary hook lets you sew 4 layers of denim ● color-coded picture stitch panel ● walking foot attachment and more ● snap-on carry case and foot control included

Sewing Machines, Third Floor

MAG WHEEL SALE

Your Choice

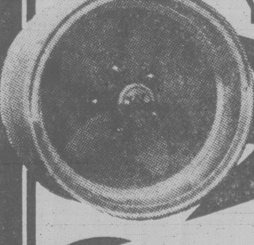
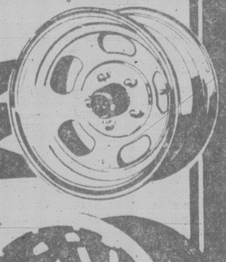

$49.99 ea.

Nuts & Washers Extra

First Line Not Blems

Reg. Value Up To $140.00 each

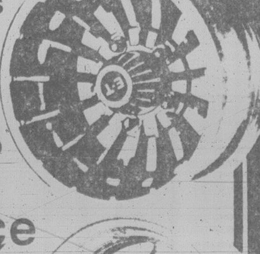

Your Choice

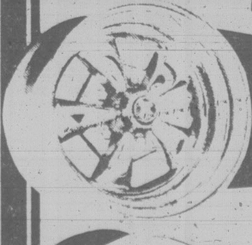
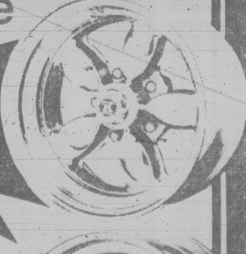

$49.99 ea.

Nuts & Washers Extra

Factory Seconds

Structure Guaranteed

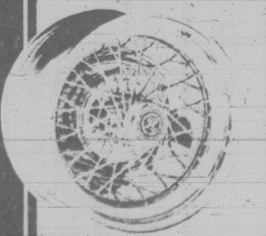
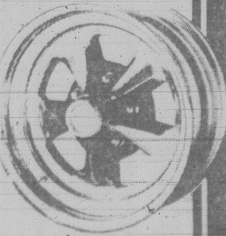

Hundreds of other wheels from as low as $19.95

DG'S AUTO SUPPLY

Great value. At a great price.

Tonight: Clear
Friday: Mostly sunny

Victoria Times

Classified 386-2121
News 382-3131

97th YEAR, No. 39 * * * VICTORIA, BRITISH COLUMBIA, THURSDAY, JULY 24, 1980 25 CENTS DAILY; 30 CENTS SATURDAY

FEARLESS-FOSDICK FERRET named Shazam proved a ferocious crime-fighter when a burglar broke into a Winnipeg home this week. The pet's owner Glenn Eros arrived back from work to find a would-be thief nursing a badly bloodied arm where he had been bitten by the 36-centimetre-long, 0.7-kilogram critter. By holding the intruder at bay, the ferret foiled a fast get-away.

Priests arrested by Bolivian army

LA PAZ (CP) — Soldiers and armed civilians loyal to Bolivia's new right-wing military regime have arrested 11 priests and raided several Roman Catholic parishes, church officials charged Wednesday.

The arrests began soon after last Thursday's military coup blocked the anticipated democratic installation of a left-wing president. None of the 11 priests have been heard from since they were detained, church officials said.

"Some parishes have people hiding from the government," said an American priest who asked not to be named. "We cannot turn them away but we don't consider them safe anymore because of the raids."

In Washington the state department protested "widespread, even savage violations of human rights" by Bolivian armed forces and said Wednesday more reductions in U.S. assistance are being considered.

Spokesman John Trattner said the department has received "reliable reports" that the Bolivian military is holding hundreds of dissidents.

Trattner said the department believes the military has taken some of its prisoners to a center near the capital, La Paz, where they are being beaten and tortured.

Diplomatic sources said opponents of Gen. Luis Garcia Meza's new regime set dynamite to the Pampajasi water works in the mountains above La Paz, reducing water pressure in the city.

The military command has set up machine-gun nests at some public utilities and deployed tanks, armored cars and troops at strategic points.

In the tin and zinc mining region south of La Paz, miners claimed to be resisting troops sent to subdue them in Oruro, and Potosi, about 416 kilometres southeast of La Paz.

The miners radio said several bridges had been blown up on highways east of La Paz, stranding travellers.

It said 5,000 peasants were gathering near the Siglo Veinte mine, 240 kilometres southeast of the capital, "and we are organizing with miners into an effective army."

A high-ranking church source said the papal nuncio, the Vatican's representative to Bolivia, asked the government to account for priests who have disappeared since the takeover and provide guarantees for the safety of church officials.

The source said the government replied it would not recognize any church request until interim president Lidia Gueiler had left the nuncio's La Paz residence, where she had sought asylim. The source said Mrs. Gueiler has a safe-conduct pass from the government and planned to leave shortly.

The military ousted Gueiler in order to head off the expected choice by Congress of Hernan Siles Zuazo, a leftist, as presi-

See BOLIVIAN page 8

Billy's Libyan link probed

WASHINGTON (AP) — An agreement among U.S. Senate Republican leaders today apparently cleared the way for a congressional investigation of Billy Carter's ties with Libya and the way his case has been handled by the Carter administration.

A spokesman for Senate Republican Leader Howard Baker of Tennessee said Baker and senior Republican members of key Senate committees in the case decided to accept a Democratic proposal for a seven-member investigation group drawn from the judiciary committee.

In lengthy sessions Wednesday, Republicans had pressed for a larger special committee similar to that which investigated the Watergate political espionage scandal during the administration of Republican President Richard Nixon.

Billy Carter registered under protest last week as a foreign agent for Libya and said he received $220,000 in payments from the Libyan government which he said were the first instalments of a $500,000 loan.

On Tuesday, the White House announced that the president's national security adviser, Zbigniew Brzezinski, used Billy Carter as an intermediary last fall in seeking Libyan assistance to free the U.S. hostages in Iran.

ON THE INSIDE

Sellers dead

Actor Peter Sellers died Thursday in London from a heart attack suffered earlier this week. A look at his long and multi-faceted acting career is on page 40.

Taking it easier

Israel has long been known to have the deadliest traffic in the world, but the situation appears to be changing. Page 5.

Municipal rethinking urged

Municipalities can no longer afford to keep energy and environmental concerns on the back burner, says Hal Knight, Saanich Greenbelt Association president. Page 10.

Chattanooga still on edge

Police officials, weary from a second night of racial unrest after the acquittal of two Ku Klux Klansmen in Chattanooga, Tenn., said they would ask for a curfew. Page 19.

INDEX

Births	29	Entertainment	26, 27
Capital Scene	22	Finance	12, 13
Classified	29-39	Gardening	39
Comics	14	Horoscope	22
Crossword	39	Lifestyles	21-23
Deaths	39	Sports	16-18

Dollar exchange

U.S. dollar at banks this morning bought $1.14 Canadian, according to the Visitors Information Centre.

Pilot project will salvage used oil

Nineteen Victoria service stations will take part in a pilot project to salvage some of the eight million gallons of lubricating oil dumped in B.C. each year.

The program, announced today by Environment Minister Stephen Rogers, will begin immediately. If successful here, it will go province-wide.

"The thing most people don't realize is that oil doesn't wear out," Rogers said.

"It gets dirty, of course, and has to be cleaned before it can be re-used but the oil itself doesn't lose its lubricating qualities.

"With the right additives, recycled oil is indistinguishable from newly-refined oil and can be used and re-used indefinitely."

In addition to saving a valuable petroleum product, he said, the program will reduce the amount of waste oil dumped on the land.

When waste oil is discarded, it can create serious environmental problems, especially if it seeps into fresh water supplies.

"People forget that storm sewers often lead directly to the nearest stream or lake. Heavy rains or groundwater action can also transport oil dumped on to the ground into clean waterways. Burning the untreated oil pollutes the atmosphere."

Participating stations will display a poster identifying them as a used-oil reclycling station.

The 19 stations are Gorge Mohawk Service, Atlas Motors, Lake Hill Texaco, Fort Street Shell, McTavish Automotive Ltd., Langford Lake Automotive, Esquimalt Service, Mayfair Esso Service, Star Oil Refining, Cordova Bay Texaco, Roberge Auto Services, M and M Esso Service, Gordon Head Shell, Tyee Service, Glanford Esso Service, Derick's Bay Services, Cadboro Bay Texaco Service Station, Hillside 66, and Fernwood Esso Service.

Escapers captured in cafe

Three escapers from William Head prison were captured Wednesday night after city police were called to a disturbance at Coffee Mac's restaurant on Gorge Road.

Stephen John Thomas Johnson, Gary Allan Smith and Raymond Edward Killen, were arrested — without resistance — about 10:15 after an employee called police.

The trio escaped Monday night from the minimum security prison. A raft believed used in the escape was found at nearby Weir's Beach.

Two escapers who tried to swim from the prison in January are believed to have drowned, and two who escaped in February were later captured.

Three who got away using rafts in two separate incidents earlier this month are still at large.

CRTC backs pay-TV after north upgraded

Bank rate drops to 10.18

OTTAWA (CP) — The Bank of Canada rate dropped to 10.18 per cent today from 10.35 a week earlier, as consumers began to benefit from lower interest rates.

In the U.S., meanwhile, Chase Manhattan Bank today reduced its prime rate by one-half percentage point to 10.75 per cent, undercutting the 11-per-cent rate adopted throughout the U.S. banking industry Wednesday.

Chase, the third-largest U.S. commercial bank, declined to comment on its move. But analysts had been predicting the prime rate would fall below 11 per cent amid sluggish demand for business loans.

One week ago, Chase followed Citibank, the second-largest bank, to an 11.25-per-cent prime rate. But this week, other banks made cuts to 11 per cent.

If its competitors match Chase's new rate, the prime will be in the unusual position of being lower than the Federal Reserve Board's discount rate, which is the fee the board charges on loans to banks. The board's rate now is 11 per cent.

OTTAWA (CP) — Pay-television should be introduced in Canada but only after action has been taken to improve television service in northern and remote communities, says a committee of the Canadian Radio-television and Telecommunications Commission.

The committee, in a report released today, says pay-TV should not be the means for improving service in areas that now get little or no television.

The committee also it would be "an unwise example" to make transmission of TV signals picked off American satellites legal, even as an interim measure, just because so many people are breaking the law in remote areas, the committee said.

It says the commission should call immediately for applications for satellite delivery of Canadian programs to such areas.

In the meantime, while hearings on those applications are held, the federal government should arrange and pay for an interim package of alternative programs to be beamed by satellite to certain areas as authorized by the commission.

The committee, headed by commissioner Real Therrien, prepared its report on extension of television in remote areas, satellites and pay-TV after

The report, entitled *The 1980s: A Decade of Diversity*, also recommends new discussions between the United States and Canada on reception of television signals off each other's satellites. That move is aimed at clearing up the controversy over the use of unauthorized Canadian earth stations.

The commission has estimated there now are about 700 to 1,000 deep-dish antennas, most of them in remote communities in British Columbia and the North, used to pull in U.S. pay-television programs off U.S. satellites.

The commission has threatened to prosecute some operators for illegally transmitting those signals while promising to ignore the majority of antennas which provide the only service in their area.

Picking off U.S. satellite signals violates agreements with that country. Licensing of earth stations is the responsibility of the federal communications department under the Radio Act.

Perhaps the most high-profile alleged violator has been Dr. Pat McGeer, B.C.'s science minister. He protested federal regulations by pulling in American signals with a deep-dish antenna set up on the lawn of the provincial legislature in Victoria.

The committee says that after an agreement is reached with the U.S., the commission should consider applications for the delivery in areas now served

See CRTC page 8

Car crashes kill 2

Two women died in separate traffic accidents Wednesday and police say luck prevented further fatalities in a third mishap.

Dorothy Patricia Varney, 39, of 2268 West 45th Ave., Vancouver, was killed when the van in which she was riding was in collision with a gravel truck at Trans-Canada Highway and Helmcken Road about 11:20 a.m. Wednesday.

Driver of the van was Edwin Varney, 37.

Also injured in the accident were Ocean Varney, 10, Catherine Varney, 22 months, both in good condition in Royal Jubilee Hospital, and Jonathan Dolphin, in serious condition in Victoria General Hospital.

Driver of the truck was Dennis Mark Ridley, 22, of 201 Portsmouth.

An elderly woman whose name has not been released was killed in a head-on collision involving a car and camper truck south of Mill Bay on the Trans-Canada.

The woman is believed to be from the U.S.

Another unidentified woman from the same car is reported in serious condition in Cowichan District Hospital.

The driver of the camper, Raymond McKee of Fruitvale, and his wife were treated and released from hospital.

Three people received minor injuries in a five-vehicle accident on the Pat Bay Highway at McDonald Park Road Wednesday about 11:05 a.m. but police say it was just luck that prevented worse injuries.

Sidney RCMP say the accident occurred when a farm tractor swerved to miss a highway sign lying by the side of the road.

The tractor was hit from the rear by a second vehicle and the pile-up began.

The vehicles were coming from the ferry and traffic was rerouted for an hour until they were removed and the highway cleaned.

Oil peace to hike gas 7¢ a gal.?

OTTAWA (UPI) — Canadian motorists will soon be paying seven cents a gallon more at the gasoline pumps (about 1½¢ a litre) if Alberta accepts Ottawa's latest oil-pricing offer — and the cost of gasoline will jump by 16 cents a gallon next year, according to an Ottawa newspaper.

As Prime Minister Pierre Trudeau and Alberta Premier Peter Lougheed began day-long energy discussions at Trudeau's summer residence 30 kilometres north of here, today's *Ottawa Journal* reported the federal government planned to offer Alberta a $2 a barrel rise in oil prices this year with an increase of $4.50 a year in succeeding years.

If this is correct, and Lougheed accepts the proposal, oil prices will rise by a total of $3 a barrel this year, including the July 1 increase of $1 a barrel under the old agreement.

Failure to reach common ground today would set the stage for a bitter constitutional showdown the two leaders say they are anxious to avoid.

20 years left to head off the apocalypse

WASHINGTON (AP) — Mass poverty, malnutrition, overcrowding, food shortages and deterioration of the planet's water and atmosphere resources — that's a bleak U.S. government prediction that says civilization has perhaps 20 years to act to head off worldwide disaster.

The three-year U.S. government study released today warns that the world faces those grim problems unless nations co-operate as never before to head them off.

In response to the Global 2000 Report to the President, President Carter has written top government officials that unless decisive action is taken to halt the current trends, the next 20 years may see a continuation of serious food and population problems, steady loss of croplands, forests, plant and animal species, fisheries, and degradation of the earth's water and atmosphere

The presidential report estimated real food and energy prices at least doubling by the turn of the century and the gap between rich and poor growing wider.

The report said its findings "point to increasing potential for international conflict and increasing stress on international financial arrangements."

The study, headed by the President's Council on Environmental Quality and the state department, said that, if anything, it is probably too optimistic.

President Carter, who ordered the study in 1977, immediately announced appointment of a Presidential Task Force on Global Resources and Environment to recommend top-priority studies "as soon as possible" and to provide a progress report within six months.

The report did not suggest specific policies, but concluded that "sustainable economic development, coupled with environmental protection, resource management and family planning, is essential."

The report included these findings:

— World food production may increase 90 per cent from 1970 to the year 2000, but population will swell more than 59 per cent from about four billion in 1975 to about 6.35 billion in 2000.

— Per-capita food production, therefore, will increase only about 15 per cent and those already eating well will get most of the increase, leaving the poor of South Asia, the Middle East and Africa with little more food, and maybe less, than they get now.

— Farmland will increase only about four percent; increased food production must rely on techniques using oil and natural gas, causing food prices to spiral upward along with energy prices.

civic affairs
by norman gidney

What's politics without lots of promises? Victoria voters heard dozens of them last November but how many have the winners redeemed?

A good yardstick by which to judge politicians is the gap between promise and performance. A perusal of their pamphlets and the yellowed newspaper clippings recounting campaign speeches from last fall's municipal election has turned up some embarrassments which the candidates would rather forget.

On the other hand, the nine who have been running the city for the last seven months have performed on their promises with more than a passing grade. It may surprise the cynics, but they've done fairly well.

Mayor Bill Tindall was shrewd. He promised only a few specifics and mostly campaigned on his long record of service in elected and appointed positions.

Chinatown's preservation and construction of a convention centre are more or less on the rails but a couple of Tindall pledges related to transit haven't kept well over the months. A picture in his brochure shows the mayor behind the fence at Blanshard and Pandora overlooking the big excavation.

It "could be one of the most efficient and comprehensive transportation centres." The developer who owns this pit has announced at regular six-month intervals that a major business-commercial complex will start construction soon and local politicians and bus planners are still arguing about where a terminal should be built.

The brochure also touts Tindall's role as "moving force behind the free bus program." May it rest in peace — deceased March 31, 1980. There also hasn't been much talk lately of his "comprehensive transportation plan which is aimed at stimulating the Victoria core by offsetting transportation costs for Victoria's citizens."

However, the mayor did endorse Ald. John Cooper's proposal this spring for a full-blown task force to study the city's transit and traffic options, and Tindall is active on the board of the Urban Transit Authority. The jury's still out on this promise.

Bob Wright is delivering in spades on his Chinatown revitalization plans, but his negative remarks on sewage treatment for Victoria also make interesting reading these days, now that he's switched right around.

(His 1977 campaign brochure is also fascinating for its comments on sewage. It shows him gazing thoughtfully over Clover Point with the headline: Our Sewage Fiasco. "Was all this really necessary? Protect your interests on the Capital Regional Board. . . . Stop poor planning of sewage facilities.")

I guess former CRD chairman Murray Glazier just took him at his word and gave him the solid waste management task, an unwelcome job everyone perceived as a shaft from a disliked political rival. Wright's brave band is better known in political circles by its unofficial title, an earthy four-letter descriptive prefix.

Personal and political ironies aside, Wright is the guy for the job. Maybe he's the living illustration that campaign promises weren't meant to be taken too seriously, luckily for the voters and taxpayers.

More promises next week.

Lorraine Strang checks food supply in her garage

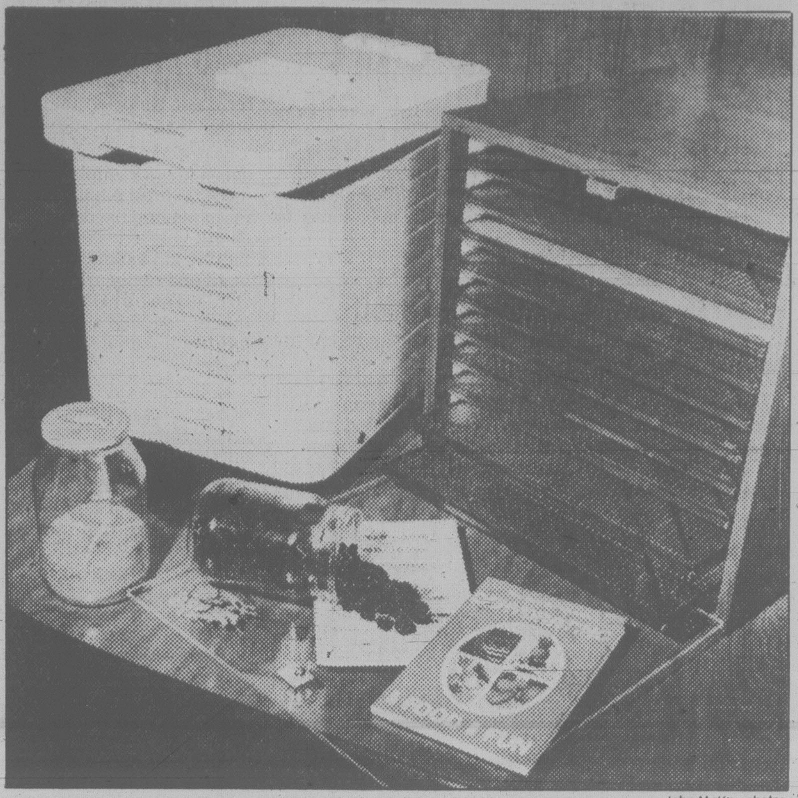

John McKay photos

Flour mill (left) and dehydrator (right) are key items

Stocking up against uncertainty

By AB KENT

Storing food against an uncertain future is becoming more widespread in Victoria.

Jessie Hall, of Hall's Food for Storage, takes orders for dehydrated foodstuffs on behalf of a Vancouver supplier, Liahona Marketing Ltd. Sales have been largely to members of the Mormon Church, which advocates self-sufficiency and food-stocking.

But lately there have been as many food orders from the general public as church members, Hall said, and the public sector is still growing.

"When volcanoes erupt and things like that happen, you get more orders.

"People think, 'oh boy, I won't get caught'," she said.

So they start to lay in supplies of basic commodities like flour, vegetables, fruits, milk, cheese, soup, eggs — all dehydrated and vacuum-packed with nitrogen in gallon-size tins.

Hall said the growing market could support a full-time dehydrated food business in Victoria if she could devote enough time to it. Her price list covers about 50 items, including sweet or sour cream powders, protein supplement, nuts, shortening and butter powders, peanut butter, soybean-based meat substitutes, unflavored gelatin and bacon bits.

The sealed, number 10 tins range from around $8 to $18.25 each, and for $695 per adult a family could lay in a 12-month stock.

Ted and Lorraine Strang of Victoria have their own supply of stored foods but also act as organizers of co-operative bulk buying of grains and food for drying, and sell dehydrators and grain mills in their part time business called The Grinder.

Their garage contains 4,000 pounds of wheat, of which 20 bushels is for their own consumption to make a variety of custom flours for their bread-baking needs.

People who grind their own grain do it partly for self-sufficiency and economy, but also for better tasting, more nutritious bread without added preservatives.

Howard Biddulph, stake president of the Mormon Church here, said the Church of Jesus Christ of Latter Day Saints makes no endorsement of dehydrated food, but it does advocate storage of a year's supply of non-perishables and preserved foods. The church does not take part in mass purchasing.

But it holds popular public seminars on food storage methods like vegetable and fruit drying. The philosophy is based on a Mormon doctrine of self-sufficiency and preparation for individual needs in the event of economic uncertainty, joblessness or other emergency.

"Every individual should have a degree of self-sufficiency, like having his own garden," Biddulph said.

During the Second World War people who stored food, particularly items in short supply, were called hoarders and were not generally admired.

"We don't believe in hoarding," Biddulph said. "In times of crisis we believe we should share."

Meanwhile the church promotes self-reliance in other ways, by counselling, developing job skills and in some cases finding work for members in economic difficulty.

He said during and after the Second World War the Mormon Church was a main source of emergency relief through a well organized system of welfare storage and distribution, mainly clothing, bedding and medical supplies.

Primarily for its church members in need, the system is also available for relief wherever needed, such as last year's Guatemala earthquake.

The system is organized on a regional basis, with Calgary serving all of western Canada. Plans are to have another storage facility in Vancouver, including foodstuffs.

Opinion shift on centre at hearing

By NORMAN GIDNEY

More than 100 Victorians turned out Wednesday night at a rezoning hearing to rehash the merits and disadvantages of a government-subsidized convention centre on the Inner Harbor.

There were few new arguments trotted out but the evening demonstrated an apparent shift in public opinion in favor of the $8 million project.

When city council first attempted to rezone the property two months ago, speakers from the crowd of 200 who said they opposed the project outnumbered the supporters 2-1.

But on Wednesday night it was closer to an even split.

Thirty-eight people told Mayor Bill Tindall and council what they thought of the project during the 1½-hour session.

Twenty-one of them were against and 17 supported the convention centre on the waterfront Reid site at Wharf and Fort.

Most observers at the hearing expected a rerun of the May 21 rezoning hearing, but what surprised many was the presence of a mostly new crowd of supporters.

Only a few of the speakers in favor were holdovers from the last round of debate, while half of the opponents were from the same persistent group that has constituted the main opposition for several months.

Former Saanich alderman Edith Gunning led off the evening, saying that a waterfront site was essential. It may be the key factor in an organization's decision to choose Victoria for a convention.

Architect Bob Siddall also spoke of the importance of location.

"When we go to Chicago (for a convention) we go down to the basement for three days, which is why conventions won't go to Chicago and will come to Victoria."

Opponents pleaded that the harbor must be kept open as a park for the citizens of Victoria, not reserved for convention-goers only. They also said the Reid site is wrong because it will seriously aggravate traffic congestion on Wharf Street.

Betty Gibbens, 933 Convent Place, said she wasn't opposed to a convention centre as such "but I oppose the current trend towards desecrating the Inner Harbor.

"If, as we are told, conventions are good for business, let business build it."

The same theme was taken up by several people in business in Victoria.

Property manager Hugh Creighton, who said he had offices at 1208 Wharf next to the Reid site, told the audience he spoke for no vested interest group except the "Society to Protect the Endangered Taxpayer."

No change with police

The limited strike by Victoria, Oak Bay and Esquimalt policemen continues with no talks scheduled.

The mayors involved said earlier this week that the situation is not healthy and they were considering the options that were available.

However, no details were given, no action has been taken and the policemen continue, as they have since June 9, wearing civilian clothes to work and refusing to do certain paperwork.

Bob Almgren, who had been involved as a mediator in the dispute, was tied up earlier in the week with the construction industry negotiations.

Refunds ordered

Strand Holidays (Canada) Ltd. of Toronto must pay 23 customers $200 apiece in compensation, the B.C. consumer and corporate affairs ministry has ruled.

The ministry said the customers travelled on the cruise ship Delphi in October, 1976, but claimed the cruise was not the luxury quality they had been led to expect, and that some of the elements of the cruise advertised by the company were not available.

Strand Holidays, whose parent company is American, has one B.C. office in Vancouver.

Two charged with robbery

Two men were to be charged in provincial court today with robbing an Esquimalt serviceman early Wednesday.

Police said a 25-year-old serviceman was walking in the 1000-block Dunsmuir shortly before 3 a.m. when two men threatened him and demanded his wallet.

The arrests were made later by Saanich police.

Minister won't move to avert beer cutoff

Labor Minister Jack Heinrich has turned down a union request to intervene in a labor dispute at B.C. breweries and avert a threatened shutdown of the industry by the weekend.

HEINRICH
. . . pass the lemon juice

"It may be that people are going to be drinking lots of Kool-Aid and lemon juice," the minister said.

He made the comment following a request from the Brewery, Winery and Distillery Workers Union for him to appoint an industrial inquiry commission into the dispute.

Union spokesman John Langley said the move would prevent a possible lockout Friday by the three major breweries.

But Heinrich said he has no intention of jumping in prior to the lockout deadline.

"I don't think that we should precipitate or make any rapid move," he said. "Everybody has the opportunity to lock out or go on strike and it may very well be that's the direction they should go for a while."

Langley said no new moves are planned before Friday in the deadlocked talks, raising the prospect of a beer drought almost immediately.

Negotiators for Molson, Labatt and Carling-O'Keefe breweries gave the union until midnight Friday to accept their final offer or face a lockout.

The companies are offering a $1-an-hour increase in each year of a three-year contract, while the union is pushing for a $1.05 increase in each of two years.

The current rate for workers on the bottling line is $10.10 an hour.

But Langley said the main stumbling block is union security.

"They want a revolving-door type of arrangement, so you build up a big pool of people working at low rates without job security," Langley said.

He said the union is filing an unfair labor practice complaint with the Labor Relations Board over the companies' insistence that temporaries — who are not union members but are represented by the union in bargaining — get no increase.

He said the union's 1978 agreement with the breweries gave the 150 temporaries or permit holders a 60-cent-an-hour increase in 1978, but nothing in 1979. The new contract proposal would give nothing in the next three years and Langley said he believes the companies could use lower-paid temporaries to undermine the union.

John McKay photo

CLEAN WHITE LINES of a very famous touring roadster turned heads in Victoria this week. On second look it's not a 44-year-old Mercedes SSK, but a stylized replica, Series 4 Excalibur handmade on a Chev Corvette chassis and motor by the Milwaukee builder Brooks Stevens. Buyer Gene Handly and wife Alva, visiting from Ft. Worth, Tex., paid $40,000 (U.S.) for car, including air conditioning and roll-up side windows. He's considering buying another when he gets home.

Drop-in for dropouts

A former confectionery and newsstand will become a drop-in centre for dropouts in Greater Victoria School District for the month of August.

Counsellor Wally Dilay will make the downtown storefront at 644 Yates — formerly Tunnel News — a focal point for youngsters who have left the school system but who may want counselling on their future direction, whether it is more education or a job.

Taking the school system into the street is a move aimed at reaching youngsters turned off by the conventional classroom experience.

The storefront will have a telephone for answering queries of youngsters who don't want to appear in person.

But to make the service fully accessible a counsellor will cruise the streets at appropriate times using an Easter Seal van with the seats replaced by lounge furniture to encourage dropouts to talk about their problems.

The pilot project of School District 61 has the support of downtown businessmen, who have been concerned lately about street children; police department youth workers, and the Boys and Girls Clubs of Victoria.

It will be assessed at the end of the project before school reopens in September.

If successful the arrangement could become a forerunner of new educational techniques being explored by the district, Camosun College and the University of Victoria.

TORONTO STOCK EXCHANGE TRADING

Distributed by CP
Toronto Stock Exchange—July 24

Complete tabulation of Thursday transactions. Quotations in cents unless marked $. z—Odd lot, xd—Ex-divid3nd, xr—Ex-rights, xw — Ex-warrants. Net change is from pr3vious board-lot closing sale.

Stock	Sales	High	Low	Close	Net Ch'ge
		A	and B		
A.G.F.M	4400	$5¾	5¾	5¾	+ ¼
Aby Gln w	3000	$12	12	12	— 1
Abti Prce	54625	$20¾	20⅛	20¼	— ⅜
Acklands	100	$13½	13½	13½	
Adanac M	1850	380	370	370	—15
Afton Min	8500	$33½	32	33¼	+ 1
Agnico E	8930	$16	15¾	16	+ ⅛
Agra Ind A	2300	$5⅝	5⅜	5½	+ ¼
Ahed C	100	115	115	115	
Akaitcho	400	215	215	215	
Albany	46400	269	255	257	+ 4
Alt Energy	27554	$23	22⅝	22⅞	+ ⅛
Alta Gas A	55257	$33¾	33¼	33⅝	+ ¼
Alta G C p	165	$64	64	64	
Alta G E p	24000	$22⅛	22⅛	22⅛	
BCPh 4.84	200	$13	13	13	
BCP 7.04 p	300	$18⅞	18⅞	18⅞	+ ⅛
BCP 10.16 p	z98	$26⅜	26⅜	26⅜	
Broul Reef	20500	146	135	135	— 9
Brunswk	9816	$14	13¾	13¾	— ¼
Budd Can	2200	$6¾	6⅝	6⅝	— ⅜
		C			
CC Yachts	1200	350	330	350	
CAE	4182	$20⅞	20½	20⅞	+ ⅜
CCL Ind	7300	$6¼	6⅛	6⅛	

Stock	Sales	High	Low	Close	Net Ch'ge
Wstn 4½p	z50	$55	55	55	
Wstn 6pr	z10	$65	65	65	
White P A	100	$15	15	15	
Whonok A	31008	$13½	12½	13⅛	+ ⅛
Wilanour	1200	$6¼	6	6⅛	+ ⅛
Wilco	27800	99	91	91	— 9
Willroy	21635	$9¾	9⅜	9¾	+ ¼
Win-Eld	3200	77	76	76	— 4
Windfall	19400	220	212	220	+ 5
Woodreef	19000	60	53	55	— 5
Woodwd A	1820	$27	26½	27	+ ½
Wr Harg	1000	450	450	450	+25
Yk Bear	4080	$12⅞	12½	12⅝	
Zell A	106610	$11	10⅞	11	+ ½
		Trust	Units		
BBC R un	1700	$14	13¾	13¾	— ½
BM-Rt un	4125	$9⅜	9¼	9¼	— ¼
C Perm un	1800	$7⅝	7½	7½	— ¼
C Realty u	3000	$6	6	6	
TD Realty	325	$24½	24½	24½	

—VANCOUVER

Complete tabulation of Wednesday transactions. Quotations in cents unless marked $. Net change is from previous close of same lot type.

Stock	Sales	High	Low	Close	Net Ch'ge
		Resource and Development			
Aaron	6310	465	450	465	+15
Abella	1400	145	145	145	—5
Action	4100	140	136	140	
Agassiz	300	191	191	191	
Aleta	8800	105	100	105	+5
Altex	3400	120	120	120	
Amca	18700	380	370	380	
Am Flrit	7100	550	525	545	— 10
Am Pyd	300	325	325	325	—10
Amflo	3330	390	370	370	
Anchor	3750	$9⅞	9½	9¾	— ¼
Andex	12500	95	89	90	+5
Anglo Bo	1200	355	350	350	—15
Arcdia	37300	75	69	71	+1
Argo	1650	$8¼	8	8¼	+ ¼

Stock	Sales	High	Low	Close	Net Ch'ge
Wildrs	5700	70	70	70	
Windra	6500	81	80	80	
Zodiac	1000	155	150	150	
		Warrants and Rights			
Amar w	2500	37	25	25	—10
Amore w	16000	20	17	17	
Ark w	z400	60	60	60	
Cpa w	4000	7	7	7	
Elt w	8600	8	8	8	—2
Eld w	4000	29	28	29	+2
Galn w	1000	12	12	12	
Hck w	1000	6	6	6	
Maymc	8000	15	15	15	—2
Mra w	9300	11	10	10	—1
Phx w	1000	3	3	3	
Qu w	3000	2	1	1	—1
Rld w	6000	11	10	10	—1
Spm w	14000	31	30	31	+4
Tagus w	2500	10	8	10	
Velvet w	13000	8	6	8	
Weo w	1000	15	15	15	
TOTAL VOLUME				5,446,786	

Vancouver 10:15

By The Canadian Press

Following are 10:15 a.m. PST prices on a selected list of stocks provided by the Vancouver Stock Exchange. Net change is from previous day's close.

Stock	Sales	High	Low	10:15	Ch'ge
		Resource and Development			
C S Rdge	481500	122	115	119	—6
Arizona	203200	$6½	6¼	6¼	— ½
Cop Lak	153750	245	212	232	+7
Terato	70600	210	190	210	+15
Damsc	61800	128	114	125	+13
Cdr Res	38700	81	73	81	+7
Reef w	38000	35	32	35	+5
Itl Brmc	31730	220	210	211	+1
Ventra	29500	180	175	180	+9
Trio	24500	385	340	350	
		INDUSTRIALS			
BCRIC	29990	655	650	650	— 5
Taro	2500	415	415	415	+10
Daon	1000	$10¼	10¼	10¼	
Balco	900	$7	6⅞	7	
Renn In	800	179	170	170	—9
Canlan	500	745	745	745	

today's markets

Toronto

The Toronto stock market was up sharply in active mid-afternoon trading Thursday.

Nine of the 14 stock groups in the composite index advanced, led by real estate and construction. Transportation had the largest of the five declines.

Volume of trading by 2 p.m. was 5.24 million shares, compared with 5.91 million shares at the same time Wednesday.

Advances outnumbered declines 232 to 185 with 219 issues unchanged.

Trading in shares of Domlim Inc. resumed at 2 p.m. after being halted shortly after the opening but there were no trades. The stock last traded at $17¾.

Graymont Ltd. of Montreal said it intends to make a public offer for all outstanding Domlim common shares for $30 a share.

Graymont and its subsidiaries now own more than 59 per cent of Domlim's outstanding common shares.

Among industrials, Carma Developers A gained 3 to $25½, Aquitaine of Canada 2 to $69¼, Texaco Canada 1½ to $116½, Canron Inc. A 1½ to $20 and Provigo Inc. 1¼ to $34.

Vancouver

Prices were mixed in heavy trading today on the Vancouver Stock Exchange.

Of the stocks that traded, 143 advanced, 138 declined and 192 remained steady.

B.C. Resources Investment Corp. led trading in the industrials and was steady at $6.55 on 39,000 shares. Renn Industries was unchanged at $1.79 on 4,900 shares, Taro Industries gained .10 to $4.15 on 3,200 shares and Grouse Mountain was steady at .55 on 2,000 shares. Canadian Javelin Ltd. was unchanged at $1.45 and Daon Development was unchanged at $10¼.

Consolidated Silver Ridge led resource and development traders and dropped .06 to $1.19 on 481,500 shares. Arizona Silver declined .25 to $6.50 on 203,700 shares, Copper Lake Explorations gained .12 to $2.37 on 170,850 shares and Terato Resources rose .10 to $2.05 on 93,300 shares. Damascus Resources gained .13 to $1.25 and Reef Resources warrants advanced .09 to .39.

Datumone Petroleum led traders on the curb exchange and remained steady at $1.15 on 302,000 shares. Arizako Mines Ltd. lost .01 to .44 on 59,500 shares.

New York

Stock prices fell Thursday on the New York exchange as some major banks cut their prime lending rates to 10.75 per cent and more oil companies reported big quarterly profit gains.

Signs of further declines in interest rates came from Chase Manhattan Bank, which cut its prime rate to 10.75 per cent and was joined at the level by a few other banks, and from a federal regulator who predicted mortgage rates will fall further, perhaps to 11 per cent by the end of the year.

The prime rate has not been below 11 per cent since November 1978. It has fallen from 20 per cent as the recession has depressed loan demand.

Jay Janis, the chairman of the Federal Home Loan Bank Board, made his mortgage prediction despite the action by some California institutions raising their rates this week.

London

The London stock market was mixed near the close of quiet trading Thursday.

The *Financial Times* index slipped .5 to 485.5.

Industrials and Canadian stocks were mixed.

Gold

LONDON (AP) — Closing gold prices Thursday, in U.S. dollars a troy ounce: London 642.50; Paris 635.36; Frankfurt 635.02; Zurich 638.50; Hong Kong 630.42.

WANTED

USED OFFICE FURNITURE

Please Call Vince Ryan **386-1221**

RYAN OFFICE FURNITURE
2105 Douglas St.

SALES OMNI

ECONOMY!!! 1980 DODGE OMNI HATCHBACK

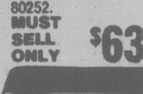

1.7 litre, 4 cylinder, 4 speed, brown metallic, rear wiper. 43 MPG highway. Stock No. 80252.

MUST SELL ONLY **$6300**

WILLE Dodge · Chrysler
3200 DOUGLAS ST.
382-2313

Insurance Person Wanted

Progressive and long established Victoria general insurance agency is looking for an experienced insurance person. Responsibilities involve production, servicing accounts, with management future.

Reply in confidence to:

BOX NO. 505, VICTORIA PRESS

7-23

Closing averages

TORONTO

Comp.	2,204.2	+ 8.4
Metals	2,085.2	— 12.5
Golds	4,812.5	+ 98.4
Oil, gas	5,124.5	+ 69.8

Volume 6 million

NEW YORK

Indust.	926.10	—2.48
Utilities	308.50	—1.20
Transpt.	113.32	— .15
Comp.	336.92	— .95

Volume 42 million.

$ EXCHANGE

IN VICTORIA today purchase of U.S. funds in terms of Canadian dollars is 1.1480 for cash, 1.1485 for cheques and 1.1080 for coins. Selling rates are 1.1600 for cash and 1.1585 for cheques.

IN MONTREAL, the U.S. dollar in terms of Canadian funds opened today down 3/100 at $1.1531. Pound sterling was up 33/100 at $2.7536.

IN NEW YORK, the Canadian dollar was up 1/50 at $0.8672, and pound sterling was down 7/20 at $2.3880.

London metals

LONDON (AP) — London closing metals Thursday, in pounds sterling a tonne; silver in pence a troy ounce.

Copper spot 950-951; future 967-967.5
Tin spot 7,180-7,190; future 7,210-7,220
Lead spot 356-358; future 367.5-368
Zinc spot 300-302; future 313-313.5
Silver spot 687-689; future 712-714
Aluminium spot 765-768; future 737-738

11 3/4%

Guaranteed Investment Certificates

	Regular Certificates	Cashable Certificates
1 year	10 3/4%	10 1/4%
2 years	11 1/4%	10 1/4%
3 years	11 1/2%	10½%
4 - 5 years	11 3/4%	10½%
6 years	10 1/4%	9 3/4%
7 - 20 years	9 3/4%	9 1/4%

Above rates are for certificates where interest is paid annually. $1,000 minimum. Cashable certificates can be cashed at any time at reduced rates. Semi-annual and monthly interest is available at 1/4% less than the above rates. Monthly interest is reduced a further 1/4% on amounts less than $10,000.
All rates subject to change without notice.

Canada Trust
Member Canada Deposit Insurance Corporation
View at Broad
(Mon - Thurs 8:30 to 4:30, Fri to 6)